WEATHER: Mostly Cloudy, Showers

Victoria Daily Times

Founded 1884
The Home Paper
Telephone 382-3131
Want Ads 386-2121

81st Year, No. 131 ★★★ VICTORIA, B.C., THURSDAY, NOVEMBER 12, 1964 —52 PAGES PRICE: 10 CENTS WEEKEND 14 CENTS

HIKE INADEQUATE, CLAIM WAR VETERANS

OTTAWA (CP)—The 250,000-member Royal Canadian Legion today described as "grossly inadequate" the 10-per-cent increase in war disability pensions announced Tuesday by the government. (See story Page 8.)

In its annual submission to the cabinet, the Legion said the increase "falls far short" of the requirements of war pensioners as set out in previous briefs to the government.

Britain Boosts Taxes On Incomes, Gasoline



MEN AND WOMEN of the Royal Canadian Legion gather at Victoria Cenotaph for annual Remembrance Day service organized by the Legion in memory of fallen comrades of the First and Second World Wars and the Korean War. Total attendance at the service was estimated at about 4,000. (See Pages 2 and 19.)

★ ★ ★

U.S. Decides To Abolish War Excise Tax

JOHNSON CITY, Tex. (AP)—President Johnson has decided to recommend a 1965 excise tax cut that may approach $2,000,000,000. It would stretch the spending money of almost every person in the United States.

Treasury Secretary Douglas Dillon, an overnight guest at the LBJ Ranch near here, reported Wednesday that Johnson had agreed to a basic decision to abolish all $550,000,000 of excise taxes added to the retail price of cosmetics and toilet goods, jewelry, furs, luggage and pocketbooks.

These war-born taxes boost purchase prices by 10 per cent.

In addition, Dillon told a press conference, Johnson will ask Congress in January to reduce still other excise taxes that would add "a good bit more" to the total size of the proposed tax cut.

FIGURE TOO HIGH

Dillon said the maximum possible tax saving would be $4,000,000,000. And he emphasized that such a figure was sure to prove too high.

At another point, he spoke of possible action on 65 to 70 different excise levies that net the government nearly $2,000,000,000 a year.

Most experts believe the total tax cut to be recommended by Johnson—and this decision still was up in the air — would amount to somewhere between $1,000,000,000 and $2,000,000,000.

Dillon said he thought "this would be a rather easy bill to pass" in Congress and he expects the proposed tax cuts to take effect next July 1.

Labor Budget Raises Pensions

By JOSEPH MacSWEEN

LONDON (CP)—Britain's first Socialist budget in 13 years lifted the spirits of widows and pensioners Wednesday but caused stabs of pain among many others with its increased gasoline and income taxes.

The Tory opposition opened its main attack in the House of Commons today, following up Sir Alec Douglas-Home's initial comment that the budget is only the "tip of the iceberg" in Labor government taxation.

The general newspaper reaction is that the dose of strong medicine is no more powerful or distasteful than had been expected from James Callaghan, 52-year-old chancellor of the exchequer.

Delivering his autumn emergency budget, Callaghan said his main aims were to remedy Britain's big overseas trading deficit, combat inflation at home and apply taxation to ensure social justice for the needy.

SIXPENNY HOISTS

The budget slapped a sixpence (7½-cent) tax hoist on a gallon of gasoline, lifting premium prices to about 80 cents.

It also placed a sixpence increase on the basic income-tax rate, meaning that a married couple with two children and an income of £1,600 ($4,800) annually will pay £233 12s ($700.80) compared with the present £224 6d ($672.07). The new rate, effective April 6, means Britons will be paying 41¼ per cent of wages in tax.

Callaghan announced he will introduce a tougher capital gains tax in his main spring budget and will also propose a new corporation tax to replace the present 15-per-cent company profit tax and company income levy.

The budget did little to answer the big question of how long Prime Minister Harold Wilson, with a margin of only five in the 630-member House of Commons, is likely to continue before calling a new general election.

"No government would willingly face the country soon after putting sixpence on petrol and income tax," says the Conservative Daily Express.

TIPS MAY ELECTION

But the Conservative Daily Telegraph reports many Tories see the budget as the forerunner of an election next May or June.

"The main burden of the April budget is clearly intended to be borne by business and the investor, rather than by the individual wage or salary earner," says The Telegraph.

Callaghan said he is determined to plug tax loopholes and make sure rewards go to workers and diligent businessmen rather than speculators.

He said his measures were important "in creating the climate that will make possible the achievement of an incomes and prices policy. No country in

Continued on Page 2



LESAGE
. . . 'no importance'

Lesage Dined By De Gaulle; Envoy Absent

PARIS (UPI)—Quebec Premier Jean Lesage was entertained at lunch by President Charles de Gaulle today but Canadian Ambassador Jules Leger was not invited.

Immediately after the Elysee Palace lunch, Premier Lesage drove to the airport where he boarded a plane for Montreal.

Diplomatic observers believed de Gaulle did not invite Leger because he still feels irritated over a statement the ambassador made while presenting credentials June 1.

In his statement Leger had hinted that France should keep out of Canadian internal problems.

Later Lesage said that de Gaulle has agreed to a considerable increase in cultural exchanges between Quebec and France.

At a press conference Wednesday, Lesage told French reporters extremists advocating Quebec's independence from the rest of Canada were "a little band of no importance."

SOUTH VIET NAM

Flood Toll Hits 5,000

DA NANG, South Viet Nam (AP) — The most disastrous floods in more than 60 years swept across 10 provinces north of Saigon today and relief officials estimated 5,000 or more persons have perished.

U.S. aircraft defied downpours and Communist guerrilla fire to ferry supplies to the disaster area and to bring out refugees. The United States flew in more supplies from bases in Okinawa and the Philippines to help cope with the mounting disaster.

Officials estimated 7,000 square miles had been swept bare and isolated from the rest of the country. Thousands of persons were homeless, some areas were almost denuded of livestock, and bridges and railways were washed away.

Flood waters ripped out about 200 miles of the country's only north-south railway and arterial road between Saigon and the stricken area. The lines run to Da Nang, 380 miles northeast of Saigon, the capital. Officials estimated it might take years to get these lifelines operating again at capacity.

Many of the victims were drowned when flood waters burst out of the mountains in Wuang Tin province, where relief officials estimated 14,000 houses were washed away.

A U.S. military spokesman said 1,400 homes were destroyed in Quang Nam province and 36,000 others were damaged.

DRAFT RING UNCOVERED BY POLICE

SAIGON (AP) — A military draft scandal showed up Wednesday among flood relief, political and other problems besetting South Viet Nam.

Police sources said they uncovered a ring, involving officials in the former government of Maj.-Gen. Nguyen Khanh, that has sold exemption papers to South Vietnamese youths conscripted for military service against the Communist Viet Cong guerrillas.

The price for avoidance of duty in the U.S.-supported South Vietnamese armed forces, they said, ranged from the equivalent of $750 to $1,500. That would be too high for peasants, but within the means of wealthy families.

PAIR BLASTS PATH WEST

GOETTINGEN, Germany (UPI) — Two East German border guards machine-gunned a safe path through a mine field Wednesday and fled to the west, it was announced today.

West German customs officials at Northeim said the pair, a 25-year-old private first class and a 20-year-old private in the East German "people's army," were not injured as they sprayed bullets in front of them on their escape route.

Pension Test Set Before Flag Debate

OTTAWA (CP)—A reliable informant said today the government plans to test how quickly the Commons is prepared to put the Canadian Pension Plan through the next legislative stages before starting the flag debate.

Debate on second reading—approval in principle—on the pension plan is expected to open next week in hopes of getting it into a parliamentary committee to which interested persons and groups can make representations.

An informant said that if it appears the plan can be put into a committee in four or five days the government probably will hold off the flag debate until toward the end of November.

U.S. Atom Sub Sparks Riots Across Japan

By KEVIN GARRY

SASEBO (Reuters) — Police today clashed with thousands of demonstrators throughout Japan protesting the arrival of the first U.S. nuclear-powered submarine to visit the country.

The 2,552-ton Sea Dragon nosed its way through heavy rain into the U.S. naval base at Sasebo and set off a wave of left-wing protest.

While 1,800 police dealt with some 2,000 socialists and students outside the base here, demonstrators in Tokyo broke the windows of police armored cars and blocked traffic on main streets.

National police estimated about 27,000 left-wingers staged anti-Sea Dragon demonstrations in 23 other Japanese cities today.

The demonstrations at Sasebo fizzled out before the strength of the police. They arrested 15 students who tried repeatedly to charge the 10-deep police lines 200 yards from the base's main gate.

Nine persons were reported injured in the Sasebo demonstrations.

WELCOME SKIPPER

The mayor of Sasebo, Japanese naval officers and U.S. embassy official were taken aboard the Sea Dragon to welcome the skipper, Cmdr. Douglas Guthe, 37, of Pawling, N.Y.

The security measure headquarters of Sasebo City collected sea water in the harbor to check on any possible radioactivity discharge from the submarine.

Later in the day about 100 members of the Sea Dragon's crew went ashore and entered the city in small groups, unnoticed by the demonstrators.

The officially-announced purpose of the visit was to provide shore leave for the crew of the nuclear-powered vessel.

The Sea Dragon, commissioned five years ago, has since sailed 140,000 miles, mostly under water.

As the demonstrators outside the base's gate kept up a barrage of chanted slogans, townspeople at Sasebo mounted a small counter demonstration with a fleet of cars led by a loudspeaker truck which proclaimed a "welcome to the U.S. Navy".

The leftists claimed the sub's visit is a step toward introduction of nuclear weapons into Japan.

LACK NUCLEAR TIPS

But Washington officials have pointed out the Sea Dragon and other attack-type submarines in the Pacific Fleet which may call in the months ahead are not armed with nuclear-tipped weapons. They presumably will be in the more distant future.

WIRE BRIEFS

Blaze Kills Seven

HOLYOKE, Mass. (AP) — Seven persons — five of them children—died when a general alarm midnight blaze, believed set, destroyed a five-storey tenament.

Officials said the fire apparently started on wooden rear porches.

Snow In Edmonton

EDMONTON (CP) — This northern Alberta city was the hub of the area's first snowstorm this season, with six inches of snow on the ground today. The snow started Tuesday.

Firm Bought

WASHINGTON (AP)—A thorn to the Brazilian government and private U.S. business was removed today with the signing here of a contract for Brazilian purchase of the American and foreign power company's holdings in Brazil for $135,000,000.

Paper Workers Strike

PORTLAND (UPI) — The first major strike in the U.S. West Coast pulp and paper industry in 30 years began today after negotiations for a new contract broke down and an appeal for postponement by Labor Secretary Willard Wirtz was rejected. The walkout affected 21,000 workers in 49 plants in Washington, Oregon and California.

Riot Squads Stand Ready

BUENOS AIRES (AP)—Cabinet ministers tumbled out of bed before dawn today and hurried into meetings amid reports of unrest in the Argentine armed forces.

Without explanation, officials ordered police riot squads to their barracks — a standby alert.

Canada Joins Appeal To Avert UN Crisis

(See story page 32)

UNITED NATIONS (CP) — Representatives of Canada, Japan and Italy met with Secretary-General U Thant today to put forward a suggestion that would avert a preliminary showdown Monday on the United Nations financial issue.

They suggested the postponement, until about Dec. 8, of Monday's scheduled pledging conference for technical assistance programs.

The United States has threatened to withhold its annual pledge to these voluntary programs if the Russians refuse to pay up on overdue peace-keeping assessments.

A qualified source said the U.S. was "not unhappy" about the suggestion that the conference be put off.

NO STONE LEFT UNTURNED TO PROVE TON WAS SHORT

NEWCASTLE, England (AP)—David Preece, who ordered a ton of paving stones for his garden, sized up what had been delivered and decided it wasn't enough.

He removed his scales from the bathroom, took them to his garage and piece by piece weighed the delivered stones.

"It took me 45 minutes to weigh them," he said. "And it was jolly hard work, but I proved my point."

Preece said he found the stones were 605 pounds short of a ton. He telephoned the quarry from which he had ordered the stones and told them of the shortage.

"They got a shock when I told them I used my bathroom scales," he said, "but they sent me another load of stones."

Index to Inside Pages

	Page
Saanich Entry Wins Top Photo Prize	3
Court Orders Rhodesia Gov't to Free 17	3
Poland Convicts Author	5
Tory MP Fails to Force SIU Debate	16
Indians Stage War on Poverty	19
Drug Makers to Fight Back	34
Bitter Union Rivals Team Up in Dispute	50

Ask The Times	15	Dear Abby	30	Penny Saver	30
Births, Deaths	42	Entertainment	18, 19	Sports	8, 9, 10
Between Ourselves	5	Finance	6, 7	TV, Radio	47
Classified	42	Island	49	Wilson	22
Comics	22	Mayse	15	Women	28-31

ENCOUNTER IN U.K.

Gad, Sir, It's a Mountain Lion

LONDON (AP)—A mountain lion stared down two British bobbies today and then took it on the lam.

The brief encounter occurred at Stoke Poges in Buckinghamshire, which thus became the fourth English county to be included in the beast's roaming area. He had previously turned up in Hampshire, Surrey and Sussex.

What a mountain lion is doing in the south of England is a mystery. It is native to North and South America but not to the British Isles.

There is some evidence that the roving animal has thought of trying to make it back to the Americas by plane—he has twice been spotted loping around the runways of an airfield at Farnborough.

GOLFERS STUNNED

Astonished golfers at the West Surrey Club in Godalming recently saw him sniffing at the 17th hole.

Near Horsham, Sussex, a woman found him scratching in her garden.

In each case the animal fled.

He turned up today in the Stoke Poges churchyard made famous by Thomas Gray in his poem, Elegy Written in a Country Churchyard. Two highway patrolmen saw him and stopped their car.

From a distance of 10 feet, the policemen stared at the mountain lion and the mountain lion stared at them. British policemen do not carry guns on their normal rounds, so there was nothing much the patrolmen could do.

The mountain lion finally strode off into a nearby meadow.

Armed police with tracker dogs were called to the area. They found paw marks of the five-foot cat but that was all.



What's this? American capitalist gov'mint cuttin' taxes; British socialist gov'mint raisin' 'em?

★ ★ ★

After seein' Churchill's movie, y' wonder how we ever got in th' position o' trying t' git th' Union Jack out of our flag.

★ ★ ★

Hope ever'body'll be glad t' pay fer th' pensions they'll be glad t' hev.

Remembrance Day Crowds Grow But Some Old Faces Disappear

BY NORMAN CRIBBENS

Every year some of the old faces disappear, yet somehow the attendance at Victoria's Remembrance Day parade grows larger.

Some 4,000 men and women braved a chill wind to join the main service at the Cenotaph Wednesday and the turn-out of nearly 500 veterans drew a special vote of thanks from Col. H. E. S. Blades, parade marshal.

"I want you to know how much I appreciate your support," he said. "I thank you for it and I hope we shall all meet again this time next year."

Clem Gill, secretary of the Pro Patria branch, Royal Canadian Legion, struck a critical note. After the words "We will remember them" had been spoken by the gathering at the Cenotaph, he said:

"It is to be regretted that the affirmation just made here is not shared by many at home and overseas . . .

"It is therefore necessary—50 years after the outbreak of the First World War—to consider and furnish answers to three questions: What is the meaning of Remembrance Day? How should Remembrance Day be observed? How many of us realize its true significance?"

Mr. McGill said Remembrance Day should be the culmination of a year of remembrance and the start of a new year of remembrance.

"It is only by constantly reminding ourselves of the sacrifice made on our behalf that the present security can be maintained.

"Those of us who served in the two world wars and the Korean war should need no reminder. Those who have grown up since must be taught that it is as much their duty to remember the fallen as it is ours."

Oldest veteran on parade was Major William Garrard, 85, who served in the South African War with the 87th and 89th Royal Irish Fusiliers.

He has been on every Remembrance Day parade in Victoria since 1919.

"I joined up in Belfast in 1899," the slim, blue-eyed old soldier said, "and what an age ago that seems! I was privileged to take part in both the relief of Mafeking and the relief of Pretoria.

"That sounds pretty old-fashioned now but the basic values—courage and devotion to duty—were the same."

Major Garrard, who lives at 2724 Sea View, said this year's parade was one of the best he could remember.

Marching Time

"In other years we've had snow, sleet, hail and rain. Today we have real marching weather—clear, cold and sunny."

Veterans of the two world wars and the Korean war marched to the Cenotaph with men of the armed services, the women's auxiliaries and the cadet corps.

Crowds gathered on the steps of the Legislative Buildings on Bellevue and along Government as Rev. A. W. Gollmer conducted the traditional service.

A gun salute by the 5th B.C. Independent Medium Battery, Royal Canadian Artillery, marked the beginning and end of the two minutes' silence.

Mr. Gill then recited Laurence Binyon's famous lines "They shall not grow old as we that are left grow old."

Pipe-Major Frank Knight and members of the Canadian Scottish Pipe Band played the lament Flowers of the Forest and the Band of HMCS Naden accompanied the singing of the hymn The Silent Tribute.

Prayers by Mr. Gollmer were followed by the hymn O Valiant Hearts and the benediction.

The Canadian Red Ensign was lowered during the sounding of The Last Post and raised during The Reveille.

Wreaths were laid on the Cenotaph after the singing of O Canada and the National Anthem.

All Mothers

Mrs. E. Margaret Bird, 470 Head Street, represented the bereaved mothers of British Columbia by placing a wreath in memory of her son, Robert Francis Bird, who was killed while flying over Germany on Jan. 17, 1943.

Wreaths were also placed by Lieutenant-Governor George Pearkes; B.C. Public Works Minister W. N. Chant, Mayor R. B. Wilson, the reeves of Greater Victoria, heads of the three armed services, the RCMP, the Red Cross, the IODE, the women's auxiliaries and representatives of the federal government, the churches and the Canadian Red Cross Society.

The lieutenant-governor then took the salute from servicemen and veterans at a march past the Empress Hotel.

Similar observances were held throughout Greater Victoria.

Walter Cownden was master of ceremonies at a well-attended service at Saanich's Peace Memorial Gore Park, Shelbourne St. Prayers were offered by Rev. Harry Pike and Rev. Douglas Secondary School band directed by Robert Bergeson.

Rev. J. L. W. McLean, D.D., conducted the annual service in Pioneer Square organized by the Canadian Scottish Regimental Association and the attendance was up on last Nov. 11.

Salute

In Esquimalt, Archdeacon A. E. Hendy conducted a service in Memorial Park, opposite the municipal hall, and Commodore H. A. Winnett took the salute at a march past.

The Oak Bay Remembrance service in Uplands Park was conducted by Rev. Alexander Calder, Rev. H. J. Jones and Rev. R. O. Wilkes.

Services were also held at HMCS Naden; Sanscha Hall, Sidney; Sooke Cenotaph; Fulford Harbor and in St. Andrew's Roman Catholic Cathedral, Victoria.

. . . BUDGET

Continued from Page 1

the world has yet achieved this, but great rewards await the country that can first secure such a policy."

A main object of the budget was to provide the legal background for Britain's recently-instituted 15-per-cent surcharge on imports.

Callaghan asked powers to run until Nov. 30, 1965, renewable for another year by parliamentary action. However, he said he intended to review the arrangements well before next November, with a first review probably next spring.

LEVY ON NEWSPRINT

Canada's supplies of newsprint to Britain will remain under the levy although Callaghan made exceptions of books, periodicals, ships and aircraft.

"It is not our objective to cushion British industry from competition," he said. "If British producers use the protective effect to raise their prices unwarrantably then we shall ensure that the price review body which is about to be set up will investigate and adjudicate on their actions."

The 6,500,000-member Trades Union Congress described the budget as fair and "sensible" but some union leaders said—in a comment that sounded ominous for Callaghan's incomes-policy hopes—that it may lead to new wage demands when the tax increase is felt next spring, just as union conferences are starting.

Callaghan predicted an overall deficit for Britain at the end of the 1964-65 year of up to £450,000,000, compared with the £791,000,000 predicted by the Tory government last April.

He placed at £130,000,000 the cost to the government of providing increases to Britain's 8,500,000 pensioners and beneficiaries of various types. The two-shilling charge on prescriptions under the health plan was abolished.

The pension for a retired married couple will be raised from $16.50 a week to about $19.50.

The weekly unemployment benefit will also be raised, from $10 to $12. Workers will pay a larger amount into the national insurance plan, which includes sickness and unemployment benefits.

E. BERLIN VISIT OVER UNTIL YULE

BERLIN (UPI)—West Berliners today passed through the wall for their last visits to East Berlin until the Christmas season.

Since Oct. about 600,000 West Berliners have entered East Berlin to visit relatives there under an agreement between the West Berlin and East German Government.

The agreement provides that visits may be made again between Dec. 19 and Jan. 3.

However, the communists today made a veiled threat to call off the agreement unless the West Berlin city government halts the free sale of East marks in West Berlin. One West mark buys three East marks on the free market although the East German Government rate is one to one.

Bed Probe Inconclusive, Says Martin

Health Minister Eric Martin Tuesday said he was disappointed with local investigations of the hospital bed shortage.

He issued a statement Tuesday suggesting investigations by a sub-committee of Victoria and District Hospital Administrators' Council was inconclusive.

The minister was also perturbed because the report's main points were made public before he was advised of the findings.

'DISAPPOINTED'

"I have not received a copy of the report . . . and therefore cannot comment on its contents, although I wish to say how disappointed I am to have this document released in this way, since I requested the report and expected it would be submitted to me . . ." he said.

He added that he had asked the probers to determine if existing hospital beds were being used to best advantage.

He said he had asked last June whether there should be more intensive screening of patients, more transfers of patients who did not require intensive treatment, from Royal Jubilee and St. Joseph's to Gorge Road Hospital and Queen Alexander Solarium.

NO REPORT MADE

He had heard nothing in this regard, the minister said. The investigating committee, headed by Queen Alexandra Solarium administrator, John S. Holdstock, reported only that 160 more beds were required in acute-treatment hospitals. It left the problem of providing the beds and staff to service them, to a proposed Metropolitan Hospitals Planning Council.

Mr. Martin said he had pointed out earlier that 1964 would see an increase of 19,000 patient days care. He had anticipated an increase of 650 patients in the first four months of this year, but the increase was only 395.

He did not feel that Gorge Road Hospital and Queen Alexandra facilities were being used to capacity, while the average stay in the acute hospitals was longer.

It had increased from 10.8 days to 11.1 days, he said, referring to the first nine months of this year. Mr. Martin said if the average stay had not increased, 568 additional acutely-ill patients could have been accommodated.

Improvement, he said, was up to the medical profession.

LONGER STAY

"I am not suggesting these beds are being improperly utilized," he said. But he pointed out that doctors are letting patients stay in hospital longer.

"I am quite sure the doctors will co-operate once they realize what the situation is," said the minister.

He doubted that hospital waiting lists affect some 1,200 people. Many of those waiting have been assigned admission dates, he said, and should not be classed as "waiting."

Forced Work Blasted By UN Group

UNITED NATIONS (AP) — A special United Nations committee Tuesday accused large foreign-owned corporations operating in South-West Africa of using forced labor and asked the General Assembly to condemn them.

The committee on ending colonialism singled out Britain and the United States and asked that governments of these and other trading nations put pressure on companies to withdraw from the territory, which South Africa runs under an old League of Nations mandate.

U.S. delegate Dwight Dickinson voted against the report and said his delegation resented the allegation that Britain and the United States were the main supports of South African apartheid racial segregation.

Britain, Australia and Italy also voted against the report. There were 16 votes with four abstentions.

Interests named were: De Beers Consolidated, American oil millionaire J. Paul Getty, Tidewater Oil Company and American Metals Climax.

Impaired Drivers Each Fined $350

A motorist arrested after he almost hit a power pole at Douglas and Bay Saturday night was fined $350 in city court Monday for impaired driving.

Harvey Moran, 420 Hillside, was also prohibited from driving anywhere in Canada for six months.

Predrag Rumenovish, who recently came to Victoria from Eastern Canada, was also fined $350 for impaired driving.

However Magistrate J. A. Byers allowed him to retain his licence so long as he drive only on business for six months.

Rumenovich was charged after his car hit the sidewalk in the 100-block Dallas Road early Sunday. The impact snapped one wheel off his car.

Court Rules Island Man Must Plead

The B.C. Court of Appeal has ruled that Robert A. Foulis, Salt Spring Island, must plead guilty or not guilty to seven charges of fraud involving the sum of $238,550.

He will be asked to plead to these charges in city magistrate's court, but the date of the appearance has not yet been set. Magistrate William Ostler refused to quash the charges of fraud against Foulis and his ruling has been upheld by Mr. Justice R. A. Wootton in Supreme Court and by the Appeals Court.

The charges against Foulis are concerned with a scheme involving the buying and reselling of liquor to cabarets and cocktail bars.

Tot's Death Cause Can't Be Determined

The exact cause of one-year-old Shelley McCoys death could not be determined, an inquest was told Tuesday.

Hospital pathologist Dr. Ross McNeely said an autopsy was inconclusive into the death of the infant aughter of Mr. and Mrs. Kenneth McCoy, 940 Jasmine.

She died Oct 5 in Royal Jubilee Hospital.

On the death certificate, death was tentatively attributed to aspirin poisoning.

The child was admitted Oct 3, and her breathing stopped when she was put in a crib in a children's ward.

She responded to mouth-to-mouth resuscitation.

When pediatrician Dr. David Boyd was called in, tests were taken which showed an aspiring breakdown.

The father had told the doctor the child was given six or seven aspirins during the preceding 30 or 36 hours at home as treatment for a cold.

NOT EXCESSIVE

"I did not feel that was excessive at the time," testified the doctor.

Also treating the child at hospital was the family physician, Dr. R. N. Young.

Dr. Boyd told the jury he and Dr. Young had been considering every possibility rising from the child's symptoms.

He said there was a possibility encephalitis resulting in brain damage could have been a contributing factor.

The inquest is to continue tonight at 7:30 in the Saanich police courtroom.

FIRST CALL with Ben Wicks



"Keep straight on. You can't miss it."

Labor Survives Second Test Vote

LONDON (CP) — Britain's new Labor government survived an opposition motion of no confidence Tuesday night by a majority of 21 votes, its second major parliamentary test in two days.

The vote was 315 to 294.

Labor's official over-all majority in the House of Commons is only five. The government won Monday's test by six votes.

The second clash in what one newspaper terms the "phoney war" of the new Parliament came over the Conservative motion that Labor's program would damage Britain's modernization and imperil the well-being of the people. Liberals voted with the government against the Tories.

PERON LEAVES SPAIN, THOUGHT 'HOME-BOUND

MADRID (Reuters) — Juan Peron, former Argentine president now living in exile in Spain, has left Madrid and is believed bound for Portugal, usually reliable source said today.

The report came on the heels of lively speculation about the possibility that Peron was carrying out his promise to return to Argentina, which followed the departure earlier today of members of a visiting "committee for the return of Peron."

Peron's private secretary left Wednesday with a plane ticket to Chile, but disembarked at Buenos Aires, Argentina, where he told reporters he was travelling on "private affairs."



10-POINT TUNE-UP SPECIAL

Due to popular demand we are offering our

"READY FOR WINTER CHECK"

ON THE FOLLOWING POINTS OF YOUR CAR

(4-Cylinder)	(6-Cylinder)
1. Check and adjust ignition points	6. Inspect all hoses and belts
2. Test compression and report	7. Inspect brake lining and report
3. Clean and adjust spark plugs	8. Adjust brake pedal and clutch
4. Adjust carburetor idle and linkage	9. Inspect exhaust system for leaks
5. Clean and test battery	10. Test anti-freeze and tag radiator

REGULAR $12.00 VALUE
STILL ONLY $9.00 PLUS PARTS

PLIMLEY

1010 YATES Service Dept. EV 2-9121

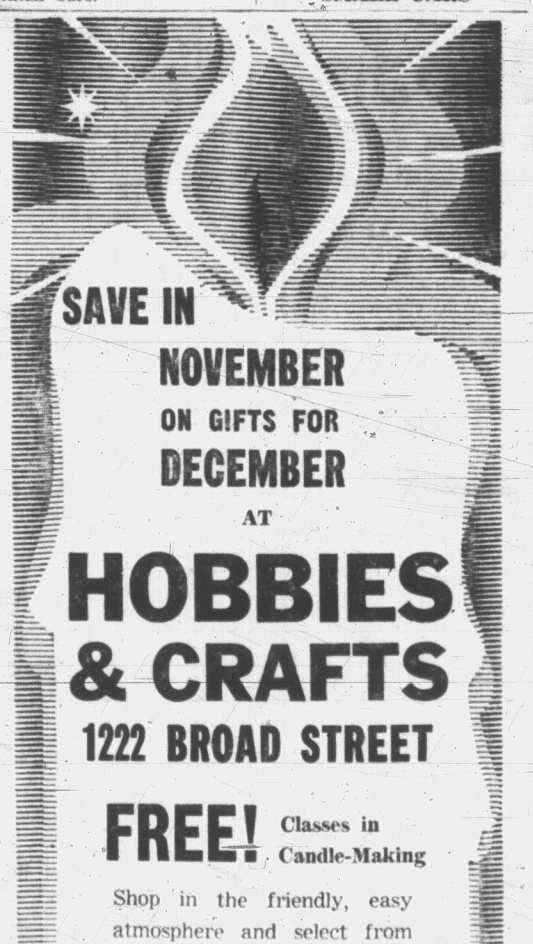
MORNING HEADACHE?

feel fine by breakfast time with ASPIRIN!



Aspirin is the Registered Trade Mark of The Bayer Company, Limited, Aurora, Ontario

SWAP ANYTHING
FURNITURE, TOOLS, MOTORS, TV, BOATS, RADIOS, ETC.
TELMAC SMALL CARS



SAVE IN NOVEMBER ON GIFTS FOR DECEMBER AT

HOBBIES & CRAFTS
1222 BROAD STREET

FREE! Classes in Candle-Making

Shop in the friendly, easy atmosphere and select from thousands of model kits, hobby supplies, games and coin and stamp collections, plus the exciting new Danish wood boat model kits, Britain's metal soldiers, etc.

1 Hour FREE PARKING in either Yates or View Lots

CIVIC PARKING TICKETS VALIDATED

MEMBER DCS CHARGE PLAN

Use your D.C.S. Credit Card for all your purchases. Buy now, pay next year. No carrying charges at

HOBBIES & CRAFTS
EV 2-7832

TOWER FINANCE has come to VICTORIA



Announcing a New Service for People who want to

Borrow $1,500-$10,000

EXAMPLES OF ONE OF OUR 60-MONTH PLANS WHICH ARE AVAILABLE

AMOUNT OF LOAN	MONTHLY PAYMENT
$1,550	$33.36
$2,000	$40.43
$2,500	$50.54
$3,000	$60.65
$5,000	$101.08
$7,000	$141.50
$10,000	$202.15

(1st Rate City Plan)

IMPORTANT
Total Interest charges clearly stated on all contracts and there are no hidden costs.

AMAZING LOW COST LOANS

TOWER FINANCE COMPANY OF CANADA announces their centrally located office is ready to assist people availing themselves of our prompt low-cost loans.

HOW CAN WE HELP YOU . . .

Let's assume you owe about $2,000 on your car, furniture and TV set plus $500 to a finance company. And your present monthly payments amount to $123. We will start you off fresh with a low monthly payment of $40.43. This gives you an extra $82.57 a month to buy the things you need or put some money away for a rainy day. And best of all this is an amortized loan.

HOW ARE WE ABLE TO OFFER THIS SERVICE . . .

We are not a small loan company, discount company or an acceptance corporation. We deal only in loans of more than $1,500. By doing so we eliminate the high cost of servicing such as would be borne by a finance company making ten loans of $150 each. We deal only in mortgage loans for long terms and reasonable rates. Many a home-owner today may find that he is in the uncomfortable situation of having several high interest rate, short term obligations that lead to over-burden monthly payments. Why not give us a call to see if we can arrange to consolidate all these obligations into one low-cost, long-term low monthly payment loan.

WHAT WE CAN OFFER YOU . . .

1. Low payment—reasonable rates—long-term loans.
2. Prompt, complete and courteous service.
3. All you have to do is to own a home, and it does not have to be completely paid for.

Folks—our loan service can be of great assistance to you. Why not call us and see if one of our loans can help you? Our advice is free and you are under no obligation whatsoever.

Simply call 386-7578 before you come in and give us a few necessary facts so that you can take advantage of our prompt and effective loan service.

Clip this message out now as a reminder—Call us now.

LIFE INSURANCE AVAILABLE ON ALL LOANS

TOWER FINANCE CO. OF CANADA

CALL US NOW AT 386-7578

1175 COOK ST., COOK MEDICAL BLDG.

REGIONAL OFFICE: 734 WEST BROADWAY, VANCOUVER. PHONE 872-7745
HEAD OFFICE: TOWER BLDG., 610 ELLICE AVE., WINNIPEG, MANITOBA
BRANCH OFFICE: 11015 JASPER AVE., EDMONTON, ALBERTA
ROOM 333, EXAMINER BLDG., CALGARY, ALBERTA

WOMAN'S WINNINGS TOTAL $235 IN NATIONAL CONTEST

Saanich Entry Wins Top Photo Prize



MRS. KIMOFF
. . . money in the kitty

Judges Like Father's Snap Of Daughter

A Victoria Daily Times entry in the 1964 Newspaper National Snapshot contest has been awarded a Canadian grand prize.

A second entry received a special merit award in results announced today.

The winning picture was taken by Mrs. Alice Kimoff, of 4444 Wilkinson, Saanich.

In all, her picture of a kitten playing with tinsel, will have netted winnings worth $235.

She received $35 in the Victoria Daily Times snapshot contest after being judged overall winner in the animal section.

SPECIAL MERIT

A candid shot of his daughter Laurian playing on the swing has earned a $50 special merit award for Graham Wallis, of 3401 Browning Street.

The lively shot also earned him $35 in the local contest after judges chose his shot the best in the children's section.

The other two entries from the Daily Times received honor awards of $25 and certificate of merit awards.

BEACH SHOT

Geoff Hodgson, 1130 Fort, received his award by snapping a group of children with dogs playing on the beach.

A striking combination of sea and rocky coast won for Lt. C. H. Humble, RCN, of 1324 Franklin Terrace.

These last two also received $35 in the local contest.

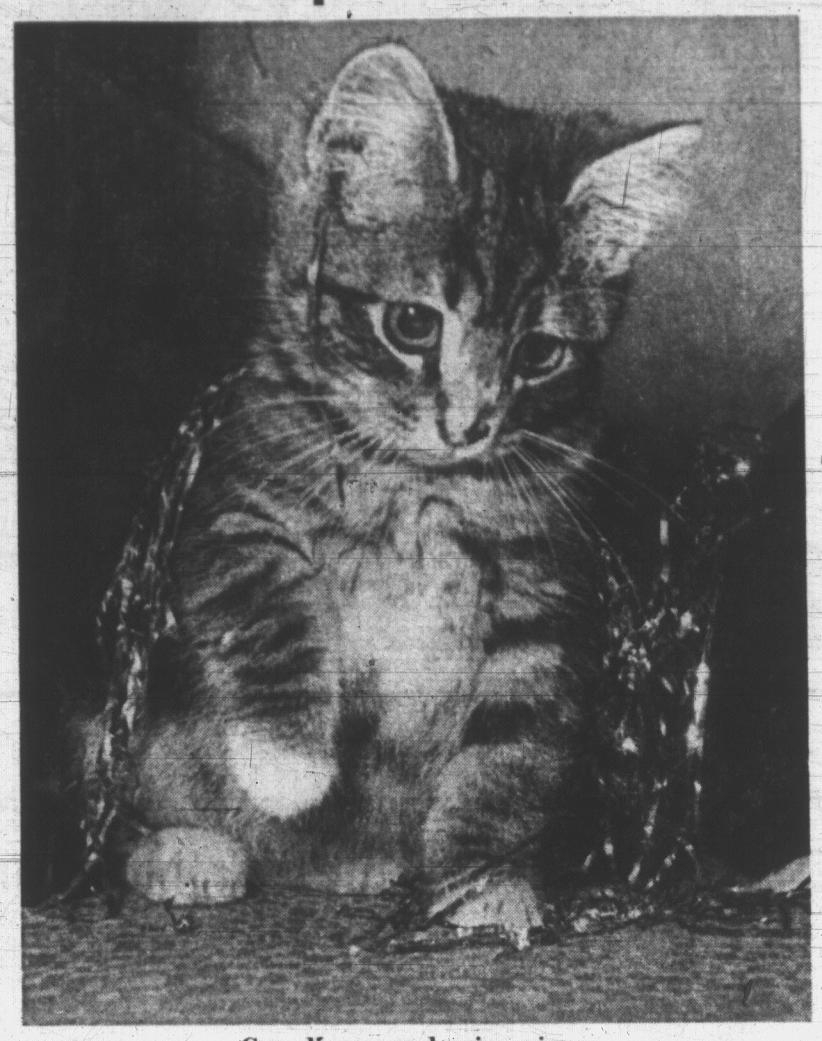
The Newspaper National Snapshot Awards consist of the winning results of local contests run during the summer months by 78 participating newspapers in Canada and the U.S.

In addition to grand prizes of $1,000 there was a separate section for Canadian entries with $200 as top prize.

FINE QUALITY

The judges commented on both the excellent quality of entries as well as the ingenuity and imagination evidenced on the part of the picture-takers.

The judging panel consisted: Ormond Gigli, well-known commercial photographer, Thomas Smith, National Geographic Magazine; Willard Clark, editor U.S. Camera Magazine; Conrad Wirth, landscape photogapher, and Peter Braal, manager of the Photo Illustartions division of Eastman Kodak Co.



Canadian grand prize winner.

Horse Show Attracts Large Entry

A Remembrance Day horse show and hunter trials at the Victoria Riding Academy attracted a large crowd of spectators and 20 to 30 entries in each class.

Judges were Ron Wakefield and "Beau" Cuppage. Ringmaster was Al Weiker.

Results of the eight classes are as follows:

Saddle Class for children 10-13 years: First, Jean d'Amico riding Cocoa; second, Nigel Woods riding Rami; third, Susan Freschi riding General; fourth, Gail Jewsbury riding Joker's Chance.

Maiden Jumping: First, Beverley Bacon riding Lucky Me; second, Heather Richards riding Typhoon Sky; Donna Coles riding Chico; fourth, Chris Andrea riding Lady Harlequin.

Saddle Class for junior 14-18 years: First, Allison Robb riding Lady Associate; second, Trisha Guiguet riding Dustman; third, Judy Ross riding Caradoc; fourth, Susan Holmes riding Crickett.

Junior Jumping: First, Bev Bacon riding Lucky Me; second, Dian Gibson riding Grey Lady; third, Susan Freschi riding General; fourth, Tanga Irvin riding Joker's Chance.

Saddle Pairs: First, Nigel Woods riding Rami and Heather Woods riding Donera; second, Diana Mainguy riding Sir Ridger and Susan Holmes riding Crickett; third, Allison Robb riding Lady Associate and Donna Coles riding Chico; fourth, Trisha Guiguet riding Dustman and Barbara Coombs riding Tommy's Boy.

Senior Hunter trials: First, Heather Richards riding Typhoon Sky; second, Bev Bacon riding Lucky Me, and third, Donna Coles riding Chico.

Western Saddle class: First, Diane Packwod riding Chiquita; second, Barbara Coombs riding Tommy's Boy; third, Dianna Powel riding Algur; fourth, Bob Merluk riding Highland Duchess.

Open Saddle class: First, Joanne Auhel riding Han; second, Pat Newman riding Lady Associate; third, Pam King riding Pacific Wind; fourth, Heather Richards riding Typhoon Sky.

Oak Bay Tyros Celebrate 10th Birthday

Oak Bay United Church Tyro Boys' Group ceelbrated its 10th anniversary with a banquet supper for boys and their fathers last week.

Among the guests were Reeve Allan Cox of Oak Bay; Frank Norton, manager of Northwestern Creamery Ltd.; Rev. Alexander Calder, minister of the church; Rev. Thomas Macmillan, former assistant minister: Robin Tarr of Victoria Boys' Club; Mrs. Gussie Lewis and Reg Owens.

Among former leaders attending were Miss Valerie Nesbit, Tom Rayson, Dave Wright and Mike Weston.

The group was begun in 1954 as a boys' sports group, later developing into a Tyro Group and developing in membership from 25 to 53.

Of the original group only two remain as leaders—Stephen Stark and Robert Thompson.

Bourguiba Picks Son

TUNIS (AP)—President Habib Bourguiba named his son foreign minister Wednesday in a Tunisian cabinet reshuffle. He replaces Mongi Slim. Habib Bourguiba Jr., 37, is a former ambassador to Paris, Washington and Rome. Many believe his father is grooming him to be his successor.

Phil BALLAM for Plumbing and Heating EV 5-2953

WHEAT CROP MAY BE LOST

Drought Hits U.S. Plains

DENVER (AP) — Drought is baking Colorado, possibly opening the way for disaster unless moisture comes soon.

Over the vast eastern plains of the United States cattle nibble at weeds and wheat lies on the ground unable to sprout.

High along the continental divide, many mountainsides which should be deep under snow lie bare in the sunshine, despite a new eight-inch fall in the southwest.

Water levels in reservoirs inch lower day by day.

"It is hard to estimate the potential for trouble which exists," Governor John A. Love told a reporter today in summing up the situation.

Underground water tables are dropping, but no one can tell yet just how much, said George Colburn, state ground water engineer.

Laurence Phelps of the Colorado department of agriculture has expressed fear the 1965 Colorado wheat crop will be almost a total loss. Usually wheat brings in $100,000,000.

Drought is nothing new to the plains — but this is the third year and the effect is cumulative. All of the state except northwest Colorado is dry, said Ralph Owens, assistant state engineer, but the southeast is hardest hit.

Even so, there are some bright spots.

Despite a bad wheat crop, irrigation helped bring in sugar beets, onions and melons and there was enough rain to grow maize and cane for fodder.

A well appointed Funeral Home . . .
Chaplin's
FUNERAL CHAPEL
1155 Fort Street Phone EV 4-5512

Court Orders Rhodesia Gov't To Liberate 17

SALISBURY (AP) — Rhodesia's high court handed Prime Minister Ian Smith's white government a sharp setback today, ruling that African nationalist leader Joshua Nkomo and 16 other Africans are being detained illegally in Gwelo Jail.

Chief Justice Sir Hugh Beadle and two other judges agreed that the Preventive Detention Act under which the 17 Africans were held is inconsistent with the constitution's declaration of rights.

The court ruled that the government's orders jailing the men should be cancelled.

Nkomo and his associates will not be released immediately, however. The judges suspended their order until Nov. 20 to give the government time to appeal to the Privy Council in London.

The government said it had not decided whether it would appeal.

Government lawyers had told the court that Nkomo and the others had been detained because the government feared their activities might result in a state of emergency.

"If they were released at this stage, that very state of emergency which their detention sought to avoid might result," one lawyer said.

Nkomo, 43, head of the nationalist People's Caretaker Council, has long been the target of the Rhodesian white-supremacy government.

He was arrested in April and ordered detained for a year on charges of stirring unest and disrupting the economy. He and his associates are held in a remote area of central Rhodesia.

When Prime Minister Smith sought to rally a show of African support for his plan to make Rhodesia independent under white rule, the British government rejected a resolution of support from a meeting of African tribal chiefs and headmen because Nkomo and the other nationalist leaders were not consulted.

Curtis Scotches Pussyfoot Charge

Saanich council has not been pushed around by the provincial government, says Reeve Hugh Curtis.

He rejects charges of "council pussyfooting" on the liquor store issue by council candidate Alan J. Newberry.

Mr. Newberry, one of 10 candidates seeking three council posts in the Dec. 12 municipal election, says Saanich should have had a liquor store by now but for council's allowing the senior government to push it around.

"The disproof of that is that we rejected the Borden and Reynolds rezoning at a public hearing," says Reeve Curtis.

The Liquor Control Board had agreed in principle to lease a store there.

The reeve says he believes Saanich still has a good chance of getting a liquor store "where we want ft."

It's SMART to give up drinking

Neither fear nor force has been successful in society's attempts to do something about drunkards and alcoholics. Despite the fact disease, madness and death are known to be among the dangers of drinking, there are an estimated 214,000 alcoholics in Canada. Read about a new approach being tried by temperance workers.

IN THIS WEEK'S STAR WEEKLY

EARN 7½% SAFELY

FULLY SECURED—GUARANTEED*—LIQUID

Why be content with 5% interest when you can earn 7½%—thereby increasing your investment income by 50% . . .

How money and yearly interest rate grows when compounded at 7½% semi-annually. Example: $1000 invested today at 7½% will produce:

	Average interest earned per year
$1500 in 5 years 6 months	9.09%
$2000 in 9 years 5 months	10.62%
$3000 in 14 years 11 months	13.41%
$4000 in 18 years 10 months	15.93%

Non-speculative investments from $500 are fully secured by assignments of registered first mortgages . . . *Mortgage payments also guaranteed by entire net assets of the Company. Interest paid quarterly or may be left to compound at 7½%. Withdrawal privileges —no investment charges.

Free brochure and prospectus available upon request

TRANS-CANADA
JOINT MORTGAGES CORPORATION LTD.
Assets under administration exceed $5 million
(Subsidiary of Trans-Canada Mortgage Corp. Ltd., largest mortgage investment company in Western Canada)
Suite 211, 745 Yates Street Phone EV 5-6121
Vancouver Office: Birks Bldg., Granville St., Vancouver 2, MU 5-8268

SEE THE NEW PLASTIC WOOD FINISH

Xpert

POLYURETHANE LIQUID PLASTIC

at the Glidden paint centre

WOOD FINISHING DEMONSTRATION

EASY TO USE

FRI., NOV. 13th and SAT., NOV. 14th

EASY TO APPLY: Seals, primes, finishes in one application and outwears varnish two-to-one on interior or exterior surfaces. XPERT is ideal for floors, woodwork, furniture, cabinets, boats, wood panelling, bar counter and table tops, patio furniture, etc. XPERT is available in Clear Gloss and Satin finish that resists stains and scuffs and is completely washable.

MOWAT-GRANT
Division
840 FORT The Glidden Company EV 4-1914

WHY BUY A USED TRUCK?
NOW BRAND NEW '65 DODGE TRUCK
½-TON PICKUP
ONLY $2395
FULLY EQUIPPED

INCLUDING:
- Seat Belts
- Oil Filter
- Heater, Defroster
- Signals
- Famous 145-H.P. Slant 6 Motor
- Fuel Filter

"THE MOST DEPENDABLE AND ECONOMICAL TRUCK ANY BUSINESS CAN OPERATE"

And of Course—Chrysler's Famous 5-Year, 50,000-Mile Warranty

NO MONEY DOWN

ONLY $21.00 PER WEEK
On Life, Sickness and Accident Insured Contract

FOR YOUR BEST TRUCK DEAL IT'S DODGE — AT
NATIONAL
ON YATES
PHONE EV 4-8174
The Most Trusted Name in the Automotive Industry
IN OUR 55th YEAR
IMPERIAL - CHRYSLER - DODGE - VALIANT
BARRACUDA - DODGE TRUCKS

Shop Standard Furniture for
APPLIANCE VALUES
in Appliance Dept., Main Floor

These Modern Home Helpers Make Outstanding Gifts!

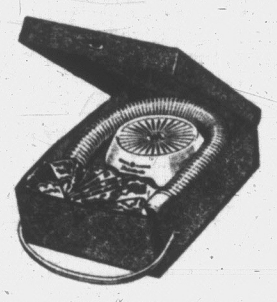


De Luxe Automatic Coffee Percolator

Beautiful stainless steel body . . . capacious 9-cup size . . . featuring a no-drip spout. It's fully automatic, too! Outstanding value at

29.95

USE YOUR F.C.A.



Hair Dryer

Compact in size, complete with carrying case. It's whisper quiet and has a 5-heat control.

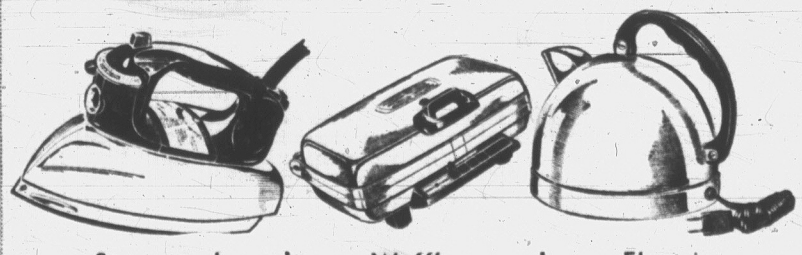
15.99



Hand Mixer

3-speed model with exclusive whipping disc. Powerful motor. Hand switch at the top.

19.90



Steam and Dry Iron

Constant water flow! Air-cooled handle! 8-ft. cord and 1000-watt element, with heel rest, too.

16.90

Waffle Iron

It's a grill AND waffle-maker. Fully automatic, versatile, with one set of grids.

24.95

Electric Kettle

With Calrod element, 2-quart capacity. Automatic safety switch. Boils water really fast!

12.95

5 Floors of Anniversary Sale Values Now!

737 Yates St.

Standard FURNITURE DENNYS OF VICTORIA

Surrounded by Free Parking

EV 2-5111

Victoria Daily Times

THE HOME PAPER — Established 1884

Published every afternoon except Sunday by the Times Publishers Limited, 2631 Douglas Street, Victoria, B.C. The Times is a member of the Audit Bureau of Circulations; The Canadian Daily Newspaper Publishers' Association; the Inter-American Press Association; the International Press Institute, and of The Canadian Press which is exclusively entitled to reprint the local news published herein, and whose reports may not be used without permission. Rights reserved on special dispatches and features. Authorized as Second Class Mail by the Post Office Department, Ottawa, and for payment of postage in cash.

W. ARTHUR IRWIN
Publisher

BRIAN TOBIN
Editor

LESLIE FOX
Managing Editor

Pensions and Payments

THE LONG-AWAITED AND much discussed national pension plan is now before Parliament, with the government's hope that the legislation can be passed at this session for implementation in 1966.

While the principle of the plan appears to be generally accepted across the country, as well as many of its more detailed provisions, there is still a wide lack of information as to how the government's system will fit in with established company pension plans and private annuity programs.

The contributory factor is, of course, essential, and the compulsory aspect seems unavoidable if any plan for security in old age is to apply to as large a percentage of the population as possible. Financial provision for old age, beyond a necessary minimum in cases of unavoidable need, should be a responsibility of each income earner and not of the taxpayers at large. Because of human nature and the many who would be improvident, however, it is necessary for the government to establish a plan for old-age security and arrange for collections to support it.

To the existing basic payment of $75 a month, payable from tax revenue to every eligible citizen on reaching age 70, the new plan would add a maximum of $104 a month payable at 65, derived from a scale of contributions and resultant payments based on the individual's income. There are, in addition, provisions for survivors, who have not heretofore been considered in government plans. Quebec will operate a separate but similar plan.

But the feature which distinguishes this plan from earlier proposals is that benefits will increase with a rising cost-of-living index, and the maximum income on which benefits are based may be raised to conform to a rising national income.

There may be a time bomb in the provision that while existing old age security payments and those of the new plan may be raised to meet a rising cost of living, they cannot under any circumstances be reduced. A future long-term increase in the value of the dollar—a deflationary situation—would find pension payments at an unusually favorable level, although being paid for by deflated dollars. There is the point, too, that when the plan is in full operation, the millions of dollars of purchasing power which it represents should exert an upward influence on prices, so that an unending spiral of higher payments and higher prices is no doubt in prospect.

Another major element in the plan is the proposal to make the large accumulation of pension funds—estimated at $4 billions by 1976—available to the provinces as loans. The effect of some $400 millions a year distributed in this manner, and the uses to which the provinces will put it, have yet to be made clear. It is certain, however, that with adoption of the pension plan, Canada will enter upon a new era of social welfare and a new approach to provincial financing.

Peering Between the Lines

FEDERAL BYELECTION RESULTS are seldom accurate guides to overall national trends, but there are certain features of interest in Monday's contest in the Ontario constituency of Waterloo South which was won by Mr. Max Saltsman for the New Democratic Party.

Mr. Saltsman won handily over his Liberal opponent, a quite recent convert from the NDP whose nomination caused bitter dissension among Liberal supporters, as well as over the Conservative candidate who was attempting to hold the seat which had been won by his late father. Waterloo South has generally been a strong Conservative constituency.

National NDP leader Mr. T. C. Douglas has hailed Mr. Saltsman's victory as a "trend" toward his party in Ontario; National Liberal organizer Mr. Keith Davey said the result represented a repudiation of Opposition Leader Diefenbaker's obstructionist tactics in Parliament; while the disappointed Mr. Diefenbaker blamed the loss to his party on a swing to Mr. Saltsman by disgruntled Liberals.

In analyzing the results and comparing them with the previous election in the constituency, it seems safe to say that there is a measure of truth in all three statements.

The Conservatives dropped about 1,500 votes this time compared with the 1963 election when vote totals in the constituency were about the same as in the byelection, while the Liberals dropped approximately 3,500 votes. In a usually Conservative area this was a definite repudiation of Mr. Diefenbaker's policies, and certainly a heavy blow at the attempts of federal Liberal organizers to foist off on local voters a candidate whom they did not want.

How much of a trend there was toward the NDP is more difficult to say since Mr. Saltsman, a small businessman, exceedingly moderate in his politics and a popular Galt city alderman, was an exceptionally good candidate at a time when political dissatisfaction was rampant in the opposing parties. Some trend to the NDP there must have been in view of the gain of 5,000 votes from the last election. But it is not the sort of trend that can be relied upon in a general election.

A Start on Sex Education

A LARGE NUMBER OF PARents whose children attend a Greater Victoria school have approved a demonstration sex education lecture presented for their criticism.

This is scarcely a course in sex education. At the same time it is a start and the nature of the presentation was such that most fathers and mothers who were present will doubtless authorize its delivery to their Grade 8 students at Oak Bay Junior High School. Children of parents who object need not attend.

It is conceivable that a fuller course may develop from this beginning. In the meantime the lecture will obviously emphasize to parents their own responsibilities in this matter. One lecture alone cannot answer all the questions raised by the subject. It will be up to fathers and mothers to receive inquiries from their offspring with understanding and such elaboration in reply as they consider helpful to the children.

Here at least is the opportunity to develop a healthy attitude to sex—an antidote for the unfortunate information, often incorrect, which a child picks up when nothing more authentic is available.

Keep a Thing Long Enough . . .

IT'S A FAIR DISTANCE FROM Detroit to London, but there was a demonstrated unanimity of opinion in those two cities last week on the unlikely topic of Senator Barry Goldwater.

In Detroit, newly-elected Governor Romney of Michigan unexpectedly came out with support for the defeated presidential candidate after having withheld such support during the election campaign. Gov. Romney pointed out that although he disagreed with the Senator he respected him as a man, and that the Republican Party should not be in a hurry to retire its defeated leader to permanent oblivion.

In London, the managers of Madame Tussaud's waxworks, while removing Senator Goldwater's likeness from their public collection, made clear that his features would not be melted down.

"We will put him to one side," they said, "in case he comes in useful later on."

Which must be just about what Gov. Romney has in mind.

'Well Done, Thou . . .'

AT HUNTSVILLE, ALA., THE other day, reports the Associated Press, a band played and several hundred persons watched an interesting retirement ceremony.

They were attending a function at which the leading officials of Redstone Arsenal applauded the record of "Old Reliable", the missile that launched the first United States astronaut into a sub-orbital flight and which was now being relieved of its duties.

"Although the Army is not overly sentimental about equipment that has done its job," said Maj.-Gen. John G. Zierdt, the arsenal commander, "it is no more than right for us to pause for just a moment to give the Redstone a last salute."

If this "is no more than right" perhaps all workmen might "pause for just a moment" to figure out the style of greeting they should give the electronic equipment and computers which are taking over so much of the work at this dawn of automation. Not much chance for advancement for the employee who allows cybernetics to get mad at him.



Bierman, Victoria Daily Times.

"Just out of curiosity, Mike . . . What did that last flag look like, that I rejected . . . ?"

FROM PARIS — By ANDREW MULLIGAN

De Gaulle—My Rules or No Game

MCOUVE DE MURVILLE, France's foreign minister, was asked bluntly in Parliament whether it was France's policy to withdraw from the Common Market and the Atlantic Alliance. He avoided an answer and left observers to ruminate on how President de Gaulle will play his hand between now and the New Year.

During the debate the Minister expressed France's dissatisfaction with the MLF (America's scheme for multilateral force) in public for the first time and threw some light on the French view of other key issues of the moment, notably the Common Market, European political unity and the Concord.

De Gaulle's dissatisfaction with NATO dates back to 1958, when he stated in a memorandum that French co-operation with NATO would depend upon France's equal role with the U.S. and Britain in having the power to veto the use of American nuclear power anywhere in the world.

European Defence

The multilateral force—a fleet manned by sailors of NATO countries, which is favored by the Johnson administration—would still enable the Americans to maintain control of the integrated defence system of the West. De Gaulle's policy has evolved since 1958. He appears to be actively against any defence system in Europe which is not totally European. He has stated that he might be willing to combine his "force de frappe" (his nuclear force) with similar forces in Europe (which could only mean Britain).

At one time that might have been possible. When the British Labor Government won power its coolness towards MLF gave the French a ray of hope, but it was wrongly interpreted. Britain, on defence matters, is American-orientated as ever and in the past few weeks less economically and politically drawn towards Europe. Even the Dutch and Belgians are regretfully suggesting that they are tired of holding the European door open for Britain.

De Gaulle's vision of a narrow Common Market, excluding Britain, now seems to be crystallizing.

Unfortunately for him "France's fundamental interests are now at stake because of Germany's hesitation in assuming her responsibilities and agreeing to fix her common grain prices." These were Couve de Murville's words. Germany is psychologically committed to the MLF and the French are sympathetic, but no more, towards Germany's plea for the American presence in Europe.

U.S. Alliance

On the other hand, the French, who are courting trade with the East, appear to be perturbed by a possible Russian reaction to German participation in the MLF. Even Dr. Adenauer, during his diplomatic "love affair" with President de Gaulle, was never prepared to sacrifice his alliance with the United States. Dr. Ludwig Erhard, his successor as Chancellor, would be even less so.

To the Germans military security is the prime factor while to the French a Gaullist Europe, with its own defence and foreign policy, is the objective. Accordingly, President de Gaulle has linked both these issues and is using them to precipitate decisions which may enable him to pull out of all foreign commitments, with a clear conscience.

On the Common Market issue, cereal prices are to be fixed by Dec. 15, or France has threatened to withdraw. It will be three years before they become operative and it is more likely that the issue is being used as a lever to woo the Germans back into the European fold at the price of its disintegration. The basis of European unity remains Franco-German co-operation "as never before," said Couve de Murville. "If there are difficulties they must be swept away, not the treaty." The French maintain that the present Franco-German rift is entirely due to agriculture and Germany's hesitancy to implement the agricultural balance of the Treaty of Rome.

In a wider context, there are the questions of the Kennedy Round of tariff cuts. The French refuse to discuss cuts until common grain prices have been fixed. But again the French Foreign Minister went further when he viewed with distaste the lowering of European tariffs before European industry has shown itself capable of meeting American competition.

What, in effect, France wants is a narrow European defence policy, a European Common Market with full industrial and agricultural integration and a common foreign policy. If de Gaulle cannot get this he could easily decide to withdraw France from any commitments with the West and trade with Russia, China or Latin America.

Focus of Dissension

At NATO the multilateral force will be the focus of dissension, and in Brussels on December 15 it will be grain prices. The French Foreign Minister was quick to absolve France from blame (for either the failure of the Common Market or the dissension in NATO. The former may be true but the latter is not. No leader has been so constantly or openly against the American presence in Europe and no one seriously doubts that France will opt out of both the Common Market and NATO if de Gaulle does not win the rubber. It is a highly dangerous and explosive game.

(c) 1964 The Washington Post Co.

FROM MELBOURNE — By R. C. CURTHOYS

Strike Upsets Labor Procedure

THE costliest dispute in the history of the Australian automobile industry ended on October 30. It was between General Motors and five trade unions. It ended, after a month of fruitless haggling, with a secret ballot in which the men voted by an overwhelming majority to resume work on terms that amount to an agreement to let bygones be bygones and submit some of their claims to arbitration, others to negotiation.

The strike began on October 2, when 4,000 General Motors employees in the Port Melbourne plant stopped work in support of a claim for an industry allowance of $7.50 a week in excess of prevailing award rates for 8,000 workers in the company's employ. The claim is based on rising living costs and the company's admitted ability to pay. The cost would be more than $3 million a year.

Ultimately the dispute involved 18,300 workers in the five mainland states about a third of whom were stood down for lack of work. It has cost the company, its suppliers and its employees, more than $60 million. The company has lost $40 million in sales, its suppliers $18 million, its workers $5 million in wages. The five unions have been fined nearly $24,000 for disregarding the industrial court's order to return to work.

The calamitous conflict, in which neither side has won, has raised disturbing questions for the two million workers under federal awards, and for the entire country. When the strike started, neither the company nor the unions informed the arbitration commission, although the Arbitration and Conciliation Act required them to do so and to request the commission's mediation.

On the other hand, the company obtained an order from the federal industrial court to the five unions that their members go back to work. When this was disregarded, the company procured a fine of $1,250 against each union. Meanwhile, the federal government has looked on, publicly approving General Motors' refusal to yield to the strikers, but taking no cognizance of the failure of the company and the unions to resort to the processes of law provided to assist peaceful negotiation.

The strike has been more than a test of strength between the company and a group of powerful unions. The fundamental issue raised is whether Australia is to continue to base her industrial relations on a long-established system of conciliation and arbitration, or whether this is to be replaced by free-for-all collective bargaining.

The unions issued the challenge. General Motors declared its resolve to fight until the unions referred their demands to the arbitration commission. The official view at Canberra was that if the company yielded to a shotgun demand, it would touch off more such demands, more strikes and more out-of-court settlements, until the whole process of fixing and enforcing wages and working conditions was in jeopardy — and an incipient inflationary spiral received a perilous impetus.

The federal court of conciliation and arbitration, established in 1904, was split in two by the Menzies government in 1956. A conciliation and arbitration commission was set up to prevent and settle industrial disputes and determine wages and working conditions, and a federal industrial court was established to enforce the commission's decisions.

The commisison has done much to allay industrial unrest, especially by encouraging direct negotiations between employers and unions. In the last six years, while disputes before the commission have almost doubled in number, the number of working days lost has increased by 20 per cent. But the proceedings of the industrial court contradict the apparent reliance on the commission for the settlement of disputes.

Since 1956, fines imposed on unions have steadily increased, until this year 91 fines imposed on 14 unions have exceeded $67,000; and unions have been ordered, since 1956, to pay more than $89,000 as their share of employers' legal costs.

There has lately been a wave of strikes for payments in excess of those awarded by the arbitration commission. The penal provisions of the law have probably contained strikes, and union leaders have sometimes been glad to be able to cite the threat of penalties as a counter to militant pressures within their unions.

But unionists in the mass resent the penalties as a restriction upon what they regard as their fundamental right to strike.

The Australian Council of Trade Unions asked the government last April to repeal the penal provisions on the ground that employers were using them to evade conciliation. Employers insist that there is not, and never has been, a right to strike within a compulsory arbitration system.

DENNIS THE MENACE



"WELL, GEE WHIZ! HE SAID 'PROTECK YOURSELF AT ALL THE TIMES'!"

From Our Files

Nov. 12, 1904 — Winnipeg: William Chestney was attacked by two ferocious wolves as he set out to plow his field today.

Nov. 12, 1924 — Advertisement. On the market for a new car. . .? See this 1924 Ford Tudor, many extras, total price $[illegible].

Nov. 12, 1944 — China: The U.S. 14th Air Force has lost its last air base in China to the Japanese offensive. Demolition teams wrecked the base before leaving.

Letters

Leave It to Courts

The shock and bitterness felt and expressed by the people of Mission and Mission City over the reprieve granted by the federal cabinet to Kenneth Lloyd Meeker, the convicted sex slayer of a 12-year-old girl, will be felt by all decent people across Canada.

Meeker had been convicted and sentenced, two appeals to higher courts had been rejected and the original verdict upheld. Yet all this is thrown aside by Prime Minister Pearson and his cabinet.

The crime was committed on June 9, 1963. The trials had taken from that date to November, 1964, that is a full year and five months, during which time the evidence had been gathered and sifted, weighed and considered, and finally a verdict reached. Yet the cabinet lightly brushes all this aside and after a few hours discussion commutes the sentence.

These men had not heard the evidence. They had not examined any witnesses. All they had done was to take a few hours out of the time that should have been devoted to the task of running the country, to read a transcript of the trial and appeals. On this scanty appraisal they reverse the decision of the original court, and two courts of appeal.

It is high time this power was taken away from the federal cabinet and the administration of justice left where it belongs—in the courts.

MAURICE ROCKWOOD.
2464 Plumer.

Conflicting Events

Last week two events of great interest, and major importance to the better life of this city, took place almost simultaneously.

One was at the City Hall, and was graced by the presence of His Honor The Lieutenant Governor.

The other was the opening of the Maltwood Museum at Royal Oak, the gift of a most munificent donor: John Maltwood.

Mr. John Maltwood and his late wife, a most distinguished sculptress, have done much to enhance and preserve the beauty of this area.

Many of us would have liked to have been there to see the opening of his beautiful house, and honor the memory of his most talented wife.

What a pity these events did conflict.

Can we not arrange otherwise?

Surely it is largely a matter of thought and foresight.

C. HOLMES.
1002 Government St.

Recognizing China

After viewing CBC-TV's excellent documentary "Seven Hundred Million," one ponders once more the incredible fact that the U.S. won't allow China into the U.N., where her point of view deserves to be heard.

Certainly the world has everything to gain by having a better means of talking to the Chinese, a great people resurrecting themselves under the only system that has worked for them.

Those who talk "freedom" seem to overlook the most important freedom . . . eating!

If most of us had a choice of starving under Democracy or eating under Communism, we'd be Communists, too . . . and love it!

DOUGLAS HAWKES.
2713 Cavendish Street.

Women and the CBC

Mr. Ouimet, president of the CBC, was quoted in your paper Nov. 5, as saying the declaration by Canadian Women concerning CBC "is not the view of women generally" . . . because . . . "women's organizations of Canada refused to support it."

Mr. Ouimet is quite right. This declaration is not sponsored by a single national organization. It is a ground swell of public opinion surging up from every corner of the country, signed by thousands of concerned women.

Of course many senior officers of national organizations are taking a strong stand as will be seen by the list of sponsors which includes 30 women from organizations such as W.C.T.U., Girl Guides, Local Council of Women, Senate, Alberta Cabinet and unions. For example, Mrs. Ward Markle, president of the Ontario Council of the Catholic Women's League, says, "There is an awful lot of good in the CBC, but in the past year there has been a tendency to over-emphasize that which I think unworthy of our national television channel . . ."

We think Mr. Ouimet should be concerned with what the users of this public corporation are protesting. The signers would not have taken this step (a) if Mr. Ouimet had heeded the hundreds of letters deploring this tendency, and (b) if we did not care about the CBC TV and want to see it take its rightful part. We think the CBC has a magnificent role to play in Canadian life.

ELIZABETH R. GOWARD.
2495 Arbutus Road.

Re Space Yes! Staff No

I am one of many RNs in Victoria, married with children who would like to work two or three days a week, part time, while the children are at school.

I have applied several times, but was turned down with this reply: "We can not place you, unless you work at least four hours a day—a five-day week—and take the days off that we assign."

I went to considerable trouble to be registered in B.C. as have others. I feel certain that we "part time nurses" could soon staff a few empty wards, and shorten the waiting list.

R.N.

Inconvenient Gunmen

This is the silly season, when the woods and hedgerows are bristling with guns, and trigger-happy talk turns to the tagging of deer the season when the world hereabouts is stuffed with hunting widows whose husbands are out in the wilds shooting each other.

Some of us, less doughty, do our duty by simply taking the family for a trip to Goldstream to see the salmon struggling at the end of their life-cycle.

But only to find ourselves held up for inspection in long lines of traffic by very polite policemen with a duty to perform, putting their pressure on the gunmen who illegally sport arms with tagless spoils.

If only we could see the salmon at some other season when gun licenses are not for sale.

CLARENCE S. GOODE.

BETWEEN OURSELVES

By Elizabeth Forbes



A friend of mine has many stories to tell of a small granddaughter who visits her frequently.

Best one to come my way centres around the romps the two have when they are together.

At the height of this play, the wee girl will often take her grandmother's hand, hold it in her own, then look up and say, "Gran, now we have a quiet time."

This means that grandmother sits down by the window and she climbs on her knee.

During the next few minutes no words are said. The two remain still, their eyes on the clouds that drift across the sky or on the flowers that nod at them from the garden.

Finally the little girl gives a long, satisfied sigh and says, "Now we play again!"

★ ★ ★

No doubt, through this simple exercise in relaxation, wise parents are trying to teach a small child the value of learning to live with herself.

They vision a day when she will be part of a grown-up world that will make many demands on her time. They know the rush and turmoil that goes with such demands and they hope to create in the mind of their small one a buffer state that will help her, when she is a woman, to meet such pressures with ease and assurance.

A "quiet time" may seem hard to achieve in the crowded hours of our days, but men and women who manage it, face responsibilities in a much more relaxed way than those who rush madly from one duty to another, without pause.

In that time they close the door of their minds to the day's program, mentally take the telephone off the hook and shut out the rush and noise that surrounds them.

Then, they let their thoughts drift away to some secret place, far removed from the every-day world.

It could be the lake where a happy vacation was spent or a stream where a fish was caught. It could be a field where wild iris bloom beside grey rocks on a sea-girt coast; the hum of bees in a field of clover, the thought of music or a flight of birds across an early morning sky.

★ ★ ★

Even a few seconds of this kind of thinking will bring men and women back to the responsibilities of their work, relaxed and refreshed.

Like the small girl who visits her grandmother, they are ready to "play again."

Many years ago I found a bit of poetry that expresses this idea perfectly.

"Close your eyes and open your mind.
This is the peace you long to find.
See how the water runs slow and deep;
Hear how the forest is lulled to sleep,
Hushed by the song of the twilight breeze,
Lazily rustling the leaves of the trees.
Watch while the darkness comes creeping through,
Trailing its drapery over the dew.
This is the peace you long to find —
Close your eyes and open your mind."

In this mad rush we call modern living, it would be well to plan a few moments in each day to learn to live with ourselves.

"A "quiet time" as the little girl calls it, in which to close our eyes and achieve peace of mind.

Poland Convicts Author Of 'Slandering' Nation

WARSAW (AP) — Polish-born American writer Melchior Wankowicz, 72, has been sentenced to three years' imprisonment after a Polish court convicted him on charges of slandering Poland abroad.

Under a Polish amnesty issued last July, Wankowicz' term was cut to 18 months in prison.

Wankowicz entered the U.S. in 1949 and became an American citizen on June 14, 1956.

Upon retiring, Wankowicz returned to Poland in 1962 but retained U.S. citizenship and carried a valid passport.

Wankowicz' best known work is the novel Monte Cassino which is based on Free Poland fighters with the Allies in Italy during the Second World War. Wankowicz served as a correspondent with the unit.

Last March in Warsaw he was among 34 Polish authors who signed a document accusing Premier Josef Cyrankiewicz of direct and indirect censorship.

The Communist government accused him of transmitting abroad for publication false information harmful to Poland.

He was arrested Oct. 5 under a Polish law which makes it a crime for anyone to "harm the interests of the state" by writings and photographs judged to "lower the prestige of the state's authorities."

FLUORESCENT MARKS TRAP THEFT SUSPECT

NEW YORK (AP) — Fluorescent markings on a small package Wednesday netted a suspect in the disappearance of six emeralds worth $152,000. Federal authorities arrested a customs entry clerk, Madell Collins, 42, who has worked for the customs department 17 years. Officers said they found some of the fluorescent markings on Collins, who denied any connection with the missing gems.

NATURE ON THE ISLAND — By DR. CLIFF CARL

Wood Eaters Invade Harbors

In the sea, as on land, there are few creatures that eat wood, but those that do are a real headache to man, forcing him to spend great sums of money each year to counteract their work.



Carl

The marine wood-eaters are members of two different groups, the molluscs and the crustaceans. The only features they have in common are that both live in seawater and both eat wood. In all other respects they are extremely diverse.

The molluscan members are commonly known as shipworms or teredos. These are really clams that have taken up an extraordinary way of life and have become so modified that they superficially look like worms in general body shape. Usually they are enclosed in wood with only a portion of the tail showing, consequently it is necessary to do a careful job of excavation in order to examine a shipworm in its complete form.

If you do go to this trouble you will find that the animal has a long, fragile body, part milky-white and part jelly-like in texture.

★ ★ ★

The head end, the part farthest from the entrance hole, is capped with two shells ridged to form cutting teeth on the leading edges. The shells, of course, together with other body features that are not so obvious, identify the creature as a mollusc, a bivalve classified along with the clam, the oyster and similar shell-fish.

The tail end is armed with two feather-like structures of limy material which act as plugs to keep unwanted visitors from entering the burrow. They maintain their position at the entrance, while the main part of the animal grows along the burrow it creates in the wood.

★ ★ ★

The boring is done by the shells which rasp away the wood by a flaring action. The sawdust so created is swallowed and used as food, but in addition some food is obtained from plankton carried into the excavation by the current of water which is maintained for respiration.

The burrow in which the animal lies is lined with limy material which may be especially thick where the tube nears the surface of the wood. Nearly all the tunnels follow the grain and are therefore roughly parallel to one another but no two join each other and none is branched.

If conditions are favorable, a shipworm may excavate a burrow three feet long before the end of its second year of life, and a piece of timber such as a pile will be completely destroyed by relatively few borers.

Like most other bivalve molluscs, shipworms spawn by discharging eggs and sperms into the water. The resulting larvae swim free for several weeks, at the end of which time each is enclosed in a tiny double shell.

At this stage the larvae must find wood or perish. If it happens to settle on a suitable surface it immediately burrows in, making a pin-size hole which becomes the entrance to the tunnel which then is its permanent home.

Shipworms are found in all seas but they appear to be most abundant in harbors. This may be because there is more wood available for them in such areas or because they were originally brought into such ports by shipping. In any case most harbors of the world now have these pests to contend with.

★ ★ ★

They may not have been so widely distributed in the New World in the past, but shipworms were certainly present in Europe and were a real menace to the old-style wooden ships. Builders in the early days were well aware of the damage caused by shipworms and consequently sheathed their hulls with copper and pitch. Despite these precautionary measures many a sailing craft literally fell apart after a year or two of service, forcing their crews to find their way home as best they could.

Nowadays copper is still used as a deterrent to these pests but in the form of a highly toxic paint which is applied to the ship's bottom. This adds greatly to the maintenance costs of ships since the paint is expensive and must be renewed each season, which involves hauling the ship out of water.

★ ★ ★

Shipworms are also a hazard to logs held in booms any length of time. To ward off their attack scientists have come up with a chemical that is reasonably successful but it too has to be renewed at regular intervals.

Several species of these pests are found throughout the world. The one best known in Europe was called teredo from a Greek word meaning wood worm. Our species, being somewhat different, was given a different scientific name and was known as shipworm. But lately the true teredo has been discovered in British Columbia.

It is now present in one or two areas only, but chances are it will become as numerous and troublesome as its cousin.

Send questions in natural history to Dr. Cliff Carl, in care of the Times.

HOME GARDEN

Landscape Can Be Cut Down to Size

By HILDA BEASTALL

Large scale plantings which prove of unusual interest may be successfully reproduced in smaller areas if a careful hand and eye are used in planting.



Hilda

Early this month on a quiet day after a heavy rainfall I came upon an unexpected scene so enchanting that I trust the impression to last through many a full day.

Soft yellow sunlight shed a mellow glow over an open area, perhaps a couple of acres, surrounded by Douglas firs and cedars.

Sloping away to a rocky knoll from a low-lying, swampy piece of ground, lay all the tints and tones of the fall season as it blesses our coast.

The lowest section glowed with the pink and red tints of edible blueberry bushes.

YOUNG HOLLIES

Above these, where drainage was good, were large blocks of brilliant orange-tinted Berberis erecta, three feet in height, side by side with handsome young holly trees no more than six feet high.

The shining broad green leaves of the hollies contrasted beautifully with the deciduous berberis and blueberries, adding a permanence to the scene which will remain long after the crop of exciting scarlet-berried twigs are cut for Christmas.

Reproduced in a garden, even with a different group of shrubs of the same general coloring, such a planting has the possibilities of year-round interest, pleasure and satisfaction.

City Engineers To Certify 8 New Members

Certificates of registration as professional engineers will be awarded to eight engineers at the annual meeting of the Victoria branch of the Association of Professional Engineers, Wednesday, 5:30 p.m., in Holyrood House.

Engineers receiving certificates include O. B. Bass, J. R. M. Brock, G. F. Cox, J. V. Eby, R. N. Forsberg, G. S. McIntyre and R. R. McLeod, all of Victoria, and D. A. Dowsley of Duncan.

Certificates will be presented by W. M. Armstrong, president of the Association of Professional Engineers of Vancouver.

WEATHER SYNOPSIS

CITY'S WEATHER RECORD

Sunshine, Nov.	**35.2 hrs.**
Last Nov.	**29.3 hrs.**
Normal (30 yrs.)	**34.2 hrs.**
Sunshine, 1964	**1,873.7 hrs.**
Last year	**1,983.5 hrs.**
Normal (30 yrs.)	**2,094.0 hrs.**
Precip., Nov.	**.59 ins.**
Last Nov.	**.91 ins.**
Normal (30 yrs)	**1.27 ins.**
Precip., 1964	**19.07 ins.**
Last year	**16.28 ins.**
Normal (30 yrs.)	**19.67 ins.**

SYNOPSIS—Snow spread into the southern interior this morning with a small storm in northern Idaho. The snow will gradually end late today as the storm crosses eastward over the rockies. Cool Pacific air remains over other areas of B.C. and will maintain the cloudy, showery weather. Cold air, however, has moved from the Yukon into northern B.C. and will plunge southward into the Cariboo late today accompanied by snow-flurries.

DOMINION PUBLIC WEATHER OFFICE
9 A.M. FORECASTS
Valid Until Midnight Friday

Victoria: Cloudy with a few sunny periods Friday. Little change in temperature. Winds light. Low tonight and high Friday 35 and 45.

Vancouver . Georgia Strait: Cloudy with a few sunny periods Friday. A little colder tonight. Winds light. Low tonight and high Friday at Vancouver 32 and 45. Nanaimo 28 and 45.

West Coast: Cloudy with a few sunny periods Friday. Continuing cold. Winds light, increasing to westerly 15 in the northern half Friday morning. Low tonight and high Friday at Estevan Point 32 and 45.

TEMPERATURES YESTERDAY

	Min.	Max.	Prcp.
Victoria	38	47	.07
Normal	41	49	--

ONE YEAR AGO

Victoria	47	50	.05

ACROSS THE CONTINENT

St. John's	26	37	.04
Halifax	31	42	.10
Montreal	35	38	.22
Ottawa	32	34	.03
Toronto	35	53	
Port Arthur	41	44	.36
Winnipeg	36	46	.03
Regina	34	40	trace
Saskatoon	30	37	trace
Medicine Hat	18	50	--
Lethbridge	16	47	--
Calgary	23	36	.09
Edmonton	25	30	.23
Kamloops	32	39	trace
Penticton	31	42	trace
Vancouver	34	46	trace
Nanaimo	32	49	.04
Kimberley	21	39	--
Prince Rupert	26	42	--
Prince George	27	30	.02
Fort St. John	13	34	trace
Whitehorse	10	26	--
Seattle	37	48	.01
Portland	36	46	.13
Chicago	59	73	--
San Francisco	54	59	.22
Los Angeles	54	61	.09
New York	50	59	--

World temperatures (based on observations taken at midnight, PST): London 52, Paris 37, Rome 46, Berlin 41, Stockholm 36, Moscow 27, Madrid 45, Tokyo 57.

U.S. temperatures (highest readings for Wednesday): Anchorage 25, Las Vegas 57, Phoenix 65, Washington 73, Honolulu 83, Miami 78.

Sunrise, Sunset Friday
Sunrise 7:20 Sunset 16:36

TIDES AT VICTORIA
(Pacific Standard Time)

	Time	Ht.	Time	Ht.	Time	Ht.	Time	Ht.
	H.M.	Ft.	H.M.	Ft.	H.M.	Ft.	H.M.	Ft.
11	01.18	2.7	11.34	8.5				
12	02.07	3.1	11.46	8.4				
13	02.59	3.5	11.56	8.3				
14	03.53	3.9	11.54	8.2	19.39	6.1	22.17	6.2
15	04.48	4.5	11.59	8.3	18.59	5.2	23.50	6.3
16	05.39	5.1	12.13	8.6	19.15	4.7		
17	01.07	6.6	06.26	5.7	12.34	8.9	19.46	3.9

TIDES AT FULFORD HARBOUR
(Pacific Standard Time)

	Time	Ht.	Time	Ht.	Time	Ht.	Time	Ht.
	H.M.	Ft.	H.M.	Ft.	H.M.	Ft.	H.M.	Ft.
11	02.39	3.5	11.34	11.0				
12	03.34	4.0	12.16	11.0				
13	04.34	4.5	12.50	10.9	20.00	7.4	23.09	7.8
14	05.36	5.1	13.17	11.0	20.12	6.6		
15	00.58	8.1	06.34	5.7	13.39	11.0	20.32	5.6
16	02.24	8.6	07.31	6.3	14.02	11.1	20.56	4.4
17	03.34	9.4	08.26	7.1	14.45	11.2	21.25	3.2

Funeral Friday For Well-Known Island Resident

Funeral service will be held Friday at 3 p.m. in Sand's Chapel for Mrs. Trygve Arnet, daughter of well-known West coast author, Major George Nicholson.

Canon H. M. Bolton will officiate. Cremation will follow.

Mrs. Arnet was born in Wellington, New Zealand, in 1907 and came to Victoria as a child with her parents. She has lived on Vancouver Island ever since with most of her life being spent at Tofino.

She is survived by her husband at home, 324 Vincent Avenue; a daughter, Mrs. Glen (Lorraine) Murdoch of Vancouver and granddaughter, Lynne; father, Major Nicholson, a sister Mrs. B. (Jean) Arnef; a brother Cecil W. Nicholson of Tofino; and three aunts in New Zealand.

OLSON FORD FOR TRUCKS
VANCOUVER ISLAND'S LARGEST Selection of Trucks Now in Stock Featuring FORD'S EXCLUSIVE TWIN I-BEAM SUSPENSION
OLSON-FORD
1060 YATES, at Cook — EV 4-1144

Eddy's BIG $AVINGS ARE ON EVERY FLOOR

WINTER COATS

This special group includes laminated poodle cloths, wools and tweeds. Warm interlining. Shades of red, blue, gold, green, black, brown and beige. Sizes 8 to 18.

Stretch Slims Sizes 8 to 20 $5.88

Reg. to $49.50 $28.00

Flannelette Gowns
Short, long and capris — just what you need for colder nights. Prints and stripes. Small, medium, large and outsize. Reg. $2.95 and $3.95. Now $1.97 and $2.64

½ Size Dresses
Crepes, wools, double knits, arnel jerseys. Prints and plains, some jacket dresses. Straight or gored skirts. Sizes 14½ to 50. Reg. $10.95 to $24.50 ..... $7.30 to $16.34

IMPORTED ALL-WOOL DOUBLE KNIT SUITS
Two and three-piece, in teal, black, cherry, turquoise, brown and grey. Sizes 10 to 22½. Reg. to $39.50. $14.88

FALL AND WINTER DRESSES FOR ALL OCCASIONS
Double knits, mohairs, wools, wool jerseys, tweeds, boucles. All colors, and sheaths, shifts and A-Lines. Regular and petite sizes, 5 to 20. Reg. to $29.50. $14.99



Downstairs for Boys and Girls



GIRLS' COATS
Top grade orlon pile plus laminated suedines with orlon pile collars. Beige, brown, blue and red.
Sizes 4 to 6x— Reg. $16.98. Sale $13.88 ..... Reg. $19.98. Sale $16.88
Sizes 7 to 14— Reg. $24.98. Sale $19.88

GIRLS' SKI JACKETS
Quilted nylons, some with full orlon pile lining. Shades of red, blue, yellow, also fancy patterns.
Sizes 4 to 6x— Reg. $10.98 $8.88 ..... Sizes 8 to 14 Reg. $14.98 $10.88
Reg. $12.98 $9.88 ..... Reg. $17.98 $13.88

GIRLS' JUMPER SETS
Wool jumpers in plain shades, Donegals and diagonal weaves, all with gleaming white blouse. An ideal Christmas gift. Sizes 8 to 12. A set $4.49

GIRLS' HOUSECOATS
Quilted nylons with lacy trim, plus chenilles, in shades of yellow, blue, white, pink and turquoise. Sizes 2 to 14. EXTRA SPECIAL, each $2.99

BOYS' JACKETS
Nylon quilted ski jackets plus nylon outercoats, with quilt lining, zip-off hood. Sizes 4 to 6x. Reg. $11.98 and $12.98. SALE, each $9.88

BOYS' DRESS PANTS
Mostly washable worsteds. Shades of grey, charcoal, brown, olive and blue. Sizes 2 - 6x. Reg. $3.98 and $4.98. Pair $2.88

UPSTAIRS FOR MEN AND BOYS



Men's Boxed Tartan Shirts
Vela cloth fabrics in popular tartans such as Dress Gordon, Hunting Fraser and Dress Campbell. Also soft, muted check patterns. Sizes small, medium, large and extra large. Mister E Special $3.88 or 2 for $7.25

Men's Boxed Terylene Shirts
Famous CIL Terylene wash and wear dress shirts, plain white, plus patterns in shades of grey, blue and tan. Collar sizes 14½ to 17½ with assorted sleeve lengths. Mister E Special $4.88 or 2 for $9.25

YOUNG MEN'S DRESS SLACKS
Hipsters and slim stylings in plain shades and patterns. Reg. $10.95 to $15.95. SALE $7.99

MEN'S PLEATED DRESS SLACKS
Plain shades in worsted fabrics . . . Charcoal, grey and olive. Sizes 29 to 46 waist. Reg. 11.95. SALE 8.99

Mister E SUITS
Regular 2 and 3-button stylings, plus natural shoulder models, make this group desirable for both men and young men. Plain charcoals, plains and neat patterns, including fine Pic and Pics. Regulars, shorts and talls. Some with 2 pairs of trousers. Reg. $58.95 to $78.95. SALE $49.00

MEN'S WOOL TOPCOATS
Laminated pure wools styled with split raglan shoulders and some with removable half belt. Greys, blues, browns and charcoals. Sizes 35 to 46. Regulars and talls.
Reg. $29.95, now $25.88 ..... Reg. $34.95, now $29.88

MEN'S SKI JACKETS
Quilted nylons with hidden hood, in shades of black, royal, powder and red. Plains and fancy trims. Sizes 34 to 44. Reg. $14.98. SALE $10.49

BOYS' WEAR, UPSTAIRS

BOYS' SKI JACKETS
Quilted nylons with hidden hood. Shades of black, royal, powder and red. Plains and fancy trims. Sizes 8 to 18. Reg. $9.98 and $10.98. SALE $7.49

BOYS' SPORT SHIRTS
All fine grade broadcloths and Red River easy-care cottons. Long sleeves and regular, button-down or chain collars. Sizes 8 to 18. Special, $1.99 or 2 for $3.50

BOYS' LONG-SLEEVE TEE SHIRTS
Fancy patterns and plain shades. Blue, green, red, brown and black. Washable cotton knits. Sizes 8 to 16. SALE, $2.66 2 for $5.00

Eddy's for WOMEN & CHILDREN "and MEN"
On, Over and Under Douglas

OPEN TO 9 THURS. AND FRI. NIGHTS

FULL TORONTO TRADING

TORONTO 2 P.M. STOCKS
By The Canadian Press
Toronto Stock Exchange—Nov. 12

Quotations in cents unless marked $. r—Odd lot, xd—Ex-dividend, xr—Ex-rights, xw—Ex-warrants. Net change is from previous board-lot closing sale.

INDUSTRIALS

A—B

Stock	Sales	High	Low	2 p.m.	Ch'ge
Abacon	2500	85	80	80	—5
Abitibi	4011	$15	14¾	15	
Alta. Gas	2107	37	36½	37	+ ½
Alta Gas pr	20	$109	109	109	
Alta Gas w	1279	$10¾	10¼	10¼	
Alta Nat	275	$21¾	21¼	21¾	
Alg Cen	50	$40¾	40¾	40¾	— ¾
Algoma	240	$72½	72	72½	+ ½
Alumini	1850	$32¾	31¾	32¼	+ ⅜
Alum 4¼ pr	125	$44¾	44¼	44¾	
Alum 1pr 4	20	$23½	23½	23½	
Analog	$700	$3¾	3¾	3¾	
Analog wts	300	140	125	140	+20
Anthes A	275	$29	28¾	28¾	— ¼
Anthes C pr	20	$103½	103½	103½	
Argus	100	$17	17	17	
Arg C P pr	1064	$13¾	13½	13¾	+ ⅜
Atlan Acc	100	$18¾	18¾	18¾	+ ⅛
Atlan 6pr	70	$25¾	25¾	25¾	— ¼
Atl Sugar	730	$18¼	18	18	
Auto El	100	465	465	465	
Bank Mont	631	$68½	68¼	68½	+ ⅛
Bank NS	30	$77½	77½	77½	+ ⅛
Bath P	100	$25¾	25¾	25¾	
Bath P A	125	$60½	60½	60½	+ ⅛
Bath P wts	250	$10½	10½	10½	
Bay Mills	200	$7¾	7¾	7¾	+ ⅛
Bell Knit	200	445	445	445	+10
Bell Phone	4281	$62	61¾	61¾	— ¼
Biltmore pr	250	$15½	15	15	
Bow-M pr	100	$32½	32½	32½	— ½
Bowater	700	$7	7	7	
Bramalea	550	$8¾	8¼	8¼	— ⅛
Bramalea wt	100	280	280	280	+10
Brazil	1125	495	490	490	
Br Tnk	100	305	305	305	
BA Oil	1615	$35¾	35¼	35¾	+ ⅝
BC Forest	1065	$32¼	32	32¼	+ ⅛
BC Pack B	100	$19	19	19	
BC Pow	250	43	43	43	
BC Sugar	50	$44½	44½	44½	+ ½
BC Phone	25	$65¾	65¾	65¾	+ ¾
BCPh 4¼ 56	25	$101	101	101	
Bruck B	323	$11¾	11¾	11¾	— ⅛
Bulolo	120	$7¾	7¾	7¾	+ ⅛
Burns	330	$15¾	15¾	15¾	+ ⅛

C—E

Cabol	z10	25	25	25	
Cal Pow	560	$23¾	23¼	23¾	+ ⅛
Can Cem	257	$48¾	48¼	48¾	+ ⅛
Can Cem pr	230	$29¼	28¾	29¼	+ ⅛
CD Sug	75	$26¼	26	26¼	+ ⅛
Can Foils A	50	$31¼	31¼	31¼	
Cl F 4½	425	44	43½	44	+ ½
Can Malt	2175	$7	28¾	27	+ ½
Can Perm	102	$73	73	73	
CSL new	100	$34¾	34½	34¾	+ ¼
CSL pr new	114	86½	6¾	6¾	+ ¼
Can Wire B	250	$20½	20½	20½	
CAE	4715	$10¾	10	10¼	
C Brew	3493	$10¾	10½	10½	
C Brew Apr	100	$50¾	50¾	50½	— ½
C B Al Aw	70	220	220	220	
C B Al Bw	3	90	220	220	
Cdn Can A	425	$15¼	15	15	
C Chem w	750	985	985	985	+5
C Dredge	275	300	300	300	—5
CGE pr	150	$43½	42¾	42¾	
Can-Le-Inv	200	60	60	60	
C Hydro	260	$24	23¾	24	
C Imp Bk C	878	$67¾	67¼	67¾	+ ¼
C Ind Gas	1038	$11¾	11½	11¾	
C Ind Gs pr	1400	$14¼	14¼	14¼	— ⅛
CIL	1165	$24¾	24¾	24¾	+ ⅛
C Maze	1870	$5¼	5	5¼	
CPR	9070	$54¼	53¾	54¼	+1
Cdn Pet	25	$13	13	13	
C Refract	245	$18¾	18½	18¾	
Cdn Tire	z10	$48	48	48	
C Tire A	125	$44¾	44½	44¾	
C Vickers	100	$18¾	18½	18¾	+ ¼
Caribbean	600	$9¾	9	9	— ⅛
Chemcell	2355	$13¾	13¼	13¾	+ ⅜
Chemc 175p	600	39¾	39¼	39¾	+ ⅛
Chrysler	162	$62	62	62	+1
Clairtone	720	$9½	9½	9½	
Clairtone w	400	500	500	500	—20
Colwood	z20	$20½	20½	20½	
C Savings	300	$13¾	13¼	13¾	+ ⅛
Con Bidg	1420	$5¾	5¾	5¾	
Con M S	1500	$44¼	43¾	44¼	+ ⅛
Con Paper	1727	$44	43¾	43¾	— ⅛
Con Gas	10775	$13¾	13	13¾	
Corby vt	100	$21	21	21	
Coronation	1025	$6¼	6	6¼	
Coron 2pr	255	$8¾	8½	8¾	
Coron 2 wts	200	150	150	150	
Cosmos	225	$13¾	13¼	13¾	+ ⅛
CrainRL	410	$19¾	19¼	19¾	— ⅛
Crestbrk	220	475	475	475	
Crow's N	250	$16¼	16¼	16¼	— ¼
Crush Int	650	$13¾	13¼	13¾	+ ¼
Cygnus A	257	425	425	425	—10
Cygnus B	852	460	455	455	—5
Cygnus pr	100	$23¾	23¾	23¾	
Dale	900	190	190	190	—5
Delta Acc	225	$23	23	23	
Delta B pr	205	$115	115	115	
Dist Seag	560	$66¾	66¾	66¾	+ ⅛
D Bridge	2908	$25¼	22¾	25	+ ½
Dom Elect	435	$13¾	13¾	13¾	— ⅛
Dofasco	3919	$24¼	24	24¼	+ ¼
Dom Glass	225	$18	18	18	
Dom Scot	550	$13¾	13¼	13¾	+ ¼
Dom Stores	5080	$23	22¾	23	+ ¼
Dom Tar	8833	$23¾	22¾	23¾	+ ⅜
Dom Text	25	$31¾	31¾	31¾	— ⅛
Du Pont	60	$57	57	57	
East Ch Tr	25	$47¾	47¼	47¾	— ¼
Emco	100	$19	19	19	
Emp Life	15	$352	352	352	—8
Exquisite	500	$7¾	7¼	7¾	
Exquisite pr	100	$10¾	10¾	10¾	— ⅛

F—J

Falcon	566	$85¼	83½	85¾	
Fam Play	875	$23½	23¼	23½	+ ⅛
Fed Grain	80	$8¾	8¾	8¾	
Fittings A	400	$14	14	14	+ ⅛
Fleet Mfg	100	75	75	75	+3
Ford US	245	$61¼	61¼	61¾	
Ford Cda	z3	$182	182	182	
FPE-Pion A	300	$11¾	11¼	11¾	
FPE-Pion pr	50	$55¼	55¼	55½	
Fraser	75	$32¾	32¾	32¾	
Freiman	250	85¾	5¼	5¾	+ ⅛
Fruehauf	100	$10¾	10¾	10¾	
Gen Bake	300	96½	6¼	6¾	
G Dynam	200	$39	39	39	
GMC	z39	$165½	165¼	165¼	
GS Wares	225	$14¾	14¾	14¾	— ⅛
Globe A	z100	$13½	12¾	13½	
Goodyear	25	$159	159	159	
G Mack A	100	7¾	7¾	7¾	
GL Paper	175	$29	28¾	28¾	+ ¼
GL Power	5675	$27¼	26¾	26¾	— ¼
GN Cap Bw	100	50	50	50	
GW Coal A	300	35	5	5	
Great West	2000	23	23	23	
Gr Wpg G	2210	$19½	19¾	19½	+ ¼
Greyhnd	280	$14	14	14	
Guar Tr	z30	$60¾	60	60	
Hardee	445	80	75	75	—5
Hard Carp	250	$23¾	23¾	23¾	
Hard CarpA	200	$20½	20½	20½	— ⅛
Hawker-S	3350	67¾	67¾	67¾	
Hayes Stl	225	$15	15	15	
Holt Ren	250	$14¾	14¼	14¾	
Home A	1170	$19¼	19¼	19¼	+ ¼
Home B	322	$19¾	19¾	19¾	
Horne Pf	8295	325	315	325	+15
H Smith pr	225	$44	44	44	+ ⅛
HBC	339	$16¾	16¾	16¾	
H B Oil G	350	$15¾	15¾	15¾	
Hur Erie	500	$64¼	64¼	64¼	— ¼
Husky	4100	$10¾	10	10¼	+ ¼
Husky w	1240	3	2	3	
Husky C w	4100	5	5	5	
Husky Apr		25	$54	54	54
Imp Life		35	$225	225	225
Imp Oil	1747	$38	37¾	37¾	— ⅛
Imp Tob	1085	$14¾	14¾	14¾	
Ind Accep	6830	$25¾	25¾	25¾	
Ind Wire	2400	190	185	190	
Inglis	206	400	400	400	
Inland Gas	890	$9¾	9½	9¾	+ ⅛
Inland Gpr	100	$20¼	20¼	20¼	+ ¼
Inland G w	200	85	85	85	
IBM	z2	$446	446	446	—9
IMC	75	$42	42	42	+ ½
Int Nickel	889	$93¼	93¼	93¼	+ ½
Int Utilxd	912	$28½	28¼	28½	
Int Utilprxd	575	$56¼	56	56¼	
Inter PL	660	$97½	97½	97¾	+ ¾
Int Stl P	7135	445	425	425	—15
Inv Group	100	$13¾	13¾	13¾	+ ⅛
Int Grp A	815	$13¾	13¼	13¾	+ ⅛
ITL Ind	3100	$9	8¾	9	
ITL Ind pr	175	$22½	22½	22½	— ¼
Jefferson	700	8¾	8¼	8¼	— ¼
Jeff-Bw	500	315	310	310	—5
Jockey C	1830	460	460	460	
Jock Cpr	100	$11¼	11¼	11¼	+ ⅛
Jock 2pr	z50	$9½	9½	9½	
Jock wts	z50	50	50	50	
Jock wts	z50	50	50	50	
Jock wts	z50	50	50	50	

K—N

Kelly D A	150	$5¾	5¾	5¾	— ⅛
Kelly wts	100	125	125	125	
Kelsey Co	100	$11¼	11¼	11¼	— ⅛
Labatt	1199	$21¼	21¼	21¼	— ⅛
Lafarge	1350	$11¾	11	11¾	— ⅛
Lafarge A	600	$12¾	12¼	12¾	
LOnt Cem	6225	415	400	405	—5
L O Cem w	4000	96	86	90	
Laur Secxd	115	$21¾	21¾	21¾	
Lau Fin	288	$17¼	17	17	— ¼
Lau Fin 6¼	175	$25¾	25¾	25¾	+ ¼
L F 63wts	500	450	450	450	+20
Levy	521	$15	14¾	15	+ ⅛
Levy Apr	100	$12½	12½	12½	+ ⅛
Levy Bprxd	525	$21	21	21	— ⅜
LobCo A	1600	$8¾	8¾	8¾	
LobCo B	5365	$8¾	8½	8¾	
LobCo pr	30	$50¾	50¾	50¾	+ ¾
LobG 1pr	500	$32¾	32¾	32¾	
Lob Inc	100	$7¼	7¼	7¼	— ⅛
Loeb M	1280	$11¾	11	11	— ¼
Maclaren B	175	$24¾	24¾	24¾	— ⅛
MB and PR	980	$35¾	35¼	35¾	— ¼
MLf Gard	30	$63¼	63¼	63¼	+1¼
M Leaf Mill	1025	$16¾	16¾	16¾	
Mass-F	6579	$29¾	29¼	29¾	+ ⅛
MEPC	200	340	340	340	+5
Met Stores	100	10	10	10	— ¼
Mid-West	100	320	320	320	—5
Mill Brick	200	325	325	325	
Molson A	447	$35	35	35	+ ⅛
Molson B	262	$37¼	37¼	37¼	— ¼
Mid P rts	1425	40	30	35	+ ⅛
Mon Foods	1325	$8¾	8¾	8¾	
Montex	550	$14¼	14	14¼	+ ⅛
Montex pr	408	$14¼	14¼	14¼	— ¼
Montex wts	300	960	950	950	—1
Mont Loco	10570	$18¾	17¾	18¾	+1¼
Mont Trst	45	$103	102	102	+ ⅛
Moore	625	$59¾	59¼	59¾	
Morse B	125	$11¼	11¼	11¼	— ¼
Nat Conhin	1550	86	5	6	
Nat Con wts	220	195	195	195	
Nat Drug	340	$11¼	11¼	11¼	— ⅛
Nat Trust	100	$25	25	25	
Neon	300	$10¼	10¼	10¼	
Noranda	1568	$50¾	50	50	— ¾
NO NGas	500	$24	24	24	
Nor Phone	795	$12¾	12½	12¾	
Nthn Asbes	1000	9	9	9	
NS LP	$72	25	2	2¼	+ ¼
Nor Tar C	150	400	400	400	
NS LP		25	$27¼	27½	27½

O—S

Oak Wood	1570	$23	23¼	23	— ⅛
Ocean Cem	485	$14¾	14¾	14¾	+ ⅜
Ont Steel	49	$27¾	27¾	27¾	
Oshawa Axd	200	$33½	33½	33½	+ ⅜
Pac Pete	1255	$12¼	12	12	

In addition to the Canadian Press reports of the full Toronto trading, market quotations are also supplied by Canadian Investment Dealers' Association, James Richardson & Sons, Hugh Mackay & Co., A. E. Ames & Co., Hagar Investments Ltd., and J. H. Burns & Co.

Parker	225	85½	5¼	5½	
Pembinaxd	600	36½	9¼	9¾	
Penmans	60	$33½	33¼	33¼	— ⅝
Pow Crp	830	$13¾	13¾	13¾	
Premium	200	200	200	200	+5
Price Bros	890	$48	48	48	— ¼
QN Gas	1300	$11¾	11¼	11¾	— ⅛
QN Gas 99w	370	25	25	25	+1
QN Gas 63w	465	625	610	610	—25
Rad-O A	250	$5	5	5	
Reichhold	200	$30	30	30	— ½
Reitman	100	$11	11	11	— ¼
Revelstoke	200	$11¾	11¾	11¾	
R-Nodwell	700	425	425	425	
Rockwell	25	$58½	58½	58½	
Rolland A	300	$11¾	11½	11¾	— ¼
Rothman	750	$23¼	23¼	23¼	— ¼
Romfield	200	200	200	200	
Royal Bank	594	$78¼	78	78½	+ ¼
Ry. Cem A	50	$33½	33¼	33½	
St Maurice	53300	47	45	47	+2
Salada	1740	$11¾	11¾	11¾	
Sayvette	2675	395	385	385	—25
Scot Mpr	200	$20¾	20¼	20½	
Sec Cap C	300	$6¾	6¾	6¾	— ⅛
Seven Arts	350	$15¼	15¼	15¼	
Shell Can	3167	$29¾	29¾	29¾	+ ⅜
Shell 1pr	250	$28¼	28¼	28¼	+ ¼
Shell 1 wts	2700	735	745	735	+25
Shop Save	1170	$16¼	16	16¼	+ ⅛
Shop City	300	350	350	355	+1
Shully's	200	400	395	400	
Silverwd A	250	$15	15	15	
Simpsons	58	$28	27¾	27¾	— ⅛
SKD Mfg	100	85¾	5¾	5¾	
Slat Steel	165	$18	18	18	
Slcat A wts	100	775	775	775	—10
Slat B 5½pr	730	$20¼	20¼	20½	
Southam	675	$30¾	30	30¼	
St Pav	725	$13	12¾	12¾	
St Radio	250	$13¾	13½	13¾	
Steel Can	3332	$26¾	26¾	26¾	
Steinbg A	100	$33¾	33¾	33¾	
Sunset ord	230	$23	22¾	23	+ ½
Swiftson	500	210	210	210	

T—Z

Tamblyn	1125	$23¾	23¼	23¾	+ ⅛
Tancord	300	270	265	265	
Texaco	75	$62	62	62	—1
Thd CG Inp	775	54	50	54	—1
Tor-Dom Bk	300	$69¾	69¾	69¾	
Tor Iron A	250	$15¾	15¾	15¾	
T Fin A	4192	$14¾	14¼	14¾	— ⅛
Tr Can PL	4345	$42¾	42	42	— ⅜
Trans-Mt	1745	$22¾	22¾	22¾	+ ⅛
Trans PPL	620	$10	10	10	— ⅛
Turnbull	500	$10¼	10¼	10¼	
U Carbide	1705	$37	36½	36¾	+ ⅛
Un Gas	875	$5¾	5¾	5¾	
U Gas Apr	50	$54¼	54¼	54¼	— ¾
U Corp B	4950	$11¾	11¾	11¾	
U Corp 63p	190	$30¾	30¾	30¾	
Un Steel	750	485	480	485	+5
Versafood	1700	330	325	330	—10
Versatile	250	$11¾	11¾	11¾	
Vic G Tr	600	$17	16¾	16¾	— ⅛
Walk GW	2320	$36	35¾	36	+ ⅛
Webb Knp	600	50	48	48	—2
Wel Fin	540	$7	7	7	
Wel Fin te	750	$6¾	6¼	6¼	— ⅜
Wel Fin rt	6710	36	35	35	—1
Weldwood	775	$14¾	14¾	14¾	
West IndA	100	170	170	170	+5
Westcoast	1860	$16¾	16½	16½	— ⅛
Westeel	800	$12¼	12¼	12¼	— ⅛
W Pacific	640	$17¼	17¼	17½	
Weston A	1530	$17¾	17¾	17¾	
Weston B	7900	$17¾	17¾	17¾	+ ⅛
West A wts	261	930	930	930	—15
White Pass	280	$9¼	9¼	9¼	
Woodwd A	z20	$25¾	25¾	25¾	
Y Knit A	900	8	6	6	— ⅛
Y Knit B	600	135	130	130	—5
Zellers	100	$13¼	13¼	13¼	
Zenith	100	430	430	430	—5
Zenith rts	5300	6	5	6	+1

FOREIGN TRADING

Atlan Acc	100	$18¾	18½	18¾	+ ⅛
C Ind Gas	100	$11¾	11¾	11¾	
Cabol	100	30	30	30	—2
Mass-F	z30	$30½	30½	30½	
White Pass	100	$10	9¾	9¾	— ¼
Abnor	400	425	425	425	+5
Aznico	500	112	112	112	+5
Camflo	100	300	300	300	—10
Cochwill	7000	325	300	300	—5
C Mosher	200	WD	WD	WD	—5
Cochwill	7000	325	300	300	—50
C Morson	1000	110	110	110	—2
C Mosher	200	141	141	141	—9
Dickson	500	525	525	525	—10
Gunnar	100	500	500	500	—15
Mckenzie	4000	16	16	16	+2
Kilembe	1000	955	950	950	+250
Pamour	200	164	164	164	—6
Placer	10	$50¼	50¼	50¼	+ ¼
Sherritt	1500	500	500	500	
Sil Miller	2500	17	17	17	
S Union	4000	9	9	9	
Un Keno	300	925	925	925	—5
W Decatta	200	260	260	260	—14
Willroy	250	178	178	178	+18

MINES

A—B

Acad Uran	37055	9	8	8	— ½
Advocate	400	680	650	650	—5
Agnico	107568	115	105	112	+10
Am Larder	500	16	16	16	
A Am Moly	4500	168	165	165	
Ang Rouyn	20400	166	154	161	—2
Ansil	15200	19½	19	19	—1
Area	1700	272	266	270	
A Arcadia	1000	18	18	18	
Atl C Cop	3900	115	115	115	—1
Attin-Rul	1000	8	8	8	+ ½
Aumor	700	255	255	255	
Bankfield	1700	11¼	11	11¼	— ¼
Belcher	1100	37	37	37	+1
Belleterre	1200	45	45	45	
Bethlm	1155	835	830	830	—5
Bevcon	2500	11	11	11	+1
Bibis	1000	27	26	26	—1
Bidcop	500	8½	8½	8½	
Black Bay	1000	11	11	11	+ ½
Bralorne	990	525	515	525	+5
Broul Reef	2000	29	29	29	
Brunswk	4850	$15¼	15	15	— ¼
Bounty Ex	769	$28	28	28	+1
Bunker H	16500	22	21¼	22	

C—E

Camflo	11900	305	295	297	—13
Cadamet	7500	10½	10	10	—1
Camp Chib	3100	475	455	475	+20
C Tung	1950	129	125	125	—3
Cam Mines	1000	19	19	19	—1
C Dyno	1500	145	145	145	
Cdn Keeley	46600	34	30	32½	—2½
C Malart	1000	73	73	73	
Candore	500	13	13	13	+ ⅛
Can-Erin	11700	9½	9	9½	
Captain	2000	8¼	8¼	8¼	
Cariboo	1500	73	73	73	—7
Cassiar	200	$12	12	12	+ ⅛
Cent Pat	1300	132	130	130	
Cheskirk	5500	9½	9¼	9½	
Chimo	2200	112	108	110	—1
Coch Will	6630	330	275	280	—50
Comb Met	3500	22	22	22	
Con Brew	2250	18	18	18	
C Callinan	37875	13	11¼	11½	+ ⅛
C Fen	1000	15	15	15	
C Hall	5050	34	32	33	—1
C Marcus	1000	88	88	88	+4
C Mogul	1500	420	420	420	—5
C Morrison	4700	110	110	110	
C Mosher	1500	128	125	128	+2
Con Negus	2000	14¼	14¼	14½	+ ⅛
Con Nichol	15283	12¾	11¾	12¾	+1¾
C Rambler	4100	208	202	202	—6
C Red Pop	1000	9	9	9	+ ½
C Regcourt	3000	16	16	16	
C Sannorm	1500	8	7½	7½	
Conwest	800	500	495	495	—5
Cop Corp	10000	58	56	57	+1
Cop-Man	9000	9½	9½	9½	+ ½
Coulee	1000	25¾	25¾	25¾	—1
Cowich	2600	43	42	42	+ ½
Craigmt	2225	$18	17¾	17¾	+ ⅛
Cromor	19500	13	12½	13	+ ⅛
Crowpat	2000	8	8	8	
Cusco	25600	12	11¾	11¾	
Daering	1500	13½	13	13½	
D'Aragon	2500	17	17	17	
Deer Horn	3700	64	60	64	—4
D'Eldona	1500	11¾	11¾	11¾	+ ⅛
Denison	887	$16½	16¼	16¾	
Dickson	600	500	490	490	—5
Discovery	7500	325	315	320	+10
Dome	230	$34¾	34¾	34¾	— ¼
Duraine	1000	28	27	27	
Duvan	2540	11	10½	10¾	— ⅛
E Amphi	13000	5¾	5½	5½	— ⅛
East Sull xd	100	530	530	530	+5

F—J

F Mar	7037	355	350	350	—5
Fmcoeur	500	15	15	15	+5
Frobex	328	89	89	89	—1
Gaitwin	3000	5	5	5	— ¼
Geco Mines	11100	$40¼	40	40¼	+ ¼
Genex	16500	25½	25	25	
Giant YK	332	$15¾	15¾	15¾	
Glenn Exp	1000	13½	13½	13½	
Goldale	6250	29	28	28	—1
GR Mining	7300	41	40	40½	— ½
Goldray	25967	55	54	54	
Grandroy	2000	17	15¾	15¾	—2¼
Grndue	2200	650	640	650	+5
Gulf L	13000	16	13	15	—1
Gunnar	2225	505	545	550	—5
Har-Min	6000	9	8¾	8¾	
Hastings xd	1850	585	485	485	—20
Headway	500	15¼	15¼	15¼	
Heath	29000	8	7	7	
Steelman Gas	210				
Silverfields	240			300	
Tara	60			64	
Utah Ridge	4			6	
Westfield	27			30	

VANCOUVER

Bolle Tahsis	7			11	
Chataway	65			79	
Cullus	80			85	
Jodee	19			21	
New Wellington				18	
South Pacific	110			130	
South Seas	170			190	
North Pac	65			70	
Westcoast Res	20			23	

MUTUAL FUNDS

All Cdn Cvn	682	693
All Cdn Div	850	932
Amer Grow	1061	1160
Magnum Cop	25	27
McKinney G	30	31
Mid W Corp	7½	8
Mingral Mi	25	
Mt. Wash Cp	120	122
Nat Exp	17½	17
New Ainsworth	9	10
N Cron Bab	21	23
New Imperial	238	240
N Indian M	21¼	22
New Privateer		26
North Cal	78	
N.W. Vent	28	30
Ottawa Silver	19	20
Peel	23	24
Pend Oreille	405	430
Peso Silver	200	205
Placer Dev	43⅝	
Quatsino Cop	15½	
Reeves McD	300	315
Rodstrom	42	45
Sheep Creek	132	140
Silbak Prem	38	43
Silerian Chief	18	19
Silver Ridge	13	14½
Silver Bute	13½	14
Silver Stand	75	76
Siscoe	19	20
Sun Yard	31	33
Taylor Bridge	8	9
Torwest	109	110
Trojan Cons	12	13
Utica	224	225
Vananda	13	13½
Van Metals	32	34
West Beaver	13½	14
West Explor	13	13½
West Mines	460	470

INDUSTRIALS

A1-A	9¾	10
Do B	6¾	7½
Aluminum	32	
Boyle A	8	
Do B	4	4½
B.C. Sugar		45
Do pfd	19¾	20
B.C. Tel 5%	105	

Record Profits Scored by Inco

NEW YORK (UPI)—International Nickel Co. of Canada Ltd. has announced record profits for the third quarter and first nine months of 1964.

Income also reported shipping levels for nickel, totalling over 100 million pounds in each of the three quarters and topping the similar 1963 period by more than 65 million pounds.

The big nickel and copper producer earned $31,137,000, or $1.05 per share, in the third quarter on sales totalling $139.3 million, compared with the $24,170,000 or 82 cents per share, earned on sales of $108 million in the same 1963 period.

Inco's nine month earnings rose to $102,058,000, or $3.45 per share on sales of $420.3 million from the $77,052,000, or $2.61 per share, on sales of $339.7 million in the same 1963 period. In terms of return on sales, Inco's net income rose to 24.3 per cent from 22.7 per cent in the first nine months of 1963.

The company's copper shipments and prices were higher in the first nine months of 1964.

New comfort as DEEP HEAT helps rub away arthritic pain

DEEP HEAT relief begins in mere minutes. This fast acting Rub helps bring welcome relief from arthritic, rheumatic, or muscular pains. You find you can move, work, do all you usually do with much greater comfort.

DEEP HEAT gives these twin benefits to help rub away your pain: Deep Heat penetrates below the surface of your skin, and a pain-reliever acts fast.

DEEP HEAT stimulates local circulation where you hurt. You know it's working because you feel a tingling warm glow that's so soothing. Pleasant to use. Greaseless, stainless. Economical.

Look for the red and white box

Mentholatum DEEP HEATING Rub



WORLD OATS CHAMPION is William Whitelock, of Kellwood, Man. He was named Wednesday at the annual Royal Agriculture winter fair in Toronto. Whitelock, who also captured the title in 1957 and 1958, entered a sample of Garry oats. (CP Wirephoto.)

Plastic Pipe Firms Fined For Price-Fix

COLUMBUS, Ohio (AP) — Thirteen plastic pipe manufacturers and 11 individuals were fined a total of $295,500 Tuesday of federal price-fixing charges.

The defendants earlier entered no-contest pleas.

Biggest fine imposed was $47,500 against Carlon Products Company, Cleveland. Its president, William Abramowitz, was fined $19,500.

Other defendants included Republic Steel Corp., fined $20,000; U.S. Rubber Company, fined $22,500 and B. F. Goodrich Company $25,000.

Republic's assistant sales manager, Howard M. McDaniel, was fined $2,000 and David T. Skowlund, in charge of sales development for Goodrich, was fined $1,000. The indictments did not name an individual for U.S. Rubber.

The companies were charged with conspiring to fix prices and spell out conditions for the sale of three types of plastic pipe between 1956 and 1960.

Saunders Re-Elected Finance Group Head

TORONTO (CP)—Peter Paul Saunders of Vancouver has been re-elected president of the Federated Council of Sales Finance Companies for a second term at the council's eighth annual convention here.

The council provides retail instalment credit to consumers and business, wholesale credit to automotive dealers, and other financial services in such fields as leasing, second mortgages and capital loans.

FORD SETTLES STRIKE AT ONE OF NINE KEY PLANTS

Parts Shortage Hits Canadian Labor

By The Canadian Press

A contract settlement was reached Wednesday night at one of nine key Ford Motor Company plants struck by United Auto Workers' Union members to back up local-level demands.

A Ford spokesman in Detroit said the settlement was at the Louisville, Ky., assembly plant. He added that the company did not plan to post work schedules until the union members ratify the settlement. The ratification meeting has been set for Friday.

The settlement followed a layoff by Ford of 500 workers. The firm said several thousand others face furloughs by the end of the week because of the plant strikes.

Those laid off worked at the Canton, Ohio, force plant and the Rawsonville, Mich., parts plant.

A company spokesman said the layoffs were partial and that the plants were continuing to operate. He added that if the eight remaining strikes are not settled quickly, 4,100 workers at Ford's Lorain, Ohio, assembly plant will be laid off by the end of the week.

The strikes began Friday. Ford and the United Auto Workers have negotiated a national contract, but the local strikes involve at-the-plant working agreements which supplement the national pact.

CANADIAN LAYOFFS

OAKVILLE, Ont. (CP)—Ford of Canada will start laying off workers at its assembly plant here by the end of this week because of strikes at key Ford plants in the United States, the company said Wednesday.

About 6,000 workers are employed.

A company spokesman said the U.S. walkouts, in nine plants because of local conditions still not covered by new labor contracts, will result in cutoffs of vital parts soon.

He said the plant hopes to be able to continue turning out passenger cars for the rest of this week, and to maintain truck production into some time next week.

The announcement gave no definite schedule of layoffs, but said they will depend on how inventories of key parts hold up. Inventories are being juggled to keep the assembly lines going as long as possible. The company said engine production and stampings will continue as scheduled at Windsor, Ont., at least for the present. Parts turned out there will be stockpiled.

OSHAWA, Ont. (CP) — Some 300 employees of the General Motors of Canada Limited, sewing and cutting department, most of them women, were told not to report to work Wednesday because of a shortage of parts, but a GM spokesman said they could be called back this week.

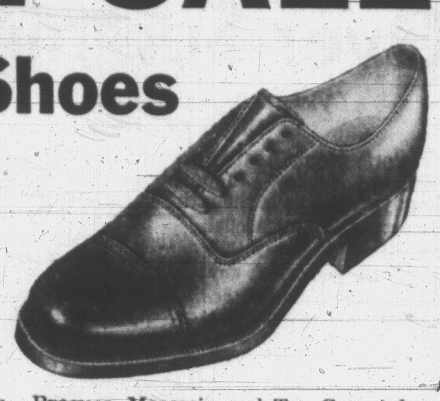
The layoff is due to other departments not maintaining a balanced production, he said.

He criticized Local 222 of the United Auto Workers (CLC) for refusing to work overtime until a new contract is signed. The union's contract expired Oct. 31.

Last Sunday some 7,500 employees voted overwhelmingly to go on strike if necessary if negotiations now in progress break down.

FALL SALE

Quality Shoes For Men by McHale



Black and brown calf leathers. Brogues, Moccasin and Toe Cap styles. Leather soles, with leather and rubber heels. Sizes 6½ to 12 in widths B to E collectively.

Reg. from $22.95 to $26.95

NOW AT ONE PRICE . . . $17.99

OPEN FRIDAY TILL 9 P.M.

MODERN SHOE CO.

1321 JOHNSON ST. PHONE EV 3-1821

Between Yates and Johnson Streets

BUY OF THE MONTH!

FAMOUS TOP QUALITY DINETTE SUITES AT HUGE DISCOUNTS



A gigantic special purchase makes possible these exciting values. Choose from strikingly new designs and colors.

SPECIALS

Big modern ranch-style suites with walnut arborite tops. Heavily constructed frame with double legs and rolled edge.

STURDY RANCH-STYLE SUITE
36"x48"—72"— 8 chairs $89.50
6 chairs $79.50
36"x48"—60"— 4 chairs $69.50

ECONOMY SUITE
30"x36"—48"— 4 chairs $49.50

MANY OTHER SPECIALS AT BIG DISCOUNTS

NO DOWN PAYMENT — EASY TERMS

Mais FURNITURE and APPLIANCES LTD.

1821 Cook Street
Phone EV 5-2435

Open Friday Till 9 p.m.

For Selection . . . Service . . . Real Value in

S&P GARDEN SPECIALS

Shop at SCOTT & PEDEN for outstanding choice . . . for lower prices . . . and for the professional help of experienced, interested salespeople.

THINGS TO DO NOW IN NOV.

Plant Lily Bulbs
Now's the time to do it . . . S. & P. have the best. Use bulb and soil dust, too!

Plant All Bulbs
All spring and flowering bulbs should be in NOW!

Window Boxes
Put in those small shrubs and bulbs now.

Perennials
Divide and Plant NOW!

Moss in Lawns
Kill it right now, why wait?

Peonies
Plant them immediately. S. & P. for fresh local stock!

BAMBOO LEAF RAKES
Good quality. Reg. 1.19. SPECIAL ... 90¢

PEAT LIME
Reg. 3.39. SPECIAL, per bag 1.49

PEACH TREES
4 kinds to choose from. SPECIAL, each only ... 1.79

STRAWBERRIES
British Sovereign, fresh young plants. SPECIAL 12 for 79¢

For Lawn Feeding
BONE MEAL
100-lb. bag. Pick-up price ... 7.60

AFRICAN AMARYLLIS
Top size, red, violet-red, rose-pink, orange, mahogany. Plant NOW for Christmas Display. Each ... 2.59

PEAT MOSS
Top-dress the lawn, 6 cu. ft. bale. Pick-up price ... 2.69

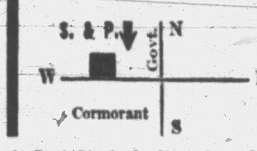
FALL BULBS

Rare DAFFS and NARCISSUS!
14 rare varieties to choose from. A special purchase we pass along to you. Very special varieties. Reg. 1.25 to 3.50 per doz.
HALF PRICE!

SHRUBS and EVERGREENS FOR GIFTS!

We offer our best selection RIGHT NOW . . . so give your garden friends
SHRUBS and EVERGREENS
We will hold your choice and deliver later for your convenience.

SCOTT and PEDEN Ltd.



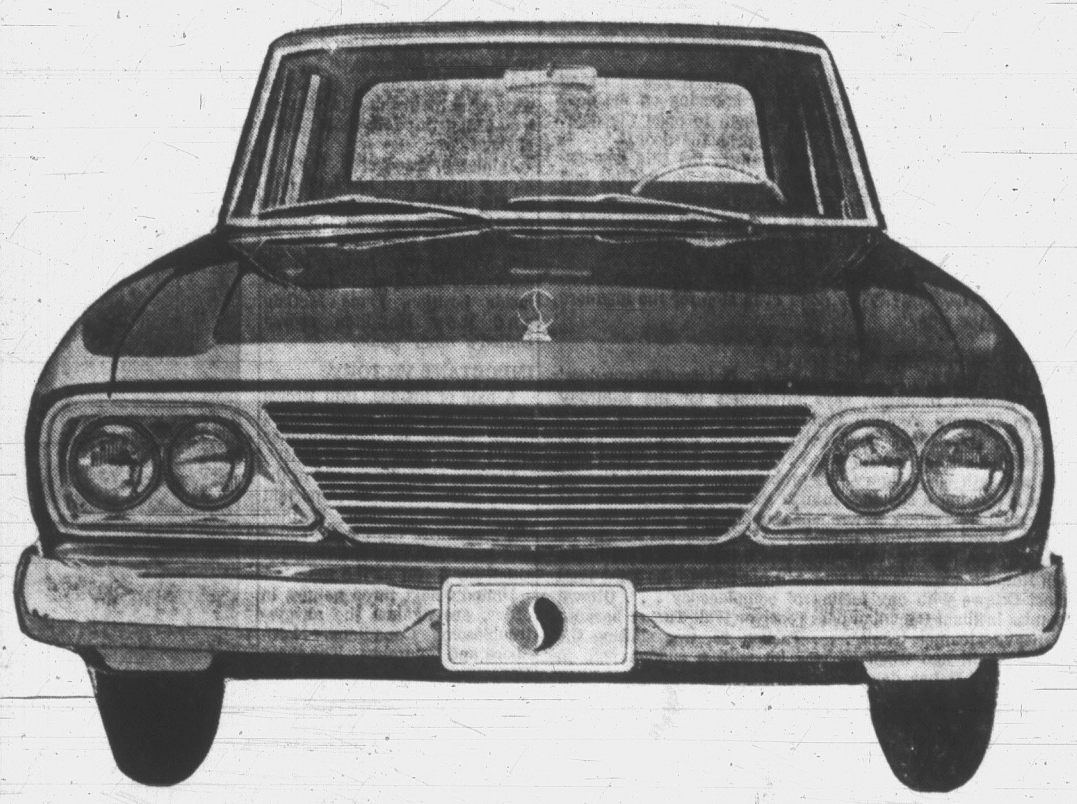
We are at the crossroads downtown — from the North and South come along Government, from the West over Johnson St. Bridge, and drive down Pandora from the East.

Victoria's Largest, Best-Stocked, Year-Round Garden Shop

506 CORMORANT STREET PHONE EV 4-7181

Studebaker '65

CANADA'S OWN CAR



This is the new Studebaker, with all the spacious, comfortable, accommodating features of a much larger car . . . with all the manoeuvrability, handling and parking characteristics of a much smaller car. Studebaker is a full-size car in every respect, combining luxury and comfort . . . performance and economy. 30 "extra value" features add to your driving and owning enjoyment and protect the life of your new Studebaker. The elimination of yearly styling changes protects the investment in your new Studebaker, and will keep your car looking new year after year. SEE AND TRY

CANADA'S COMMONSENSE CAR FOR '65

NOW AT DAVID MOTORS LTD.

FROM $2,789.00 Fully Equipped

— NO DOWN PAYMENT —
— TOP VALUE FOR TRADES —

1101 YATES at COOK EV 6-6168

— EXCLUSIVE STUDEBAKER DEALERS FOR VICTORIA —

'Hutch' Never Turned Temper On His Players

BRADENTON, Fla. (AP)—Fred Hutchinson, former manager of Cincinnati Reds who was harder on his office furniture than his players, died in hospital today of chest cancer.



FRED HUTCHINSON
. . . dead at 43

The 45-year-old Hutchinson showing some improvement, was allowed to go to his home on nearby Anna Maria Island last Saturday. But his condition deteriorated rapidly and he was returned to the hospital in an ambulance Tuesday.

With his health failing fast, he had stepped down Oct. 19 as manager of the Reds. The job went to Dick Sisler, who became acting manager when Hutchinson went on sick leave Aug. 13.

Hutchinson, baseball's Manager of the Year in 1957 for his second place finish with St. Louis Cardinals and again in 1961 for a pennant winner at Cincinnati, felt the first pain of his illness last Christmas.

SUCCESSFUL PITCHER

Hospital tests confirmed the presence of a malignant tumor, but he continued to direct the Reds until illness forced him to quit.

He left the club in August to enter hospital in Cincinnati and never returned to his job.

Before becoming a manager, Hutchinson was a successful pitcher in the minors and with Detroit Tigers. His major league record of 99 wins, 71 losses, might have been better had he not missed four seasons, 1942 through 1945, in military service.

As a manager, Hutchinson was sometimes rough and tough, sometimes cool and patient.

When his temper flared, he took it out on the furniture in his clubhouse office, not the players.

Later, he would get together with offending players, one at a time, for a private discussion of their faults. Because he never exposed one to public embarrassment, all his players liked him.

Hutchinson, a native of Seattle, won 25 games for Seattle of the Pacific Coast League in his first year as a pitcher.

His best pitcher years at Detroit were 1949, when he was 15-7, and 1950, when he was 17-8.

After taking over the Reds management, Sisler called Hutchinson in Florida to tell him that he hated the condition under which he got the job.

"Don't worry about that," Hutchinson replied. "Just give 'em hell."

Anti-Doping Plan Carries Heavy Fines

ROME (AP)—A new anti-doping program, drawn up after the pep pill scandal that rocked Italy's national soccer championships last season, goes into effect Sunday with the major league teams facing fines of up to $160,000 for using illegal stimulants.

Sports officials began to work on the new program last year after five players on the Bologna team were charged with taking stimulants.

General measures in the new code were approved in September. Since then administrative details have been worked out and the entire control system will begin to function Sunday.

There are three main points to the new program:

Heavy cash fines, ranging from $16,000 to $160,000 can be imposed on soccer clubs whose players are found guilty of using illegal stimulants.

Coaches and trainers no longer will be subject to suspension but rules suspending players who use drugs remain in force.

A doctor will be present at every major league game and a flip of a coin will determine whether a club's players are to be tested.



HIGH-FLYING BIRD

Getting up in world, UBC goalie George Hrennikoff smothers deflection off Victoria's Ash Valdal during goalmouth action in Pacific Coast Soccer League game Wednesday at Athletic Park. Also trying for ball is UBC fullback Joe Alexis. Valdal was standout as United downed Thunderbirds 4-2. (Times photo by Irving Strickland.)

United Blasts T-Birds As Confidence Returns

Thunderbirds 2, United 4

By ERNIE FEDORUK

Centre-forward Jim Jamieson slipped back into the lineup Wednesday, confidence came a-creeping back, and Victoria United unleashed its best scoring punch of the Pacific Coast Soccer League season.

United, which had managed only four goals in five previous league starts, matched that sum in 90 entertaining minutes Wednesday as the Victorians bowled over University of British Columbia Thunderbirds 4-2.

It could have been 6-2 or 7-2 just as easily.

Frank Grealy's blue-and-white Uniteds gave up the first and last goals at Royal Athletic Park, but in between they dominated the field with a peppery and nippy attack. Poor shooting off good chances cost United a few more goals.

'GOALS WILL COME'

You can't knock United for some of those off-the-mark shots because the main thing is the Victorians are shooting.

"The goals will start coming now," Grealy predicted after Wednesday's workout. ". . . If the boys continue to play that way. The main thing is, they're getting in for those good chances."

Jamieson, recovered from a kidney injury that has kept him on the sidelines since the start of the season, scored the goal that ignited Victoria's attack. Ash Valdal, who turned in an extremely useful game from his inside position, Dunc McCaig and Roy Hamilton scored United's other goals.

IMPORTANT VICTORY

A pair of insides, Phil Brown and Harvey Thom, scored UBC's goals before a Remembrance Day turnout of about 600 fans.

Victory, United's second of the year, came at an important psychological moment. It lifted Victoria out of the league cellar and put United in excellent position for a run at the top.

United's next three games, in order, are against the always-troublesome Canadians, North Shore and Columbus. The three Vancouver sides have to step into United's back yard, starting with the Canadian visit this Saturday.

Jamieson's return Wednesday seems to have solved United's centre forward problems. Although still out of condition, Jamieson made several fine moves that opened UBC defences. As well, his mates played with a confidence and coolness that was lacking earlier in the season.

	GP	W	D	L	F	A	Pt.
New Westminster	7	5	0	2	15	9	10
Firefighters	6	4	1	1	13	5	9
Columbus	6	4	1	1	10	10	9
Canadians	6	2	3	1	8	5	7
VICTORIA	6	2	0	5	8	9	4
UBC T-Birds	8	2	0	6	8	19	4
North Shore	7	1	1	5	6	11	3

NEXT GAMES: Saturday—Canadian vs. Victoria, Royal Athletic Park; UBC vs North Shore, Callister Park.

★ ★ ★

Royals Take Over Top Soccer Rung

VANCOUVER (CP) — New Westminster Royals moved into first place in Pacific Coast Soccer League standing Wednesday by defeating North Shore Luckies 2-1.

The victory was the fifth in seven games for New Westminster and gave it 10 points, one more than the teams tied for second — Vancouver Firefighters and Columbus.

Inside left Sigi Gohringer gave Royals a 1-0 lead with one minute remaining in the first half. Leftwinger Metro Gerela put the Royals ahead 2-0 with five minutes gone in the second half.

Leftwinger Ed Cannon took a long downfield pass with 10 minutes left in the game to get one goal back for North Shore, but Royals easily held off further threats.

Mounties Get Bid From PCL



ONE OF ACES of Oak Bay squad, Bob Burrows will be in action as Inter-High School Basketball League opens Friday night. Burrows and mates will meet Esquimalt at 8 p.m. at Oak Bay High gymnasium. Second teams from same schools will tangle in preliminary game at 7.

VANCOUVER (UPI) — Nat Bailey, well-known Vancouver restaurant and hotel operator and president of the now-defunct Vancouver Mounties, said Wednesday this city may well support an entry in the Pacific Coast Baseball League in 1965.

Bailey met here with Dewey Soriano, PCL prexy, in an effort to work out the arrangement for Vancouver's return to organized baseball.

Following his meeting with Soriano, Bailey said the PCL chief had offered the Mounties the opportunity to re-enter the league, but had stipulated that this city show a healthy pre-season ticket sale before the move was made.

"Dewey offered us a working agreement with one of three major league clubs," Bailey said. "The league would require a heavy pre-season sale from us as an indication we would not end up in a mess.

"Dallas will not operate in 1965 and the league president (Soriano) invited Vancouver back in," Bailey said.

Bailey said the Mounties would likely open a pre-season ticket and re-organization drive about the first of December.

SPORTS MENU

FRIDAY

Basketball

8 p.m. — Inter-High, Senior Boys' League: Esquimalt vs. Oak Bay Junior preliminary at 7; Oak Bay Senior High.

HOCKEY

7:45 and 9:15 p.m.—Esquimalt District League: University Vikings vs. Navy; Pontiac Chiefs vs. Queen's Own Rifles, Sports Centre.

SHORTS IN SPORTS

Sonny's Ready For Open Door

Sonny Liston predicted today he would recapture the heavyweight crown on a knockout over Cassius Clay at Boston Monday night "whenever the door opens."

Former champion Sonny explained, "When you're trying to knock out a man like Clay, it's like knocking on the door of somebody's house and waiting for them to open the door. I'll take Clay out just as soon as he opens the door."

Part of Liston's eagerness to recapture the title was explained by one of his quotations after he had finished his last serious boxing session of five rounds.

One of the 32 sports writers at the workout asked him if it felt much different to be an ex-champion than when he wore the crown.

Sonny said seriously, "It certainly does. You know those self-operated elevators? They don't even stop for me anymore since I lost the title."

★ ★ ★

Elsewhere in the world of sport:

IN FOOTBALL . . . **Pat Mahoney**, Calgary Stampeders' pro-tem general manager, says all tickets for the Saturday afternoon Western Football Conference game between Stampeders and B.C. Lions have been sold . . . Standing room ducats will go on sale Friday . . . The Lions are rested and at full strength but Calgary has problems . . . Tackle **George Hansen** is nursing a shoulder injury; guard **Tony Pajaczkowski** is on crutches, resting a wrenched ankle and **Jerry Keeling** and **Don Luzzi** are "just hurtin' . . . Second game will be played Wednesday in Vancouver . . . In the east Hamilton coach **Ralph Sazio** says his team will not go into the EFC final against Ottawa with any feeling of complacency . . . Ottawa may miss brilliant Canadian pass receiver **Whit Tucker** because of a heavy steamer trunk . . . Tucker, 23, was shifting the trunk a month ago when he was hit with a sudden pain in his back . . . It has developed into a sciatic nerve condition which affects his left leg, leaving it numb without warning . . .

The National Football League's annual draft of college players will be held Nov. 28, probably two days before the American League's draft, date of which has not been formally announced . . .

★ ★ ★

IN BASEBALL . . . **Pete Reiser**, batting coach for Los Angeles Dodgers for the last five years, has been named manager of the Dodgers' Spokane club in the Pacific Coast League . . . **Bob Turley**, baseball's outstanding pitcher in 1958, will attempt a comeback with Houston Colts . . . Last year Turley, 34, was pitching coach for Boston Red Sox . . .

★ ★ ★

IN HORSE RACING . . . **Greek Salt** grabbed the lead a furlong out and held on for a neck victory in the $11,500 Carleton Stakes at Toronto's Greenwood racetrack . . . **Flyalong** was second in the mile run, followed by **Good Old Mort**, the favorite . . . Greek Salt is owned by **Conn Smythe** . . . Good Old Mort became the first horse in Canadian race annals to reach the $100,000 mark in earnings as a two-year-old . . .

★ ★ ★

IN GENERAL . . . **Jim Day**, outstanding Canadian rider, may miss competing at the Royal Winter Fair which opens in Toronto Friday . . . Day suffered a 13-stitch face cut, multiple face abrasions and a concussion in a crash on the New York thruway . . . His sportscar was demolished . . . Favored at Toronto is the U.S. equestrian team, flushed with a virtual sweep of international jumping honors in the National Horse Show at New York . . . Day was driving home from "big town" when he finished fourth in individual competition . . .

Peter Snell collects world records like some youngsters collect sea shells . . . Snell set a new unofficial world mark for the 1,000 metres today, covering the distance in 2:16.6, a tenth of a second faster than the 1960 record set by **Siegfried Valentin** of Germany . . . Kiwi Snell, winner of Olympic medals at Toyko in the 800 and 1,500 metres, now holds the 800 metres, 880 yards, 1,000 metres and mile world records . . .

NOT YET, IT SEEMS

Open Tennis, Anyone?

LONDON (UPI) — The All-England Club, organizers of the annual Wimbledon Lawn Tennis championships, is ready to propose that the 1965 tournament be "open" to professionals.

But sources said the bid will be thrown out by the British Lawn Tennis Association, to which the proposal will be made. "To all right-thinking people the proposal is a good one, but there is little likelihood that the LTA annual meeting will agree to let Wimbledon defy the world," the source said. "The LTA feels that a Wimbledon breakaway would throw the game into complete confusion."

This is the second attempt by the go-ahead Wimbledon committee to stage "open" tournaments. In 1961, when the last proposal was considered, the LTA gave its support. But many LTA members now feel that such a move now would be "inopportune and dangerous."

An LTA official said, if Britain pressed the resolution, it would "in effect be an ultimatum to the international federation, of which we are members.

"That could result in Britain being barred from the Davis Cup and leading players from other countries banned from playing at Wimbledon," he said.

Herman David, chairman of the All-England Club committee, said since 1959, when the All-England Club first voted in favor of admitting professionals, "we have been overwhelmingly in favor of open tennis and we still are.

"So it is right that we should propose it again."

Bucks Have Talent But Not Sympathy

SPORTS

DOUG PEDEN, Sports Editor

BLADES CLIPPED AGAIN

'Little Leafs' Lead the Way Over Summit

Victoria 4, Los Angeles 3

By DOUG PEDEN

Victoria Maple Leafs have finally vaulted the first big Western Hockey League hurdle and it was the "little guys" who gave them the shove over the summit.

Around the professional hockey circuits they say that the first 10 points in any season are the hardest to acquire and this winter the Leafs have become convinced the theory is packed with truth.

Despite mighty labors and a series of exciting games, the Leafs found points as elusive as a spooked bunny. Breaks were going against them and the men of coach Rudy Pilous were losing close ones—five by one goal. When they did pick up the early victories, it was usually the "big" line of Lou Jankowski, John Sleaver and Gordie Redahl that handled most of the scoring.

Then the law of averages went to work Tuesday night before the largest Memorial Arena crowd of the season. The puck was bouncing for Victoria and the 2,667 paying customers watched the Leafs finally climb to the 10-point plateau by nipping Los Angeles Blades 4-3.

And it was the "little guys" of the Victoria attacking units that swung the heaviest punches.

The big line did fire one tally, Redahl streaking in with Jankowski's pass to score Victoria's second goal, but the less-publicized forwards were the ones who wrecked the Blades.

Blades' First Break Also Last One

Rookie Rollie Wilcox, persisting in pursuit of the puck and catching goalie Jack Norris napping, after Brian White had given the Blades an early lead, scored Leafs' first one.

Redahl scored his, then Dick Lamoureux, breaking out alone on a relay from Bill Shvetz, drilled his first goal of the year to make it 3-1 early in the second period. Before the period was over, Larry Keenan had pushed the puck neatly into the side of the net after veteran Ed Mazur had alertly snared a loose puck.

Scoop Played Solid Game In Goal

But when the Blades got their shots on target they found Millar at his best. "Scoop" came up with some great moves as he blocked a total of 40 shots, including 16 in the blazing third period when the Blades did everything but pull even.

O'Ree slashed through for two goals in the first eight minutes of the final period and from there it seemed a question of whether or not the Victorians could hold out.

They made it with their usual all-out effort but they needed luck to stay in front. From the Victoria angle, the final period would never pass as a classic in hockey tactics, but as a spectacle it was superb.

Through the closing stages the Leafs appeared too eager for goals when they should have been making sure they were in position to defend the skimpy lead. The big sin came in the final minute when Norris had been lifted for a sixth attacker. Most of the Leafs were caught around the Los Angeles goal and four Blades broke out with only one Leaf back.

But the over-eager visitors lost control of the puck on that Leafs presented White with his goal as Claude Labrosse turned the puck into his own net while trying to clear the shot. But, for a change, that was about the last big break that went against the Victorians.

Fleet Willie O'Ree was the only Blade able to beat goalie Al Millar after White's gift.

The Blades found some amazing ways to miss great chances as they dropped their third straight game on Victoria ice.

Norm Johnson was the biggest offender, somehow pulling the puck wide when three feet in front of a yawning net.

Esquimalt Clips Claremont Club

Brian McIntyre pumped in 17 points Tuesday as Esquimalt defeated Claremont 55-48 in an Inter-High Basketball League game at Claremont.

Ken Neufelt and Rod Sutton led the losers with 14 each.

Claremont hosts Alberni in an exhibition double header Friday at Claremont. "B" teams from both schools open at 7 p.m. followed by "A" sides at 8:15.

Piersall Tops Comebacks In Majors

NEW YORK (AP) — Jimmy Piersall, 34, the volatile outfielder who slipped quietly from the big league baseball scene before the end of the 1963 season, has been chosen the American League's comeback player of the year for 1964 in the annual Associated Press poll.

Piersall, a 14-year major leaguer, batted .314 in 87 games for Los Angeles Angels last season. He was unconditionally released by the Angels Sept. 17, 1963, and re-signed by that west coast team as a free agent after a spring training trial.

In 1963, Piersall also played for Washington Senators and New York Mets. The latter club released him July 27, when his batting average dropped to .194 for 40 games. He was picked up by the Angels.

MORE SPORT PAGES 9, 10, 11

Seals Thumped By Buckaroos

San Francisco Seals' manager Bud Poile was talking trade in Portland Wednesday, and it would appear he went to the right place.

Portland's Buckaroos, it would seem, aren't suffering from lack of talent.

Despite the fact Portland's stock has been depleted as a result of injuries to defenceman Jack Bionda and winger Larry Leach—a pair of key men—the Bucks are sitting atop of the Western Hockey League parade today.

The Bucks made it to first place Wednesday night, picking on Poile's floundering Seals to chalk up a 7-2 victory before 6,830 Portland fans.

BLADES TRIUMPH

Meanwhile, in the only other game played Wednesday, Los Angeles Blades climbed back on the victory wagon and took over third place by clipping Vancouver Canucks, 5-3.

Poile, who cut his roster to 17 by optioning Gerry Oulette to Minneapolis of the Central Pro League, wants a winger. He's ready to deal off one of his centres.

No names were mentioned, but Poile plans more talks with Portland manager Harry Glickman before the 'Frisco team moves on to Vancouver Friday and Victoria (Saturday).

Portland added to its stock this week by acquiring forward Dick Van Impe from Cleveland Barons of the American League.

PERRAULT PEPPERED

Poile must have been impressed Wednesday. The Bucks hammered 41 shots at Seals goalie Bob Perrault in a rough game marred by two fights.

Cliff Schauutz paced Portland with two goals while singles went to Pat Stapleton, Andy Hebenton, Art Jones, Bob Ertel and Tom McVie. Charlie Burns and Al Nicholson scored for 'Frisco.

At Vancouver, Willie O'Ree made liars of persons who suggest the Los Angeles speedster is a "good-skate, no-score" winger. He rapped in two goals, both picture-play efforts, to pace Los Angeles.

GETS NINTH GOAL

O'Ree, who counted twice against Victoria the previous night, now has nine goals for the season.

He scored No. 8 at 7:51 of the second period Wednesday, taking Brian Smith's pass before breaking away to skate in alone on Canuck goalie Gilles Villemure. His ninth came at 2:53 of the third period during a Blade power-play.

Smith, Gord Haworth and Warren Hynes scored the others for Los Angeles.

ESQUIMALT HOCKEY LEAGUE
4th Annual Esquimalt Pontiac Nite
FRIDAY
Nov. 13th
7:45 p.m.
ARMY
vs.
PONTIACS
9:15 p.m.
VIKINGS
vs.
NAVY
INTERMISSION SHOW
Skating Exhibition by Kristine Fortune and Dennis Sveum Los Angeles, Calif.
Plus
Esquimalt Lions Girls' Drill Band
Admission 50¢

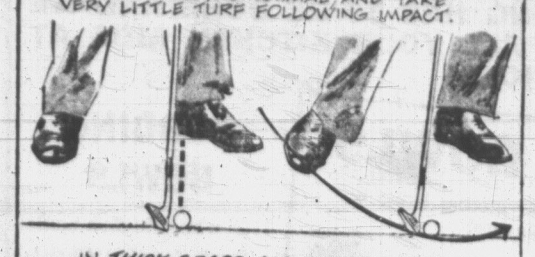

CASSIUS CLAY CHAMPION
SONNY LISTON CHALLENGER
WORLD HEAVYWEIGHT CHAMPIONSHIP FIGHT
SPEED VERSUS POWER!
CLOSED-CIRCUIT TELECAST
Direct from Ringside
MONDAY, NOVEMBER 16, 1964
7 P.M. VICTORIA MEMORIAL ARENA
LARGE SCREEN
Reserved Seats on Sale Now at Victoria Memorial Arena.
$3 - $4 - $5—Phone Reservations—EV 4-1577


Jack Nicklaus on GOLF

• TAILOR THE SHOT TO THE LIE •

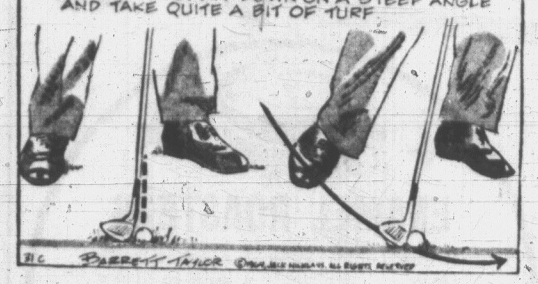
THERE ARE TWO BASIC WAYS TO PLAY THE WEDGE SHOT, DEPENDING ON THE LIE.

IF THE LIE IS GOOD, PLAY THE BALL OFF THE LEFT HEEL, AS NORMAL, AND TAKE VERY LITTLE TURF FOLLOWING IMPACT.



IN THICK GRASS THE PROBLEM IS TO STRIKE THE BALL CLEANLY AND TRY TO ELIMINATE THE EXCESS OVERSPIN GRASSY LIES USUALLY CAUSE.

MOVE THE BALL BACK TOWARD THE RIGHT FOOT A LITTLE AND OPEN THE FACE OF THE CLUB. AIM LEFT TO ALLOW FOR A SLIGHT FADE. HIT DOWN ON A STEEP ANGLE AND TAKE QUITE A BIT OF TURF.



BC BARRETT-TAYLOR

THREE IN ROW

Montreal Falls To Hot Huskies

CALGARY (CP) — Edmonton Huskies, led by fourth-year quarterback Tony Rankel, thumped Montreal Notre Dame de Grace Maple Leafs 48-27 Wednesday to become the first western team to capture the Canadian junior football title three years in a row.

The distinction was gained at the expense of the Maple Leafs who the Huskies edged 7-3 in 1962 and walloped 47-3 in 1963.

Hamilton Wildcats won the title in 1948, 1949, 1950 and 1951.

Huskies, who built up a 35-0 lead before Montreal got on the score board late in the second quarter, amassed 407 yards rushing and 114 passing to earn the Regina Leader-Post Trophy, emblematic of Canadian junior football supremacy.

THREW STRIKES

Rankel, who graduated from junior ranks at the end of the game, plunged two yards for one touchdown in the first quarter, completed touchdown passes of 14 and 12 yards to halfback Gil Mather in the second, and threw another 14-yard touchdown strike to halfback Gordon Lund in the third.

Lund broke over tackle and raced 52 yards to score a touchdown in the opening quarter and added another touchdown on an eight-yard scamper in the final quarter.

Fullback Ross Bradford crashed over from nine yards out in the first quarter. End Jon Sterling was good on five converts and passed to Bradford for another point after touchdown.

HOCKEY TRAIL

NATIONAL LEAGUE
Boston 2, New York 4.
Detroit 1, Toronto 3.
Montreal 4, Chicago 1.

AMERICAN LEAGUE
Baltimore 4, Pittsburgh 6.
Cleveland 0, Hershey 3.
Rochester 4, Providence 2.

EASTERN LEAGUE
Jacksonville 2, Greensboro 3.
Long Island 2, New Haven 6.

INTERNATIONAL LEAGUE
Des Moines 4, Dayton 3.
Muskegon 3, Fort Wayne 10.

NORTHERN ONTARIO JUNIOR
Cochrane 4, Porcupine 3.

SASKATCHEWAN SENIOR
Moose Jaw 3, Saskatoon 10.

SASKATCHEWAN JUNIOR
Flin Flon 0, Estevan 5.

WESTERN LEAGUE
Los Angeles 5, Vancouver 3.
San Francisco 2, Portland 7.

PACIFIC COAST JUNIOR
Chilliwack 7, Vancouver 6.

WESTERN INTERNATIONAL

	W	L	T	F	A	Pt.
Nelson	7	5	1	63	48	15
Rossland	7	7	1	63	66	15
Spokane	6	5	1	50	46	13
Kimberley	5	5	1	51	52	11
Trail	4	6	0	39	47	9

Kimberley 5, Rossland 2.

OKANAGAN JUNIOR
Vernon 4, Kamloops 8.
Penticton 2, Kelowna 4.

EXHIBITION
Canada Nationals 4, St. Louis (CPHL) 0.

INTERMEDIATE EXHIBITION
Kamloops 8, Vernon 3.

TUESDAY

WESTERN LEAGUE
Los Angeles 3, Victoria 4.

WESTERN INTERNATIONAL
Kimberley 4, Trail 5.
Spokane 3, Nelson 6.

ST. LAWRENCE SENIOR
Morrisburg 3, Hull 5.

NATIONAL LEAGUE
Detroit 3, Boston 3.

AMERICAN LEAGUE
Rochester 5, Baltimore 3.
Springfield 1, Quebec 7.

EASTERN LEAGUE
Jacksonville 2, Charlotte 7.

ONTARIO JR. A
Toronto 6, Niagara Falls 4.
St. Catharines 4, Oshawa 4.

ONTARIO SENIOR
Galt 1, Woodstock 4.

CENTRAL ONTARIO SENIOR
Newmarket 7, Midland 4.
Collingwood 4, Barrie 4.

MANITOBA JUNIOR
Winnipeg Warriors 9, Winnipeg Rangers 3.

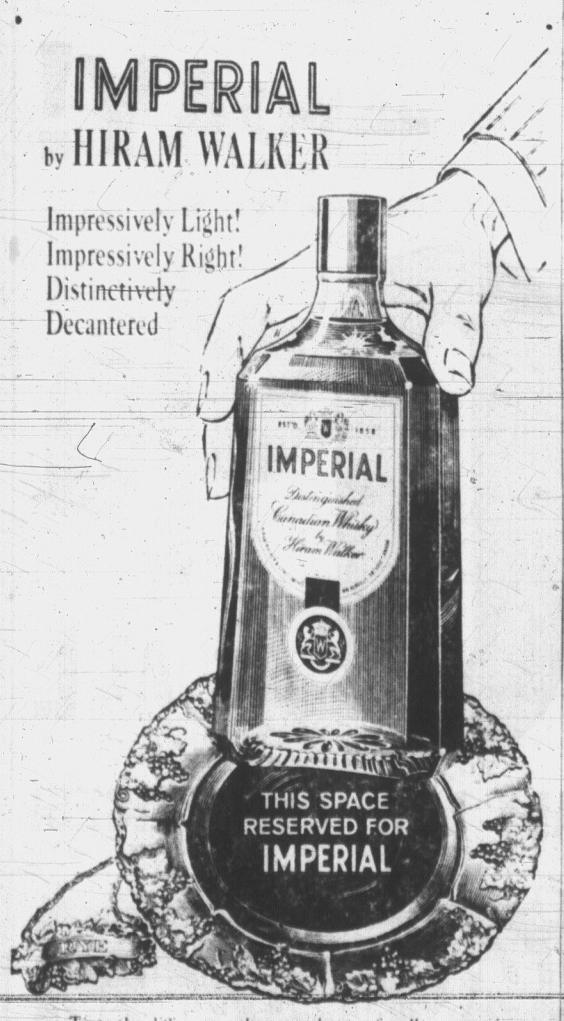
SASKATCHEWAN JUNIOR
Flin Flon 3, Regina 10.
Weyburn 4, Moose Jaw 4.

THUNDER BAY SENIOR
Fort William Beavers 3, Port Arthur Bearcats 5.

NOHA JUNIOR A
Sault Ste. Marie 4, Garson-Falconbridge 3.

EXHIBITION SENIOR
Halifax 2, Windsor-Dartmouth 4.

IMPERIAL
by HIRAM WALKER
Impressively Light!
Impressively Right!
Distinctively
Decantered



Taste the difference—the smoothness of mellow maturity

This advertisement is not published or displayed by the Liquor Control Board or by the Government of British Columbia

The Gumper Returns —Big for Habitants

Sooke Hunter's Goat Trophy Close to Record

A Sooke woman has earned a place in the record book of famous hunters.

Hunting near Smithers in August, Mrs. Velma Goudie, 2060 Church, downed a mountain goat with a head that scored within 2½ points of a Boone and Crockett world record.

Mrs. Goudie's trophy, shot on Telkwa Mountain, scored 54¼ points, which placed it in a four-way tie for second place behind the record total of 56¾ points.

NHL SUMMARIES

	GP	W	L	T	F	A	Pt.
Detroit	12	7	3	2	29	22	16
Montreal	12	5	3	4	34	24	14
Toronto	12	5	3	4	35	27	14
New York	13	5	5	3	27	28	13
Chicago	12	5	6	1	32	34	11
Boston	13	2	9	2	23	47	6

NEXT GAMES: Saturday—Detroit at Montreal; Boston at Toronto.

MONTREAL 4, CHICAGO 1

FIRST PERIOD
No scoring.
Penalties—Balon 1:43, Ravlich 14:29, MacNeil 17:14, Larose 18:37.

SECOND PERIOD
1. Montreal, Backstrom (5) (Balon, Provost) 1:33.
2. Chicago, Esposito (4) (Maki, McKenzie) 7:27.
3. Montreal, Balon (2) (Rousseau, Provost) 9:44.
4. Montreal, G. Tremblay (3) (Provost, Ferguson) 19:31.
Penalties—Maki, Ferguson and Beliveau 3:08, Rousseau 5:09 and 11:06, Robinson 8:05, Mikita (double minor) 16:27.

THIRD PERIOD
5. Montreal, Provost (7) 16:59.
Penalties—Balon 6:13, Maki 7:49, Ferguson 9:22 and 19:57, R. hull 10:42, Mikita and Beliveau 17:45.

Stops:

Worsley (M)	9	8	9—26
Hall (C)	5	9	9—23

Attendance—14,657.

BOSTON 2, NEW YORK 4

FIRST PERIOD
1. New York, Henry (5) (Gilbert, Selling) 3:33.
2. Boston, Rivers (1) 9:54.
3. New York, Ingarfield (3) (Duff) 11:43.
Penalties—Green 7:10, Nevin 16:08.

SECOND PERIOD
4. New York, Henry (6) (Howell, Selling) 4:32.
Penalties—Brown and Green (majors) 0:50, Kurtenbach 3:07 and 8:12, Hadfield 3:29, Howell 11:23, Green and Neilson 12:32, Green 15:50, Ingarfield 19:17.

THIRD PERIOD
5. Boston, Bucyk (5) (Prentice) 18:34.
6. New York, Ingarfield (4) (Duff) 19:33.
Penalties—Gilbert 2:32, Schock 6:28, Mikol 17:22.

Stops:

Johnston (B)	4	8	13—25
Plante (NY)	16	8	8—32

Attendance—13,892.

DETROIT 1, TORONTO 3

FIRST PERIOD
1. Detroit, MacGregor (6) (Martin, Delvecchio) 12:37.
Penalties—Brewer 11:54, Langlois 14:26.

SECOND PERIOD
2. Toronto, McKenney (2) (Mahovlich) 3:27.
Penalties—Ullman 3:05, Brewer 7:23, Barkley 12:40, Stanley 15:41, McKenney 18:53.

THIRD PERIOD
3. Toronto, Pappin (3) (Baun) 12:10.
4. Toronto, Pulford (3) (Armstrong) 19:51.
Penalties—Jeffrey 5:09, Barkley 8:25, Baun 13:52.

Stops:

Crozier (D)	6	13	11—30
Sawchuk (T)	8	9	13—30

Attendance—14,155.

TUESDAY

BOSTON 3, DETROIT 3

FIRST PERIOD
1. Boston, Green (2) (Kurtenbach, Fleming) 10:10.
2. Boston, McDonald (2) (Fleming, Balfour) 13:42.
3. Detroit, MacDonald (3) (Ullman, Howe) 17:25.
Penalties—Kurtenbach 3:47, Howe 8:36, Schock 17:03.

SECOND PERIOD
4. Detroit, MacGregor (5) (Pronovost, Martin) 12:18.
5. Detroit, Smith (3) (MacMillan, Langlois) 15:04.
Penalty—Howe 18:18.

THIRD PERIOD
6. Boston, Leiter (3) (Bucyk, Green) 19:23.
Penalties — Fleming 1:34, Bergman 10:41.

Stops:

Crozier (D)	8	3	8—19
Johnston (B)	13	8	9—30

Attendance: 12,309.

Whitey Wheels To Greet Boss

HOUSTON (UPI) — Whitey Ford, New York Yankee pitcher whose hurling arm troubled him at the season's end, bounced back from surgery Wednesday. He took a wheelchair ride and greeted his boss, Johnny Keane.

Ford had a two-hour operation Monday to remove some nerves in his left arm that were causing spasms which cut down the flow of blood. Doctors said he will be in shape to pitch next spring and for many seasons to come.

Turkey Contest Tied

Mrs. G. Lovitt and Mrs. V. Hicks, with net 74s, tied for honors in a ladies' turkey competition at Uplands Golf Club. Mrs. K. Lawson was second with a net 75.

PRO BASKETBALL
Cincinnati—118, St. Louis 116.
Philadelphia 123, Baltimore 114.
San Francisco 84, Boston 110.
Boston 110, San Francisco 84.

Worsley Spectacular As Montreal Snaps Skein; Leafs, Rangers Win

Canadian Press

It took Gump Worsley a year, but he finally made the return trip to the big time.

Twelve months ago the pudgy netminder was shipped out to the minors through no fault of his own. Sidelined with an injury, he watched Charlie Hodge steal his job and keep it all season.

Now the skate is on the other foot. Hodge is on Montreal Canadiens injured list and Worsley is making gestures towards recapturing his old position.

The Gumper, playing hi first National Hockey League game in a year, turned in a superb performance Wednesday night and sparked Montreal to a 4-1 triumph over Chicago Black Hawks. The win was Canadiens first in five games.

Toronto Maple Leafs, meanwhile, snapped Detroit's unbeaten streak at nine games with a 3-1 victory and New York Rangers handed Boston Bruins a 4-2 setback in the other two NHL games played.

DETROIT ON TOP

The results left Detroit atop the standings with 16 points while Montreal and Toronto closed in with 14. New York jumped into fourth with 13 points, leaving Chicago behind with 11 and Boston deep in the cellar at six.

Claude Provost powered the Montreal attack with a goal and three assists while Worsley held the Black Hawks off in the first period and stopped several dangerous shots in the finale.

Ralph Backstrom, Dave Balon and Gilles Tremblay tallied for Montreal in the second period. Balon got the winner after Phil Esposito of Chicago tied the score briefly in the middle frame.

Provost's goal, his seventh of the season, came near the end of the rough-house game, which saw Referee Bill Friday hand out 19 penalties.

Worsley, who has performed brilliantly with Quebec Aces as they make a run-away of the American Hockey League race, came up with spectacular saves as the Hawks pressed late in the game. He was exceptionally sharp on drives by Bobby Hull, Johnny McKenzie and Ilico Maki in the closing minutes.

PAPPIN SCORES

At Toronto, Jim Pappin left the bench for the first time in several games and scored the goal that beat the Wings midway through the final period. Don McKenney counted for Toronto in the second and Bobby Pulford scored into an empty Detroit net with nine seconds left in the game.

Toronto's Terry Sawchuk, playing in the nets against Detroit for the first time since they surrendered him in last summer's draft, turned back 30 of the Wings 31 shots with a crowd of 14,155 cheering all the way.

Jacques Plante was in goal again for New York as the Rangers capitalized on two-goal performances by Camille Henry and Earl Ingarfield to climb into a contention for a playoff position.

Although outshot 34-29 by the Bruins before 13,892 New York fans, the Rangers grabbed a 2-1 first-period lead and were in command most of the way.

Seek Sovereign? Get Up $66,000

LONDON (AP) — Sovereign, Britain's defeated America's Cup challenger, is for sale for £2,000 ($66,000).

Paper magnate Anthony Boyden spent more than £100,000 building and developing Sovereign for the challenge, only to see her humiliated by four straight losses to America's Constellation.

MERCURYS SPUTTER

Civil Service handed Mercury Marine its sixth straight Stuffy McGinnis Hockey League defeat at Memorial Arena Monday, thumping the marine crew 6-1.



BOWLER OF WEEK

Directing spotlight on Royal Canadian Legion's fivepin league today is Bert W. Barker, who rolled 293-301-323—917 series to emerge as Times' Bowler-of-the-Week. Barker, who has been bowling for about 12 years, lives at 1715 Hampshire Road.

'King Rainier,' Emil Sick Dies

SEATTLE (AP) — Emil G. Sick, 70, prominent Pacific Northwest and Canadian brewery operator and long-time owner of the Seattle Rainiers Baseball Club, died early Tuesday.

Sick had been in failing health for some time and entered a hospital three weeks ago. He suffered a mild heart attack in February, 1963, at his winter home in Palm Springs, Calif.

AS CLERK

A native of Tacoma, Wash., Sick began his business career as a shipping clerk in his father's brewery in Lethbridge.

He opened his own brewery here in 1933 and built it into one of the largest in the northwest under the "Rainier" name, with subsidiary companies in Spokane and Missoula and Great Falls, Mont.

He also headed breweries in Lethbridge, Edmonton and Regina.

Sick was chairman of the board of the Sick's Rainier Brewing Company, the keystone of his brewing empire.

The Fritz Sick memorial swimming pool in Lethbridge was a donation by the family.

The funeral will be held in Seattle.

WHL SUMMARIES

	W	L	T	F	A	Pts.
Portland	9	3	0	46	31	18
Seattle	8	4	1	33	27	17
Los Angeles	7	7	1	50	44	15
Vancouver	7	8	0	63	54	14
VICTORIA	5	8	0	41	49	10
San Francisco	3	9	0	30	58	6

NEXT GAMES: Friday—Portland at Los Angeles, San Francisco at Vancouver.

LOS ANGELES 5, VANCOUVER 3

FIRST PERIOD
1. Los Angeles, Havorth (Maxwell, Bolleau) 4:43.
Penalties—Young (LA) and Boone (V) 2:04, Bolleau (LA) 9:06, McCallum (V) 14:20, Plager (V) 14:59.

SECOND PERIOD
2. Vancouver, Bell (Malone, Duke) 5:20.
3. Los Angeles, O'Ree (White) 07:31.
Penalties—Evans (LA) 4:38, Hunt (V) 8:09, White (LA) 12:45, Plager (V) 16:28, Bolleau (LA) 19:30.

THIRD PERIOD
4. Los Angeles, O'Ree (Hynes) 2:53.
5. Los Angeles, Hynes (Hodgson) 3:51.
6. Vancouver, Carmichael (McNeill, Hughes) 9:27.
7. Los Angeles, Smith (Kachur, Vepraval) 10:42.
8. Vancouver, Hughes (Carmichael, McNeill) 13:01.
Penalties—Plager (V) 1:46, Hynes (LA) 8:00, Bedard (LA) 12:26, Bolleau (LA) 16:27, Plager (V) (minor and major) 17:31.

Stops:

Villemure (V)	11	7	13—31
Norris (LA)	11	10	7—28

Attendance: 3,276.

SAN FRANCISCO 2, PORTLAND 7

FIRST PERIOD
1. San Francisco, Nicholson (Odrowski, Haley) 9:22.
2. Portland, McVie (Saunders, Donaldson) 9:56.
Penalties—Smith (SF) :59, Stapleton (P) 7:17, Madigan (P) 9:14, Nicholson (SF) and Messier (P) (majors) 11:04, Haley (SF) and Donaldson (P) 11:04, Stapleton (P) 15:46, Cyr (SF) 16:06, San Francisco bench (served by Haley) 16:06.

SECOND PERIOD
3. Portland, C. Schmautz (Stapleton, Ertel) 3:35.
4. Portland, Stapleton (Goyer, Saunders) 14:05.
5. Portland, Hebenton (Donaldson) 15:17.
Penalties—Kelly (P) 7:21, McVie (P) 10:02, Burns (SF) 12:01, Messier (P) 17:53.

THIRD PERIOD
6. Portland, Jones (Hebenton, A. Schmautz) 4:12.
7. San Francisco, Burns 6:23.
8. Portland, C. Schmautz (Stapleton, Ertel) 6:50.
9. Portland, Ertel (Stapleton, Hay) 15:12.
Penalties—Picard (SF) 4:04, Odrowski (SF) 7:24 and 11:49, C. Schmautz (P) and Picard (SF) (majors) 7:30, A. Schmautz (P) 19:16.

Stops:

Perrault (SF)	10	9	15—34
Kelly (P)	7	8	20—25

Attendance: 6,530.

TUESDAY

LOS ANGELES 3, VICTORIA 4

FIRST PERIOD
1. Los Angeles, White (Hynes) 2:05.
2. Victoria, Wilcox (Marcetta) 4:54.
3. Victoria, Redahl (Jankowski) 8:20.
Penalties—Mather (VI) 10:43, Norris (LA) (Served by Kachur) 11:03, Shvetz (VI) 14:41.

SECOND PERIOD
4. Victoria, Lamoureux (Shvetz) 5:50.
5. Victoria, Keenan (Flett, Mazur) 15:50.
Penalty—S. Hucul (VI) 15:57.

THIRD PERIOD
6. Los Angeles, O'Ree (Hodgson) 2:16.
7. Los Angeles, O'Ree (White, Hynes) 8:05.
Penalties—O'Ree 8:14, 10:28, Mazur (A) 8:14, Bedard (LA) 13:16, Victoria team penalty served by Wilcox) 19:49.

Stops:

Norris (LA)	10	10	8—28
Millar (VI)	11	13	16—40

Attendance 2, 667.

Kilmarnock Blanked

KILMARNOCK, Scotland (AP)—Everton of England defeated Kilmarnock 2-0 Wednesday night in the first of a two-game soccer series in the second round of the Inter-Cities Fairs Cup.

IF IT'S TIRES IT'S
OK TIRE
2968 DOUGLAS STREET

BIG-SCREEN CHAMPIONSHIP BOXING
TONIGHT ONLY AT 8.00 P.M. IN THE VICTORIA BALLROOM
CASSIUS CLAY vs. SONNY LISTON
AND OTHER GREAT FIGHTS
ADMISSION $2.00 (UNDER 16 HALF PRICE)

"Insurance Is Our Business Not a Sideline"
AUTO
HARBORD Insurance Ltd.
609 YATES ST. PHONE 382-4207

WATSON'S MEN'S WEAR
1435 DOUGLAS ST.
383-7025

Clearance
SQUARE DANCE SHIRTS
Reg. to $8.95
2 for $9.98

TOPCOAT WEEK
Our Complete Stock of Topcoats Reduced for This Special Yearly Event!
SAVE NOW
ON THESE TIMELY REDUCTIONS
★ LUXAIRE ALL-WOOL. Reg. $79.50 ..... T.W. SPECIAL $64.50
★ LAMINATED TWEEDS. Reg. $69.95 ..... T.W. SPECIAL $54.50
★ WHIPCOAT GABARDINE. Reg. $69.50 ..... T.W. SPECIAL $54.50
★ ALL-WOOL WITH CASHMERE. Reg. $59.50 ..... T.W. SPECIAL $49.50
★ LAMINATED WOOL. Reg. $35.00 ..... T.W. SPECIAL $25.00
★ BUY NOW—A Deposit Holds for Christmas.
WATSON'S MEN'S WEAR
1435 Douglas between Johnson and Pandora 383-7025



Atlanta Signs 25-Year Pact

ATLANTA (AP)—Milwaukee Braves have signed a 25-year contract to begin playing baseball in Atlanta's $18,000,000 stadium in 1966.

The contract was signed late Tuesday in Chicago by Arthur Montgomery, chairman of the Atlanta-Fulton County Recreation Authority, and Braves' officials.

The contract signing took place two days before it was scheduled. Atlanta and Braves officials apparently were apprehensive that Milwaukee County officials might further delay the plans to move to Atlanta by securing another court order restraining the Braves from signing any agreement until the end of the 1965 season.

COURT ORDER OUT

The officials already had secured a court order restraining the Braves from signing a contract to play in Atlanta in 1965.

Atlanta officials apparently haven't given up on getting the Braves in 1965, however. A proviso of the 85-page contract states:

"In the event the club is unable to transfer its franchise to Atlanta . . . for the 1965 baseball season because of an enforceable order of a court of last resort, the authority shall not permit the stadium premises to be used for major league baseball during the year 1965 and the term of this agreement . . . begins on Jan. 1, 1966, and ends on Dec. 31, 1990."

Meanwhile, in Milwaukee, the county board voted unanimously to send a delegation to Washing. D.C., to meet with officials about the prospects of starting an anti-trust action against the Braves and other National League clubs.

NOW !!!
ANYTHING MADE OF CONCRETE CAN BE
WATERPROOF
• Swimming Pools
• Foundations
• Basement Walls and Floors
• Retaining Walls
• Patios • Roofs
• Concrete Block Walls
• Silos • Tanks
USE Vandex the New Penetrating Compound
Free Folder on Request
ISLAND CONCRETE WATERPROOFING
745 Yates 385-5611
Victoria Day or Night

DAVID MOTORS LTD. STOCK CLEARANCE

WE'RE OVERLOADED WITH PREMIUM USED CARS TRADE-INS
HERE'S YOUR CHANCE TO SAVE $ $ $ $ $

63 RAMBLER CLASSIC "550" 2-Door, Automatic trans. and radio. Was $2395. SALE $2195
62 STUDEBAKER "LARK." Spotless. Was $1795. SALE PRICE $1595
62 ACADIAN Convertible. Automatic transmission, radio. Was $2495. SALE PRICE $2095
62 TRIUMPH HERALD, 6000 miles. As new. Was $1295. SALE $1195
62 SUNBEAM Alpine Convertible Wire wheels. SALE $1895

NO DOWN PAYMENT

59 RAMBLER Wagon. Fully equipped, as new. Was $1295. SALE $995
59 ZEPHYR ZODIAC. Spotless Was $895. SALE $795
59 METEOR 6-Cyl. Ranch Wagon. Standard trans. Was $1795. SALE $1495
58 FORD ½-Ton Pickup. Four-speed, heavy-duty transmission. Spotless condition. SALE $1295
58 PONTIAC Strato Chief Sedan V-8. Auto. trans., radio. Was $1295. SALE $995
57 CHEVROLET De Luxe Sedan. 6-cylinder, automatic transmission, custom radio, Was $1095. SALE $795
57 VANGUARD Sedan. Was $595. SALE $495
56 METEOR V-8 Town Sedan. Automatic trans. Was $895. SALE $795
55 VOLKSWAGEN Station Wagon Van. Was $795. SALE $695
54 BUICK "Special" Sedan. Very clean. Was $695. SALE $495
52 DE SOTO Sedan. Special SALE PRICE $95
50 STUDEBAKER Sedan. Special SALE PRICE $75

TOP VALUES FOR TRADES

DAVID MOTORS LTD.
Dealers in the World's Finest Automobiles
• STUDEBAKER
• VOLVO
• MERCEDES BENZ
1101 YATES at COOK Phone EV 6-6168

Lawn Bowlers Elect Mrs. L. Humberstone

Mrs. L. Humberstone has been elected president of the Victoria Ladies' Lawn Bowling Club.

Also elected at the club's annual meeting were Mrs. A. Stewart, vice-president; Mrs. E. Seddon, secretary, and Mrs. D. McArthur, treasurer.

Kelso Never Mightier; Breezes to Laurel Win

LAUREL, Md. (UPI)—Kelso ruled the turf today as American champion for the fifth straight year and one of the great thoroughbreds of all time after his brilliant victory Wednesday in the $150,000 Washington, D.C., International.

Year-end ballots have not been collected and tabulated as yet and Kelso's unprecedented status as "horse of the year" five times in a row is "unofficial."

But so was his victory in the International after he charged across the finish line four and one-half lengths ahead of arch rival Gun Bow. Jockey Walter Blum, who rode Gun Bow, claimed a foul against Kelso and for about 10 anxious minutes there was a chance Kelso might be disqualified.

That would have put him second as he was in 1961, 1962 and 1963. But the stewards declared the race was truly run and Kelso got his justly-earned victory.

The enemy forces did not object. Eddie Neloy, who trains Gun Bow, said, "John Gaines, Harry Alberts (owners) and myself saw the movies of the race and while Kelso did come over we feel that the stewards were justified in leaving the result as it was."

SHAME TO STOP HIM

Kelso's race was so brilliant that thoughts of retiring him immediately probably have changed.

Owner Mrs. Richard C. Dupont, who set two objectives for Kelso this year at the start of the season, said, "I can't say anything definite about whether he'll run again. I haven't decided. But this will probably be his last year of racing. Yes, this was the most exciting of Kelso's races. You know how much we wanted to win this one."

Mrs. Dupont and trainer Carl Hanford are determined not to keep Kelso in training too long. He is a gelding and thus has no future as a stallion.

"He was tremendous," exclaimed Hanford after the race. "He is in such wonderful condition it would be a shame to stop him now."

FASTEST-EVER TIME

The objectives set for Kelso this year were Round Table's money-winning title and victory in the International.

When "Kelly" won the Jockey Club Gold Cup he reached the first goal and the winner's purse of $90,000 in the International now has raised his lifetime earnings to $1,893,362.

For a while this year it looked as though Kelso was through—that age finally had caught up with the seven-year-old. In his first seven races he had won only two overnight purses. Then he won the Aqueduct Handicap, was second by a nose to Gun Bow in the Woodward Stakes, and won the Jockey Club Gold Cup for the fifth time.

Only the International was left and Laurel officials mustered seven other horses from seven countries, including Gun Bow, to run against him in the mile and one-half race.

Kelso responded by running the fastest mile and one-half ever clocked in America — 2:23 4/5.

SOVIET HORSE THIRD

The crowd of 37,800 responded lustily to his effort. They yelled themselves hoarse as he went across the finish line with a struggling, straggling field behind him.

Kelso paid $4.40, $2.40 and $2.40 in winning for the 36th time in 56 races. Gun Bow paid $2.60 and $2.20 while Aniline of Russia, which finished nine lengths behind Gun Bow, paid $3.80.

Biscayne of Ireland was fourth, followed by Belle Sicambre of France, Primordial of Venezuela, Veronese of Italy and Ryu Forel of Japan.

O.C. SOCCER

LONDON (Reuters) — Results of British soccer matches:

INTER-CITIES FAIRS CUP
Second Round, First Leg
Kilmarnock 0, Everton 2.

ENGLISH LEAGUE
First Division
Leeds United 3, Arsenal 1.
Manchester United vs. Birmingham City, postponed to Dec. 16.

FOOTBALL LEAGUE CUP
Fourth-Round Replays
Crystal Palace 1, Leicester 2.
(Leicester City away to Coventry City)
Plymouth 3, Stoke 1.
(Plymouth at home to Northampton).

JOHN WHITE TESTIMONIAL
Tottenham 2, Scotland 6.

IRISH GOLD CUP
(Semi-Final)
Glenavon 0, Derry City 2.

TUESDAY
F. A. CUP (Fourth Round)
Coventry 4, Sunderland 2.

Minor Soccer Schedule

Weekend schedule for teams in the Lower Island Junior and Juvenile Soccer Asociation:

SATURDAY
10:30 a.m.

Division 7 A—Prospect Lake vs. Peninsula Tigers, Royal Oak; Evening Optimists vs Cosmopolitan Royals, Lansdowne; Gorge Whites vs Saanich Employees, Hampton; Boys Club Reds vs Gorge Blacks, Queens.

Division 7 B—View Royal Eagles vs Windsor, View Royal; Lake Hill vs Public Service; Legion, Gladiator; Gorge C vs Boys Club Whites, Colquitz; Peninsula Aces vs Whytes Shop Easy, Sidney.

Division 6—Lake Hill vs Peninsula Flyers, Reynolds; Boys Club vs Canadian Scottish, Central Jr. High; University Realty vs Evening Optimists, Majestic; Marine Services vs Oak Bay Optimists, Bullen; Gorge Blacks vs Gorge Whites, Hampton.

12:30 p.m.

Division 5—Boys Club vs Peninsula Eagles, Hollywood; Pro Pals vs Gorge Blacks, Mt. Douglas; Oak Bay Optimists vs Oddfellows, Windsor; Firefighters vs Machinists, Lansdowne; CBRT vs Speedway, Reynolds; Gorge Whites vs Esquimalt Meat, Hampton.

Division 4—View Royal vs Gorge, View Royal; Cosmopolitan Royals vs Lake Hill, Majestic; Wanderers vs Evening Optimists, Beacon Hill; Gorge Whites vs Oak Bay Optimists, Hampton; Sidney vs Lansdowne, Sidney.

Division 3—Boys Club vs M and A, Central Jr. High; Canadian Scottish vs Gorge, Carnarvon; Tyee Shell vs Oak Bay Optimists, Bullen; Royal Oak vs Toastmaster, Royal Oak; Hourigans, bye.

SUNDAY
12:30 p.m.

Division 2—Gorge vs Cosmopolitan Royals, Hampton; Evening Optimists vs ANAF Vets, Carnarvon; Sidney vs Esquimalt Legion, Sidney.

Division 1—Evening Optimists vs Al's Esso, Lansdowne; Esquimalt Legion vs Oak Bay Optimists, Bullen; Eagles vs Gyros, Majestic.

Hudson's Bay Company.
INCORPORATED 2ND MAY 1670.
Dial 385-1311 for courteous service
Located on Douglas at Fisgard
Shop 9 a.m. to 5:30 p.m.
Thursdays and Fridays 9 'til 9



SCORE A GOAL FOR STYLE

Winning appeal is yours in a classic Duffle coat!

Take the lead and step out wearing a great new duffle coat! They're packed with appeal—look terrific on campus or whizzing by in a sports car. Duffle coats have the rugged high style that gals go for in a big way . . . they love that warm wool Melton cloth (it's cosy when you're close), and those kooky wooden togs. You'll like the big patch pockets with room for things like programs and gloves, you'll like the detachable hood that's ideal in wet weather, and like the ¾ length that looks sharp, anywhere. Get on the team in black or camel. 36 - 42. 29.95

The BAY, campus and career shop, main

USE YOUR PBA OR CHARGE

Firestone
STATION WAGON TIRES



Specially constructed 800x14 tires with an eight-ply rating, designed for Station Wagons and cars in extra heavy service. This tire will correct your overload, provide more stability and give increased mileage and ride comfort.

Special Trade-in Offer
2 for the price of 1
Buy on "Pay Day" Terms

TIRE LTD
Victoria 382-7283
Duncan 746-7191

WORLD'S LIGHTEST DIRECT DRIVE CHAIN SAW



HOMELITE XL-12

Weighs only 12 lbs (less bar and chain)

- Cuts 12 inch logs in 10 seconds.
- Fells trees up to 3 feet in diameter.
- Starts fast in any weather.
- Perfectly balanced for easy handling.
- Low parts prices.

Get a free demonstration today!

COAST POWER MACHINES (1961) Ltd.
2520 Govt. St., Victoria, B.C.
EV 2-1421

When you hear a man order Captain Morgan BLACK LABEL RUM you know you're in the presence of a man who really knows his rum





Better because it's blended from the world's largest stocks of fine aged rums.

Captain Morgan Rum Distillers Limited • SUPPLIERS TO THE ROYAL CANADIAN NAVY

This advertisement is not published or displayed by the Liquor Control Board or by the Government of British Columbia

SPECIAL SALE NURSERY STOCK

ORNAMENTAL TREES
Magnolias, 5 feet; reg. $9.50, now ... $4.50
English Oak Trees, reg. $7.50, now ... $3.75
Dogwood Trees, well rooted, now ... $1.25
Tulip Trees, reg. $5.50, now ... $3.25
Flowering Crabapples and Plums, 8 feet; reg. $7.50, now ... $3.75
Locust, Sunburst, reg. $7.00, now ... $4.25
Poplars, reg. $2.25, now ... $1.25
Red Hawthorn, reg. $3.75, now ... $1.85
Many other ornamental trees in all sizes and varieties at sensational low prices.

FRUIT TREES
Dwarfs, reg. $2.25, now 75¢

Spruces Koster Blue, 4-5 feet, reg. $14.00, now ... $7.50
Colorado Blue Spruces ... $2.75
Omerica Spruces, 3 feet ... $4.00

Evergreens We have just brought in a large quantity of beautiful evergreens which will be sold at sensational low prices.

Rhododendrons As long as they last, 24 inches high and over, each ... $2.00

Azaleas Reg. $2.00, now only ... 80¢

Camellias Bushy Plants. Reg. $5.75, now ... $2.25

Lawns That Require No Upkeep
If you have no time for upkeep, your soil is poor and you do not want an expensive lawn, cover area with English ivy. Also variegated ivies available at special low prices. For full information see us. Can be planted at any time of year.

ASK ABOUT OUR CONVENIENT BUDGET PLAN

Open 9 to 5 Daily — Sunday 11 to 5

LAYRITZ Nurseries Ltd.
4354 - 4362 WILKINSON ROAD
GR 9-3434 VICTORIA, B.C.

MOMS

★ READY FOR CHRISTMAS? IT'S EARLY, BUT ALL THE BAKING HAS TO BE DONE, AND WE WILL SUPPLY ALL YOUR KITCHEN AIDS AT LOW, LOW PRICES!

MIXING BOWLS
Canadian-made cake-mixing bowls at 20% Saving!
10"—Reg. 98c ... 78c
12"—Reg. 1.39 ... 1.11
14"—Reg. 1.98 ... 1.58

PUDDING BOWLS
7½" white English-made bowls for that Christmas pudding.
EACH 89¢

CAKE TINS
Three-tier cake tins for all your Christmas cakes.
Round 69¢ Square 89¢

FOIL WRAP
"Stuart House" foil wrap to keep everything fresh.
12"x25' 35¢ 18"x25' 69¢

ROASTING DISH
Heatproof Pyrex utility roasting dish. Size 16 3/16"x9¾"x1¼" deep.
Regular 2.95. ONLY 1.95



ENAMEL ROASTERS
Brilliant blue enamel roasters with cover . . . featuring a built-in gravy well.
6-lb. 1.89
9-lb. 2.20
11-lb. 2.49
15-lb. 3.15

ARTIFICIAL FLOWERS
A terrific buy for the festive season! Rose Garlands, Mums, Glads, Hyacinths, Daffodils and Florabelles.
SAVE 50% AND MORE!
1 Rose 15¢
3 Roses 25¢
7 Roses 35¢
Single Mums 35¢

FLOWER POTS
Round, square and triangular plastic pots in assorted plain and mottled colors at terrific savings!
19¢ 39¢

PLANTERS
An outstanding buy! Styrofoam planters in three useful sizes. SAVE!
15¢ 39¢

OPEN THURS., FRI. NIGHTS TILL 9 P.M.

OOPS! WE ALMOST FORGOT! STOREWIDE FRIDAY ONLY



IS PAYDAY!
(FOR US — AND WE WANT CASH!)
WHILE THE "BOSS" IS CHEQUING, WE'LL GIVE —
10% OFF ALL
(IT'S IN LIGHT PRINT SO HE WON'T NOTICE!)
OUR ALREADY LOW, LOW PRICES!

Capital IRON & METALS LTD. AND SUPPLY COMPANY
1824 - 32 STORE STREET PHONE EV 5-9703

BAY MEADOWS RACE RESULTS

FIRST RACE—Six furlongs:
Knockout Round (Tamayres) $8.40 $4.40 $3.00
Brue Loch (Volzke) 7.40 4.00
Sir Six (Gavidia) 3.40
Also ran—Pacifica Moon, Toy Charger, Katie Bet, Son Travel, Return Down, Foreseen Miracle, Deer Leave, Young Oak, Ann's Tempo. Time, 1:12 3-5.

SECOND RACE—Six furlongs:
Count Bopetul (Ruggeri) $5.40 $5.40 $3.60
Ever Near (Hall) 4.00 3.00
Jejabers (Gavidia) 3.20
Also ran: Glen Gordon, Big Toah, Don Amble, Almasun, Sir Leveler, Hearth Money, New Capitol, Bye Bye Bulldog, Bobby's Honor. Time: 1:14.
Daily double paid $43.00.

THIRD RACE—Six furlongs:
Nassau Ruler (Hall) $7.20 $4.20 $3.20
Circle High (York) 5.80 4.20
Faithful Ruler (Frey) 9.40
Also ran: Symi, Prince Bat, Venetian Prince, Border Prince, High Wheeler, Pat's Journey, Nemas Karat. Time: 1:12 4-5.

FOURTH RACE—Six furlongs:
America Boy (Tohill) $12.60 $6.00 $4.60
At the Yank (Heath) 5.40 4.40
Great Design (Stauffer) 9.40
Also ran: Little Sal, Walko Night, Mustedie, Sapot, Vernon, Prince Lark, Fine Time, Romero, Mildeto. Time 1:14 3-5

FIFTH RACE—Mile and one-quarter:
Set About (Ross) $9.20 $5.80 $2.60
Dark Silver (Kunitake) 3.00 2.40
Allsan (Jennings) 3.40
Also ran: Pluto, Keep Pitching, Eddie's Alfonal. Time: 2:10 1-5.

SIXTH RACE—Six furlongs:
Centella (Hall) $11.40 $6.00 $4.60
a-Quarter After (York) 4.60 5.00
a-Native Chief (Yaka) 5.00
Also ran: Island District, Count Rebound, Caen City, Gert's Joe, Preamo, Costa Rica. Time, 1:13 1-5.
a—Entry

SEVENTH RACE—Six furlongs:
Betes Dancer (Hall) $13.60 $6.20 $3.20
Mustachio (Yanez) 3.80 2.60
First Promoter (Harmatz) 2.40
Also ran: Harpo, The Hare, Buckeye Bob. Time: 1:14 2-5.

EIGHTH RACE—Six furlongs:
Admirably (Londen) $3.00 $3.00 $3.00
Spec o Time (Gavidia) 14.00 8.20
Ray Gold (Lewis) 10.80
Also ran: Fleet Import, Quick Win, Miss Babucharger, Every Breeze, Noble Music, Lady Dash, Noorionette. Time: 1:13.

NINTH RACE—One mile:
Playback (Ross) $9.20 $5.00 $3.80
Litle Next (Lewis) 6.80 4.80
Miss Section (Aputo) 7.20
Also ran: Victor Reigh, Smooth Apple, Colonel Ovid O., Prairie Dog, Tallyco, The Caterer. Time: 1:42 4-5.

TUESDAY RESULTS

First Race — $2,000, claiming, three-year-olds, California bred, six furlongs:
Teamplay (Hall) $57.20 $18.80 $10.20
Run Tom Run (Ross) 4.80 3.60
Flying Glue (York) 6.20
Also ran: Teams Pride, Menina, Me Tony, Cumeni, Space Dream, Picardy, Santina, Transitional, Kandy Master. Time 1:13 2-5.

Second Race—$2,000, claiming, three-year-olds and up, six furlongs:
Clin-Don (Volzke) $9.40 $4.40 $3.40
Marcaverry (Hunt) 5.40 4.00
Tucker Efforts (Jennings) 3.60
Also ran: Colorin, Fire Duster, Direct Dare, Algueret, Brother Louie, Quenty, Ace's Jon, Solid Pass, Li'l Darlin. Time 1:13 4-5.
Daily double paid $372.00.

Third Race—$2,000, claiming, two-year-olds, fillies, six furlongs:
Moonlight Lady (Yanez) $8.20 $4.00 $2.80
Tuckahoe Miss (Longden) 4.00 3.20
Some Velvet (Mahorney) 3.80
Also ran: Trilly Bird Song, Radio Novice, Miss Empire, Keepanion, Roberta J., Remandy, Go Go Lin, Alpha Babe, Tiger Time. Time 1:14 3-5.

Fourth Race — $2,500, claiming, two-year-olds, six furlongs:
Golden Wed (Mahorney) $10.00 $4.80 $3.40
Lush Life (Hall) 6.00 4.20
Bencia (Ruggeri) 8.00
Also ran: Real Royal, Hasty Trip, Foxy Sailor, Rusty Gun. Time 1:12 3-5.

Fifth Race—$2,300, claiming, three-year-olds and up, fillies and mares, six furlongs:
Brev Hostess (Mahorney) $6.80 $3.60 $2.80
Tenise (Ross) 6.40 4.20
Nan Lea (Tohill) 3.60
Also ran: Polka Lady, Toy Drake, Lady Julia, Bobby's First, Merula, Starlington, Twilynn, Madame Endeavour, Credit Adivina. Time 1.12 2-5.

Sixth Race — $2,500, claiming, three-year-olds, six furlongs:
Ground Attack (Hall) $4.00 $2.80 $2.20
Bell Khobar (Heath) 5.40 3.60
Sir Pete (Lewis) 3.40
Also ran: Riparian, Nevasco, Billy Hug, Regina Seda, Silk Ring. Time 1:12 3-5.

Seventh Race—$3,000, allowances, two-year-olds, six furlongs:
Craig D. (Frey) $3.60 $2.80 $2.20
Whyworry Kahil (Lewis) 5.00 2.80
Determinedly (York) 2.40
Also ran: Kentucky Tari, The Fool, Clockless, Herahad. Time 1:13 2-5.

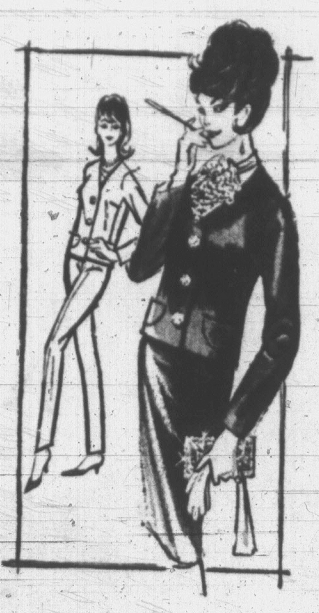
Eighth Race—$3,000, allowances, three-year-olds and up, six furlongs:
King Crab (Frey) $9.40 $4.20 $3.40
This Is True (Ross) 4.20 3.00
Glen Roy 2nd (Harmatz) 4.60
Also ran: Cedar Point, Crafty Dancer, Tum-A-Lum, Sixpenny Lane, Little Tennessee. Time 1:13.

Ninth Race—$2,500, claiming, three-year-olds, one mile:
Goin' Steady (Hall) $7.80 $4.60 $3.40
War Summit (Dixon) 6.20 4.60
Mine and Mon's (Tohill) 4.40
Also ran: Come Ono, Cadala, Rusty's Round, Big B., Valineage, Sistine, Casquivano. Time 1:41 1-5.

In Our 62nd Year

Saba Bros Limited

1130 Douglas Street
Phone EV 4-0561



Black Velvet Separates

Fashioned in lustrous inky black De Ball velvet . . . will win you rave notices this autumn . . . for stay-at-home or late day wear.

Sketched—

New collarless Jacket to show off your ruffly Blouses 25.00
Straight Sheath Skirt 14.95
Slim Pant 19.95

These three pieces will give you a Theatre Suit or the new Pant look.

Not Sketched—

Sleeveless Pop Top 12.95
Cabaret Skirt 19.95
Short Shift 25.00
Dinner Shift 29.95

All in sizes 8 to 18

Fussy White Blouses in lace-trimmed crepes, ¾ and long sleeves. Sizes 10 to 18.
7.98 and 8.98

Sportswear — Saba's second floor

CHARGE IT — New accounts opened in minutes!

you too, can be a wine expert!



The wine-wise person in today's modern way of life knows that the selection of wine to accompany any food is purely a matter of personal choice.

The idea that the only socially acceptable use of wine is restricted to certain specific wine and food combinations is pure myth

Matching foods and wines is a matter of taste — not of color — and there is only one simple rule to wine drinking . . .
if you like it — drink it!

Such combinations as in the chart below are an excellent starting point for the fun and pleasure of experimenting to find your own favorite wine/food combinations. However, they should not be considered as rules which must be followed, and even the serving temperatures are subject to personal preference.

WHEN	SUGGESTED WINE		SERVE
Before dinner and for light entertaining	Golden Wine	Lightly flavoured with lemon-lime	Chilled
	Silver Wine	Light, smooth, distinctive	Chilled
	French Vermouth	Dry and Pale	Room Temp.
	Italian Vermouth	Sweet and fragrant	Room Temp.
	Champagne	Bubbly, gay, full-bodied	Well Chilled
	Crackling Rosé	Medium dry, pink, sparkling	Well Chilled
	Still Rosé	Medium dry, light-bodied, pink	Chilled
	Medium Dry Sherry	Delightfully mellow, rich, nut-like	Slightly Chilled
Seafoods, fish, light meats, cheese dishes	Sauterne	Dry, golden white, full-bodied	Chilled
	Royal White	Medium sweet, robust, pale golden	Chilled
	White Dry	Medium dry, light	Chilled
	Champagne	Bubbly, gay, full-bodied	Well Chilled
	Still Rosé	Medium dry, light bodied, pink	Chilled
Roasts, game steaks and chops	Red Dry	Soft, velvety, full-bodied, dry	Room Temp.
	Royal Red	Medium sweet, mellow	Room Temp.
	Claret	Dry, pleasantly tart, medium-bodied	Room Temp.
	Sparkling Burgundy	Medium dry, lively, full-bodied	Well Chilled
	Still Rosé	Medium dry, light-bodied, pink	Chilled
Desserts	Muscatel	Mellow-sweet, golden, tantalizing	Room Temp.
	Canadian Port	Red, full-bodied, mellow-sweet	Room Temp.
	Tawny Port	Soft, mellow, medium-bodied	Room Temp.
	Cream Sherry	Sweet, mellow, rich bouquet	Cool
	Champagne	Bubbly, gay, full-bodied	Well Chilled
Special Occasions	Sparkling Burgundy	Medium dry, lively, full-bodied	Well Chilled
	Champagne	Bubbly, gay, full-bodied	Well Chilled
	Crackling Rosé	Medium dry, pink, sparkling	Well Chilled
	Still Rosé	Medium dry, light-bodied, pink	Chilled
	Cream Sherry	Sweet, mellow, rich bouquet	Cool

GLASSES: Wine may be served in any type of glass, but stem glasses are specially designed for wine and add a touch of gaiety. Champagne and sparkling wines are best, and most fun, when served in champagne-type, hollow stemmed-glasses.

STORAGE: Store your wines in a cool, dry place, away from direct light.

You'll find it convenient and satisfying to keep several types of wine on hand.

The only Canadian wine made right in the Okanagan where the grapes are grown.



Calona Fine Wines

This advertisement is not published or displayed by the Liquor Control Board or by the Government of British Columbia

LOWEST PRICES QUALITY—SERVICE AT SUPER-VALU

PRICES EFFECTIVE THURS., FRI., SAT., NOV. 12, 13, 14

GOVERNMENT-INSPECTED CANADA CHOICE, CANADA GOOD
STEAKS SIRLOIN CLUB RIB LB. 69c

GOVERNMENT-INSPECTED CANADA CHOICE, CANADA GOOD
ROAST ROUND BONE or CHUCK GRAIN-FED LB. 33c

PEACHES LYNN VALLEY You Save 16c 15-oz. 2 TINS FOR 29c

MILK ALPHA CANNED YOU SAVE 20c 6c OFF 6 TINS FOR 79c

TOMATO JUICE LIBBY'S — YOU SAVE 28c 48-oz. 3 TINS FOR 89c

LIBBY'S FANCY **PEAS** You Save 20c 15-oz. 3 Tins 39c

LIBBY'S FANCY CUT GREEN **BEANS** You Save 22c 15-oz. 3 Tins 45c

LIBBY'S FANCY CREAM **CORN** You Save 34c 15-oz. 5 Tins 49c

ASTRA BROKEN **Shrimps** You Save 16c 3 Tins 89c

LIPTON'S **Soup Mix** Chicken Noodle, Tomato, Veg. You Save 11c 2's 2 Pkts. 43c

YORK FROZEN **Meat Pies** CHICKEN, TURKEY, BEEF, PORK, 8-oz. 4 for 89c

FAB Giant, 20c Off 69c
PALMOLIVE SOAP Green, Pink, Regular 2 for 29¢

SNO-KIST **ICE CREAM** 3 PINT You Save 10c 49c

McGAVIN'S DANISH **COFFEE CAKE** 8's 39c

WICKER WASTE **BASKETS** Each 99c

MIX and MATCH, Local No. 1
TURNIPS CARROTS BEETS ONIONS CABBAGE 10 LBS. 49c

BANANAS Golden-Ripe 7 LBS. $1.00

PRICES EFFECTIVE NOVEMBER 12 - 13 - 14

STORE LOCATIONS:
5124 CORDOVA BAY ROAD
1515 PANDORA AVENUE
880 ESQUIMALT ROAD

SUPER VALU

New Approach To Science In Schools

The "laboratory approach" to secondary school chemistry is due to start in B.C. schools next September, curriculum consultant James Cairnie said today.

The move is part of a revolution in teaching the three public school sciences — chemistry, physics and biology — that has been launched since the Chant report and spurred on by space-inspired developments in all scientific areas.

Physics 11, for Grade 11 course built around new concepts, began this fall, and physics 12, for Grade 12, is expected to be introduced next fall.

It will be at least a year before the new course in biology can be started, Mr. Cairnie said.

Broadly, the changes in science teaching are due to the wealth of scientific knowledge being produced today.

TOO MUCH

"There is just too much to allow youngsters to assimilate it. Besides, in five years, the facts they are taught today are outdated," Mr. Cairnie said.

"We are interested in establishing scientific attitudes in youngsters by having them discover for themselves the fundamental concepts and structures making up physics and chemistry.

"We are not so concerned with immediate applications because in a rapidly changing world immediate applications are going to be outdated.

"Understanding is what we are striving for. As the world of science changes, the youngster can adjust to it . . . developing attitudes of inquiry, searching for relationships, for truth in science."

AT FRONTIER

He compared the position of a researcher who works at the frontier of scientific knowledge, with the student in lab and classroom, working at the frontier of his own knowledge.

In this way, the student learns for himself the basic truths about the science he is studying.

The emphasis on laboratory work lets him do this, but teachers are no longer so concerned about "pretty" lab report books and are not as critical of those who get the wrong answers to lab problems.

"It is felt there is value in him having done the work, whether the answer is right or wrong," Mr. Cairnie said.

But developing new curriculums is still a problem. It is hard to know "what to provide the youngster of today in order to cope with the world 10 or 20 years from now."

Dean Urges Close Study Of Issues

A plea for involvement in community problems was issued Sunday by Robert Wallace, dean of administration at the University of Victoria.

There were tremendous world and local problems that required answers and involvement in higher education was necessary for people to study them.

"Everyone has to study to be an intelligent voter," Dean Wallace told the annual weekend education institute at the Union Centre.

URGENT NEED

"There was an urgent need to equip people to solve such problems as starvation and leisure."

The institute attracted 40 persons, about the same as last year, and education committee chairman John Nicol said he was "very pleased" with the seminar.

Among those taking part were Dr. I. D. Pal, professor of economics at Uvic; Clive Lytle, research director for the B.C. Federation of Labour; and Canadian Labour Congress officials.

Mr. Nicol said a "quite worthwhile" innovation was made with students questioning and then discussing, problems with Mr. Lytle, rather than him lecturing.

Planned Visit Of Destroyer Cancelled

USS McGinty, one of three United States ships scheduled to visit Victoria this month, will not be coming here, the navy announced Tuesday.

The destroyer was scheduled to arrive here Saturday for a two-day recreational visit.

Still due Saturday is the U.S. Coast Guard cutter Klamath, an Owasco class frigate type patrol gunboat. She is armed with one five-inch gun and four 40-mm anti-aircraft guns.

The 254-foot Klamath carries a complement of 15 officers and 116s enlisted personnel but will also have 150 auxiliary personnel on board.

Due Nov. 16, also for a two-day visit, is another cutter, the USCGC Mallow, an Iris class buoy tender. She is 180 feet in length and carries a crew of six officers and 38 enlisted men.



NOVEMBER SALE DAYS

Hudson's Bay Company.
INCORPORATED 2ND MAY 1670.

Dial 385-1311 for courteous service
Located on Douglas at Fisgard

Shop 9 a.m. to 5:30 p.m.
Thursdays and Fridays 9 'til 9

Continues Friday 9 - 9

Check your bargain-packed supplement delivered with Tuesday's Times and Wednesday's Colonist . . . then shop the Bay for all the tremendous November Sale Days values.



Over and Under Road Race Set

Here's a great new road race set . . . kids love it, so do moms and dads! You'll really go for the exciting car models too! New Ferrari and Lotus cars that come complete with headlights. Thrilling banked curve race set with 10 banked curve supports which snap on curved section for high speed racing features, two rheostat switches with speedometers, power pack, 7 straight track, 12 curved track, 8 new bridge supports, 2 new bridge fence section and 6 new track fence. See it today in the Bay's toyland, lower main floor.

SALE **18.99**



Barbie Doll. Barbie, the teen-age fashion model, is created of sturdy jointed vinyl. She's 11½" tall, and her hair is rooted, doesn't pull out! . . . See her now, sporting a pretty swim suit, shoes and earrings. Sale **1.96**



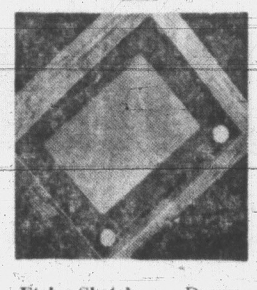
Big Bruiser. Sturdy plastic tow truck comes complete with its own "wreck"! Truck features flashing red light, moving boom, tow hook and all automatic simulated siren noise. (Uses four "D" batteries) . . . Many more features. Sale **14.77**



Vrroom Skip Loader . . . Here's a toy that really works like a four-wheel skip loader and actually sounds like one. Sturdy high-impact plastic construction with metal handle boom, control rods and shovel arms. Ready for easy assembly too! Sound unit operates on two "D" batteries. Sale **13.88**



Vrroom Truck. By Mattel! It looks, sounds and works like a real dump truck. It's constructed of high-impact plastic with translucent windshield and working steering mechanism. 10x8½x19½ inches. See this greatest toy dump truck ever in the Bay's Toyland. Sale **13.88**

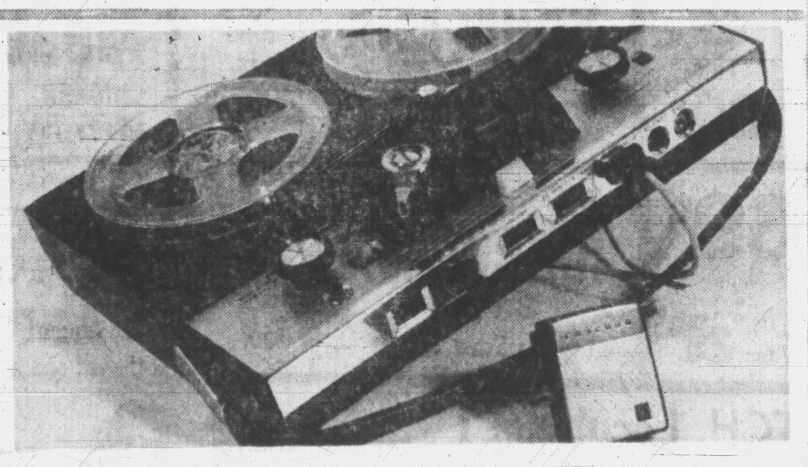


Etch-a-Sketch . . . Draws like magic, fascinates children for hours. Just turn the knobs and soon you will be able to form letters and intricate designs. To erase: just give it a shake . . . It's an educational, artistic toy for people of all ages. Sale **3.55**



Hair Dryer Set. For little girls and their dolls you can't beat this idea! Set includes carrying case, battery-operated blower, comb, brush, and set of instructions . . . It's the ideal gift for the little miss who likes pretty things. Sale **3.99**

The BAY, Toyland, lower main

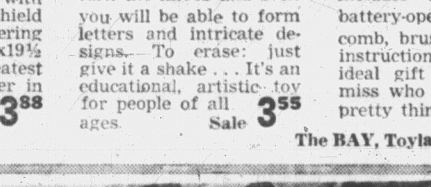


Concord Automatic Tape Recorder

It's the newest rage across America! The world's first fully automatic voice-operated portable tape recorder (transistorized model 330) that can be left unattended for long periods of time and still function automatically. A few of the many features are: automatic voice operation (starts whenever sound is present, stops when the sound source stops), automatic slide advance for automatic operation, with commentary for any push-button projector, dual speeds of 1⅞ and 3¾, 6-lb. weight, remote control meter recording level and a five-reel capacity. AC adapter available as an extra.

199.50
CDP, $13 monthly

The BAY, tape recorders, main

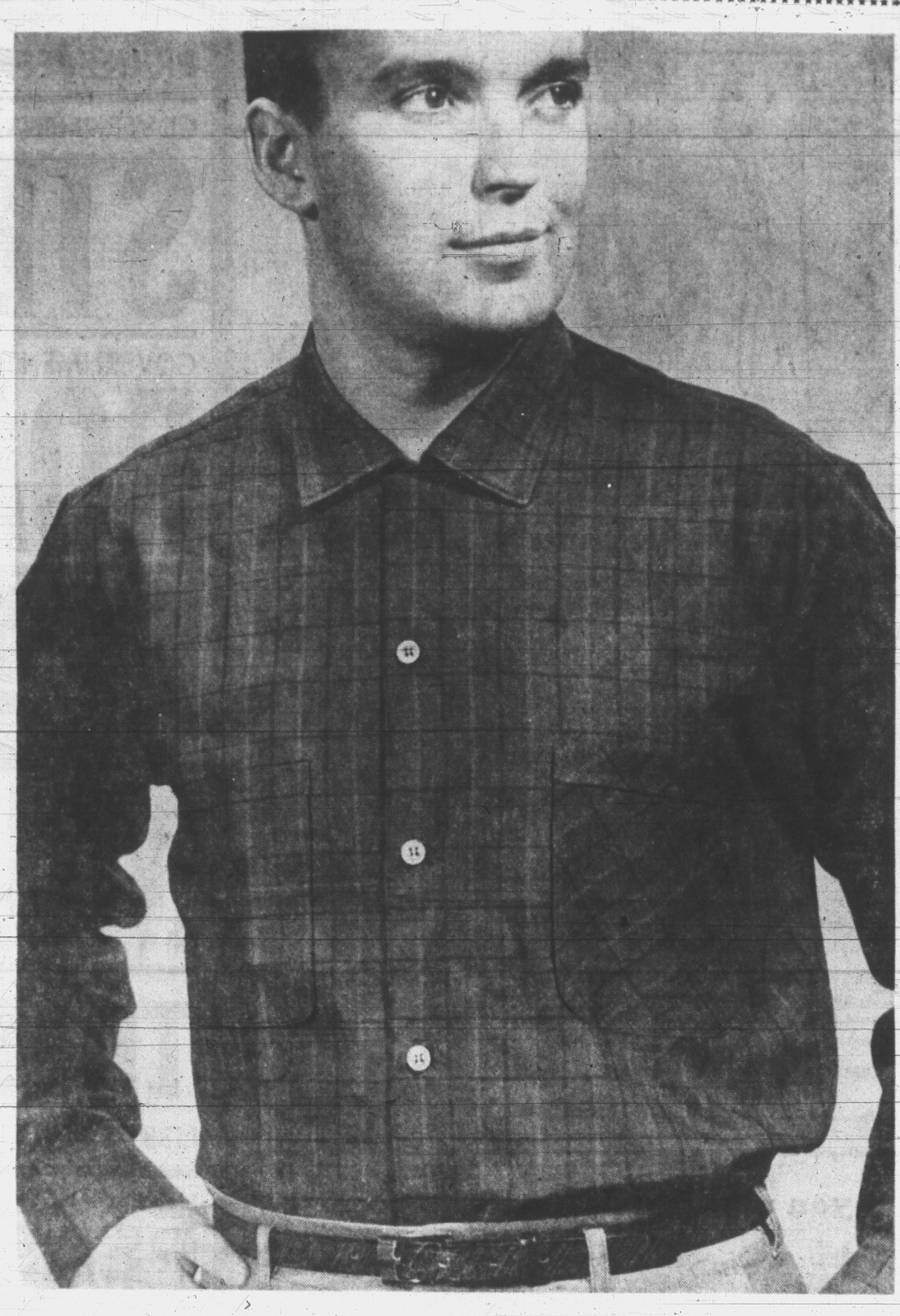


ENTER THE BAY'S FREE TRIP CONTEST TO SEE TORONTO LEAFS—VIA AIR CANADA

It's easy to enter! Just fill out the entry form that's in the Victoria Maple Leaf program . . . drop it in the ticket drum at the Bay. It's your chance to win a free trip for two to Toronto via Air Canada to see the Toronto Maple Leafs in action!

HBC-CFAX Booster Club

A new concept for hockey fans! 150 tickets for youngsters under 16, and 50 tickets for old-age pensioners for any local game at only 75c each. Inquire in the Bay's main floor ticket booth.



Gold Label Sport Shirts Are Packed With Appeal!

4.88 Sale Price

GOLD LABEL SPORT SHIRTS APPEAL to your sense of style. Casual shirts feature comfortable cut, long sleeves and two convenient pockets.

GOLD LABEL SPORT SHIRTS APPEAL to your desire for quality. They're created from the finest 100% combed cotton.

GOLD LABEL SPORT SHIRTS APPEAL to your need for easy care. Shirts are washable, 100% sanforized (won't shrink or fade) — completely colorfast (won't bleach out).

GOLD LABEL SPORT SHIRTS APPEAL to your wardrobe color requirements—come in six masculine tartans and plaids.

GOLD LABEL SPORT SHIRTS APPEAL to your pocketbook. These shirts regularly sell for 7.95 and are now offered at only 4.88.

GOLD LABEL SPORT SHIRTS APPEAL to men of every size. You'll find them at the bay in small, medium, large and extra large sizes.

The BAY, men's furnishings, main

CAN'T MAKE IT DOWN FOR THIS GREAT SALE?
THEN SHOP BY PHONE! JUST DIAL 385-1311

He'll Try to Net New Gems For His Potato Crown

By HUMPHREY DAVY

If a competition to elect a potato king is ever held on Vancouver Island, 39-year-old John Pendray of 4160 Blenkinsop Road will stand a good chance of winning.

The grower, who operates a 60-acre potato-dairy farm beside Blenkinsop Lake, has twice won second and third place in netted gem competitions at the Royal Winter Fair in Toronto.

And he's trying again at the fair which opens Friday.

The competitions are open to growers from all parts of Canada and the United States. The entries come from such big potato growing areas as Prince Edward Island, New Brunswick and the New England states.

But Mr. Pendray is regarded as a potato expert for other reasons. One is that he is the only foundation certified netted gem potato seed grower on the Saanich peninsula. This means incidence of disease in his crops is exceedingly low.

His crops every year has to pass federal inspection tests before being registered as certified seed.

Most of his seed potatoes eventually wind up in Victoria gardens.



PENDRAY
. . . fair competitor

While Mr. Pendray doesn't claim any prowess as a grower, his annual yield per acre speaks for itself. It averages about 16 tons—about nine tons more than the average national yield. His total tonnage for 16 acres is about 200 tons.

"I've got the right soil for potatoes," he said. "That's more than half the battle for growing successful crops. Other factors are the weather and application of fertilizers to make up for soil deficiencies.

Mr. Pendray said the quality of this year's crop is good, though production is down a little.

In the Fraser Valley, Washington, Idaho and Alberta, the yield per acre is much less. This has resulted, he said, in producers receiving better prices for their crops—$83 a ton compared with $60 last year.

FIRM PRICES

He expects the prices to remain firm for the rest of the year as the price structure is based largely on costs of imports. B.C. is not self-sufficient in potatoes and lower yields in the Fraser Valley will mean more imports from other provinces and the United States where production is also down.

But potatoes are only a sideline with Mr. Pendray. His main business is operating a dairy farm. He has 100 head of Holstein. About 50 are milkers. They supply him with about 200 gallons of milk a day.

Born in Victoria, Mr. Pendray two years ago took over the farm from his father, Charles, now retired.

Despite the long hours he spends on his work, he still finds time to take an active part in farming activities. He is president of the Island Farms Dairy Co-Op and is a director of the Saanich Plowing Match Association.

EMBEZZLEMENT IN FLATBUSH

NEW YORK (AP) — A platinum blonde teller was charged Wednesday with having embezzled $67,540 from a Brooklyn savings bank in the last 18 weeks.

Gladys Lavina Heinsch, 27, was arrested Tuesday at the bank in Flatbush where she worked.

Routine auditing disclosed the shortages.

Accused Named In Bomb Try

HYTHE, Alta. (CP) — James Guiltner, 34, of Dawson Creek, B.C., was charged with attempted arson Monday after a man made an attempt to light a gasoline bomb at a district hockey meeting Sunday.

He was remanded until November 16 without plea. Bail was set at $500.

Guiltner turned himself over to Police Chief A. R. Bell Monday after an all night search.

Guiltner, a suspended member of the Dawson Creek Canucks hockey team, had made a presentation to the South Peace Hockey League executive Sunday with a view to have the suspension lifted.

Atlantic Run Planned By Russians

MOSCOW (Reuters)—The Soviet Union has plans to open a trans-Atlantic passenger liner service which would serve France, the United States and Canada, U.S. sources said Tuesday night.

The Russians appeared to be planning to open the service toward the end of next year, but the ship they will use has not yet been built, the sources said.

They said no special negotiations would be needed as American ships call at Soviet ports.

Soviet minister of Merchant marine, Viktor Badayev, said last March that East German shipyards were building a fleet of cruise liners for the Soviet Union.

"It is our dream to have them operate on a Soviet-American line between Odessa and New York," he added at that time.

Name of the Canadian port to be used in the service was not mentioned.

CASH LOANS
$50 up to $5,000
PRUDENTIAL FINANCE CORP. LTD.
670 Fort Street, No. 24
Victoria, B.C.
Telephone: 388-5148

Hudson's Bay Company.
INCORPORATED 2ND MAY 1670.
Dial 385-1311 for courteous service
Located on Douglas at Fisgard
Shop 9 a.m. to 5:30 p.m.
Thursdays and Fridays 9 'til 9

FRIDAY 7 p.m. SPECIALS Personal shopping only, please, no mail, phone or CODs

BA Peerless Premium Oil—Recommended quality for all engines requiring SAE Number 30. Genuine new BA oil. Special 2 quarts for 75¢
The BAY, garden shop, lower main

Bamboo Drapes—Natural beauty of bamboo that provides economical curtaining for doorways, cupboards or windows (wonderful to protect drapes against fading, too). 2 panels each 24" wide x 84" long with 1" heavy heading tape, well bound. Special, pair 1.99
The BAY, draperies, 4th

Nylon Tricot Briefs—White and colored panties decorated and trimmed with lace. Sizes small, medium and large. Special 49¢
The BAY, lingerie, 2nd

Sleepers and Sleep 'n Play Sets — Bargains in a broken range of colors and sizes: include 3-piece Sleep 'n Play sets, snap-on style sleepers. Soft cotton, infant sizes 2 to 4 coll. Reg. 1.49, 2.98. Sale, each or set 99¢ or 1.49
The BAY, children's wear, 3rd

Terrific Remnant Values—Never before been offered . . . assorted fabrics, colors and designs. Excellent for bazaars. Special, bundle 25¢

Men's Ankle Socks — Your choice from a good assortment of plain colors and designs. Stretch-to-fit sizes. Special, pair 36¢
The BAY, budget store, 4th

Caldwell Towels — Cotton terry measuring 24"x46" in a wonderful assortment of decor right colors. Reg. 2.98. Special, each 1.09
The BAY, staples, 3rd

L.P. Records — Values up to 4.98! Good selection of both classical and popular . . . many famous artists. Special, each 1.99
The BAY, records, main

Bandeau — Glamorous black cotton and satin lace skilfully designed for comfort. Sizes 32 to 40. A, B and C cup. Special, each 75¢
The BAY, foundations, 2nd

China Cups and Saucers — Shelly, Royal Staffordshire, Aynsley and Foley . . . finest names in elegantly colored, designed cups and saucers. Regularly 4.95 to 6.25. Limit of 1 per customer. Special, each 2.99
The BAY, china, 3rd

Single Gun and Holster Sets—7½" Western styled gun in a holster plus badge and handcuff set. Wonderful stocking filler! Special, each 77¢
The BAY, toys, lower main

100% Mohair Cardigans and Pullovers—Your choice of low V button front cardigans, high V necked pullovers in red and light blue. S.M.L. coll. Reg. 14.95. Sale 6.99
The BAY, men's furnishngs, main

Diamond Hosiery — Black or brown stockings in dashing diamond patterns. Two sizes of designs to choose from, sizes 8½ to 11. Reg. $1 pair. Special 77¢
The BAY, hosiery, main

Plastic Christmas Poinsettias—Your choice of red, pink or white, three blooms on a stem, just the right size for those arrangements! Reg. 10c. Special 12 for 99¢
The BAY, notions, main

Dog Salmon Persist As Coho Run Eases

During the past few weeks the life cycle of another generation of coho was completed as they returned to their birthplace and died.

Early this fall the coho and other salmon left the waters of the Pacific to return to the fresh water streams they left four years ago. And as they fought their way up Goldstream River spectators lined the banks each Sunday to watch the annual event.

Sunday more than 3,000 people crowded into the area leaving their cars parked for a mile in either direction and eating the refreshment booth out of hot dogs.

It was the largest crowd to date this year and park ranger Freeman King described it as a nervous day for the fish. They darted from shadow to shadow in the hopes they would not be noticed.

The main run of the coho is over but the 10 to 15 pound dog salmon are still working their way up from the lower pools.

And as the coho spawn and die the seagulls and the ravens move in to clean up the debris, and the trout are on the hunt for eggs.

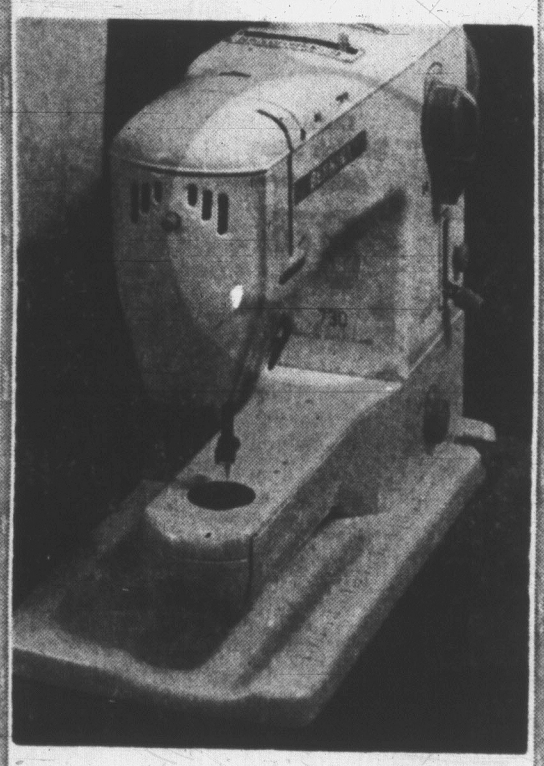
It is expected that this nature show in Goldstream Park will continue until the end of the month, and on Sundays the Solarium Junior League will continue to be on hand with its mobile refreshment booth.

LOW BACK PAIN

Is it hard for you to sit down, even harder to get up from a chair because of low back pain? Does this pain make work difficult, keep you from turning over in bed? This nagging, wearisome pain keeps thousands in misery. But here is good news for all such sufferers. Templeton's TRC's give the desired relief from such suffering quickly, pleasantly. Equally good for lumbago, back-ache, sciatica, leg pains, arthritic, rheumatic and neuritic pain. Get T-R-C's for fast relief. 85c, $1.65 at drug counters everywhere.

For extra fast relief, use Templeton's FLAME-Cream Liniment in the roll-on bottle externally, while taking T-R-C's internally. FLAME-Cream, $1.25 at drug counters everywhere. T-49-11

Hudson's Bay Company.
INCORPORATED 2ND MAY 1670.
Douglas at Fisgard Dial 385-1311



Trade-in Sale!

Have the finest Sewing Machine

Have Bernina Automatic on Sale

Price $379
*Less Trade $79
YOU PAY $300

CDP $15 monthly

See it demonstrated by Mrs. Lee Hilton, Friday p.m., Saturday at the Bay! Watch how easy it is to blind stitch hems, overcast seams, darn socks, make button holes and sew the buttons on! It also makes monograms, does fancy stitches by the score! The design is engineered for your ease and convenience: note the open arm for setting in sleeves, mending and darning; note the automatic tension, jamproof shuttle! You can whip up a wardrobe in no time at all with the world's finest . . . a Bernina at your side!

*Trade-in must be any electric machine in good working order with round bobbin and reverse stitch.

The BAY, sewing machines, 2nd

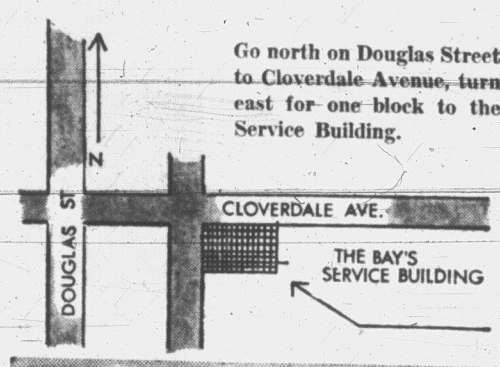
Hudson's Bay Company.
INCORPORATED 2ND MAY 1670.
Dial 385-1311 for courteous service
Located on Douglas at Fisgard
Shop 9 a.m. to 5:30 p.m.
Thursdays and Fridays 9 'til 9

WAREHOUSE SALE

FRIDAY 9-9 . . . SATURDAY 9 a.m. to 5:30 p.m.

Shop early for best selection!
Dial 385-1311 ask for local 242

Convenient Credit Facilities Available. Delivery Arranged for Nominal Fee.



Go north on Douglas Street to Cloverdale Avenue, turn east for one block to the Service Building.

Prices Slashed for Sellout!

TELEVISION

In Working Order

Special $37 each

21" DuMont—Table model, F 118239, 1 only.
21" Table Model—85991

Special $57 each

30-Day Warranty

21" Viking Console TV—2 only: 115145 and F 122877
21" General Electric Console—F 118256, 1 only
21" Fleetwood—F 196551, 1 only
21" Sparton—F 116708, 1 only

Special $67 each

30-Day Warranty

21" Admiral Console—E 118587, 1 only
21" RCA Console—E 197046, 1 only
21" RCA Console—E 117490, 1 only
21" Motorola Console—F 119410, 1 only
21" Windsor Console—F 246019, 1 only
21" RCA Console—E 88050, 1 only
21" RCA Console—F 124633, 1 only
21" RCA Television—F 246184, 1 only
24" Fleetwood Console—E 1975599, 1 only
21" Westinghouse—New picture tubes, 2 only, 245547, 57178.
21" Philips TV—F 120966, 1 only.

Special $87 each

30-Day Warranty

21" Fleetwood Lowboy—122878, 1 only
21" Admiral 3-Way Combination—122601, 1 only

Special $97 each

30-Day Warranty

21" Viking Console TV—117810, 1 only
21" RCA Console—New picture tube, F 118251, 1 only
21" Fairbanks-Morse Combo—F 115966, 1 only

REFRIGERATORS

30-Day Warranty

8 cu. ft. Frigidaire Refrigerator—3 only, F 121329. Sale $57
10 cu. ft. Frigidaire Refrigerator—1 only, F 123236. Sale $57
10 cu. ft. Frigidaire Refrigerator—1 only, F 119923. Sale $57
8 cu. ft. Westinghouse Refrigerator—1 only, F 122297. Sale $37
8 cu. ft. Imperial Refrigerator—1 only, F 118591. Sale $57
9 cu. ft. Westinghouse Refrigerator—(automatic defrost), 1 only, F 245031. Sale $127
9 cu. ft. Admiral Refrigerator—F 120969, 1 only. Sale $67
10 cu. ft. Leonard Refrigerator—F 121375, 1 only. Sale $57
11 cu. ft. AMC Across-the-Top Freezer—F 245227, 1 only. Sale $97
9 cu. ft. Coolerator Table Top Freezer—122298, 1 only. Sale $67
10-cu. ft. General Electric Refrigerator—1 only. $67

RANGES

30-Day Warranty

40" Acme Range—F 124194, 1 only. Sale $47
24" Chef Master Auto. Range—Very clean, F 122890, 1 only. Sale $57
40" Moffat Automatic Range—F 195438, 1 only. Sale $87
30" Admiral Automatic Range—F 119388, 1 only. Sale $87
40" Norge Automatic Range—E 193039, 1 only. Sale $47
24" Frigidaire Range—E 245065, 1 only. Sale $57
40" Universal Gas Range—F 122295, 1 only. Sale $77
40" McClary Gas and Wood, Coal Range—F 1221316. Sale $57
24" Gurney Gas Range—1 only, F 122296. Sale $37
40" General Electric Range—1 only, F 245411. Sale $37
40" Moffat Double Oven Automatic Range—1 only. Sale $47
30" Frigidaire Range—Excellent condition, 1 only. Sale $77
40" Moffat Automatic Range—Very clean, F 245895, 1 only. Sale $57
40" Moffat Range—Very clean, F 24565, 1 only. Sale $57
Cyclos Oil Range—F 122145, 1 only. Sale $47

HOUR SPECIALS

9 A.M. FRIDAY
Vacuums—14 only. Bargain priced. Sale 9.88

2 P.M. FRIDAY
Televisions—15 units. Sale, each 14.88

7 P.M. FRIDAY
Ranges—8 units. Sale, each 14.88

SATURDAY, 9 A.M.
Washers—10 units. Sale, each 4.88

VACUUMS

Special $17 each

Kirby Upright with Tools—1 only, 124636
Hoover Upright—245778, 1 only

Special $27 each

Eureka Canister type—124632, 1 only
Electrolux Canister type—F245038, 1 only
Viking—F56183, 1 only
Eureka—2 only, F245964 and F54586
Electrolux—F245044, 1 only
General Electric—124623, 1 only

WASHERS

30-Day Warranty

Easy Spin Dry Washer Combination—F 55707, 1 only. Sale $47
General Wringer Washer—F 245644, 1 only. Sale $57
Inglis Wringer Washer—F 120418, 1 only. Sale $57
Inglis Wringer Washer—F 246802, 1 only. Sale $57
Bendix Automatic—Good condition, F 246729, 1 only. Sale $47
Westinghouse Automatic Washer—F 59938, 1 only. Sale $77
Beatty Ironer—24 roller, F 120420, 1 only. Sale $67

RADIO COMBINATION

3-Speed Electrohome Combination—120972, 1 only. 30-day warranty. $57
Rogers Majestic Radio Combination—2 only, F 121429, F 118237, in working order. $17

MARINE SPECIALS

50-H.P. 1958 Evinrude Outboard Motor, 1 only $250
CDP $13 monthly

16-Ft. Plywood Boat and 1962 25-h.p. outboard motor, 1 only $399
CDP $19 monthly

BICYCLES

12" Frame, Boys', 1 only. Sale $8
20" Frame, Girls', 1 only. Sale $25
20" Frame, Boys', 1 only. Sale $17
20" Frame, Boys', 1 only. Sale $12
18" Frame, Boys', 1 only. Sale $8
16" Frame, Boys', 1 only. Sale $17
20" Frame, Boys', 1 only. Sale $17

NOVEMBER SALE DAYS CONTINUE FRIDAY 9-9

Consult your copy of the 8-page supplement delivered with Tuesday Times, Wednesday Colonist, and hurry down for your share of the bargains!

New City Plan For Deciding Tax Exemptions

City finance committee Tuesday prescribed a formula for curing the annual aldermanic headache of deciding which groups should receive tax exemptions and how much.

A special committee meeting adopted a recommendation by city manager Dennis Young that a series of clear-cut guide lines be laid down for deciding tax exemptions to be applied for churches and private schools.

If council ratifies the proposal, it will go into effect next year and affect 56 churches and nine private schools in the city.

Notices will be sent to all groups affected by the change so that they can re-apply next year for exemptions under the new set up.

Under the proposal, public hospitals and senior citizens' housing complexes would continue to enjoy their present total exemption from city property taxes.

But the churches and private schools, which have individually obtained exemptions under varying conditions, would be treated uniformly.

PARKING PROVISION

Church buildings and the property on which they stand would be exempt plus an area of land equal to one car parking space for each 15 seats. Private school buildings and the land on which they stand would be exempt plus an area for parking and playground calculated through the provincial department of education manual on public school ground minimums.

Mr. Young said an analysis of the present hodge-podge of tax exemptions showed the proposed formula would: increase the number of totally-tax free churches from 10 to 21; add to the existing taxes, although nominally for the most part, for 32 churches; and lower the taxes of three churches.

For private schools, the formula would: increase the totally exempt from three to five; add taxes to the levy paid now by three others; and make one school pay for the first time.

MUCH ARGUMENT

Mr. Young pointed out to the committee that churches now only account for 1.82 per cent of the city's assessment roll and private schools for only .29 per cent but an inordinate amount of time and argument ensues every year to decide the specific exemptions of each church and private school.

Mayor R. B. Wilson said the uniform approach to all applicants had much to commend it and he moved its adoption.

"I would be delighted if we adopted some sort of formula because in the past it has been a very hit-and-miss affair causing a lot of arguments," said committee chairman Ald. A. I. Curtis. "We need a formula that will treat all equally."

Earlier, committee heard Joseph McKenna, QC, argue for more exemption on a driveway alongside St. Andrew's Cathedral and playgrounds at St. Louis College and St. Patrick's School. The proposed formula would raise the exemptions slightly for the church and St. Louis College but lower it fractionally for the other.

IWA Officers Re-Elected At Duncan

DUNCAN — Weldon Jubenville and his slate of officers have been returned to office in Duncan Local 1-80 of the International Woodworkers of America.

The results tabulated Friday showed the Jubenville team won easily over a slate led by Ernie Boulet and Percy Clements.

Mr. Jubenville remains president with Fernie Viala, first vice-president; Paul Ross, second vice-president; Del Pratt, third vice-president; Ed Linder, financial secretary; Carl Stevens, recording secretary; William Millburn, warden; Harvey Dubeck, conductor; Jagir Jill, six-year trustee; and Jack Mumm, local safety director.

HOFFA HITS THEM ALL

HOUSTON, Tex. (AP) — Teamster Union President James R. Hoffa has called the just-elected Democratic administration "a bunch of hypocrites."

Hoffa spit fire at opponents from the time his plane set down until he left a new $250,000 Teamsters Hall on the north side.

He attacked the federal courts, the Democrats and Republicans alike, big business, other labor unions, the entire U.S. government, and apathetic union members.

He hit hard at existing state and federal laws, at all news media and attempted to discredit the administration's "war on poverty."

Hoffa was here to dedicate the new Teamsters hall.



Hudson's Bay Company.
INCORPORATED 2ND MAY 1670.
Dial 385-1311 for Courteous Service
Shop Daily 9 a.m. to 5:30 p.m. Shop Thursday and Friday 9 'til 9

Stretch Slims 20% off!

Aspen or Monaco Cloth Slims
Sale, pair
7.16
2 pair $14

Doeskin Stretch Slims
Sale, pair
8.76
2 pairs 17.20

Stretch pants by Stall fit the way pants should: streamlined, clean lined for a flattering all-over fit! Smooth, slim and sophisticated, famous Stall Sportswear's figure-shaping beauties come in a choice of year-round Aspen cloth or lighter weight Monaco nylon and viscose blend plus brand new kitten-soft doeskin stretch fabrics. Straps snap off in seconds for easy-stretch comfort, refasten securely when you want that extra long stretch line. Remember, Stall's slick look begins when pants really fit, the way they do in Moncao, Aspen cloth or Doeskin stretch slims.

Colors (Aspen cloth): black, brown, copen, red, gold, spruce and grey. Regular 8 to 20.

Colors (Monaco cloth): black, red, green acqua, powder and pink. Regular 8 to 18.

Colors (Doeskin): black, brown, copen, red, gold, spruce and grey. Regular 8 to 20; tall 12 to 20.

Come down, write or phone 385-1311

The BAY, sportswear, 2nd

USE YOUR PBA

Victoria Daily Times
VICTORIA, B.C., THURSDAY, NOVEMBER 12, 1964—PAGE 15

Arthur Mayse

The Americans have their Thanksgiving still to come, a festival so late in November that one turkey is still fresh in memory when the next doublebreasted monster arrives drumsticks-up at the table.



We Canadians, less or more lucky, have only weekends to interrupt time's flow until Dec. 25.

That suits me fine! Perhaps now we can settle down to a few long-delayed minor projects which somehow or other have been shoved aside since spring.

We have a couple of rooms to paint . . . and if earth hasn't sufficiently rewarded the genius who invented paint-rollers, I trust heaven will.

Excellent though fibreglass has proved itself, we've never yielded to it in the matter of flyrods. Our fine old lightweight sticks need minor attention which will consume several evenings. There are colored silk windings to be renewed and the rods could stand varnishing.

Susan's boat had a busy summer; it could use seam compound and a slap of marine white.

We may not get around to all those worthy endeavors, but it gives us a comfortable feeling to review them, while the paint is still in the cans and before we discover someone forgot to clean the brushes after our last bout.

★ ★ ★

These weeks before holiday joys and worries overtake us are precious for other reasons.

The pace slackens; the garden will be less a thorn in the conscience, because who can rake and sweep and delve when the rain-gales slash in from the Pacific. On those late afternoons and weekends, the whipping, streaming world is best shut out by walls and roof and firelight.

So we will read a lot, and talk a lot, and see the friends who have been busy as we since spring. We will walk, too — not in Gordon Head where a couple out strolling must dodge cars and traipse the soggy road-strip — but in Oak Bay and Beacon Hill.

We lack a dog these days and a dog is needed to give such walks their full flavor. But we'll admire other people's pooches, and renew the amiable argument as to whether our next should be a sturdy working type or a daschund like the one who lives down the road.

★ ★ ★

The run of easy weeks will, I hope, bring a further gift. This is the opportunity for leisured thought.

Busy modern life tends to scamp us in that department; and too often, we must think on our feet and hope our answers turn out right.

I find myself today with no satisfactory compromise worked out between the mores of my generation and the new one. If a man must attempt the Roman riding of two horses, it's well if his foothold be secure on each back!

I would like to weigh these two worlds as best I can, and perhaps stumble at least a little way toward a conclusion.

But somewhere short of boredom, I expect we'll put heavy thinking aside, and start haggling out a properly wide trail to the bluffs above the home cove.

We like such work, especially when we burn as we go, advancing foot by foot against our pocket jungle of ocean spray and Pacific willow.

Some afternoon when the sky sits low and the tang of greenwood smoke is sharp in rainy air, we will come upon one or other of the lost evergreen buried deep in deciduous growth. It will be about nine feet tall and probably flat on one side.

But if it isn't—if it happens by lucky chance to be a nicely-pyramided little tree fit for tinsel and glitter. I'll knot a strip torn from a red bandana around a branch and we'll keep that tree in mind.



ROOM WITH A VIEW is almost impossible at home of Hans Norby when windows were boarded up Wednesday after gun salutes at Remembrance Day services at Esquimalt Memorial Park. Eight of the home's ten shattered panes are indicated by arrows. (Times photo by Halkett.)



MY SHATTERED NERVES and shattered windows moans homeowner Hans Norby after Remembrance Day experience he hopes he'll never have again. (Ryan Bros. photo.)

War Dead Salute Breaks Windows

Esquimalt's Remembrance Day observance became a shattering experience for at least three householders.

Following local tradition, a 105-MM. Howitzer was fired at 11 a.m.

Departing from tradition, the detonation shattered at least 16 windows in three nearby houses.

Army officials today were still trying to determine what went wrong. They suggested atmospheric conditions might be to blame; but a contributing factor might have been that this year for the first time, the gun was pointed away from, not into, memorial park.

In past services, the gun was pointed facing the park but this year it was set up facing north on Drake Street.

Major Edward Hobbs, adjutant at Work Point Barracks, said the rocky ground of the area and atmospheric conditions could be determining factors.

WILL PAY

"We have received no official damage claims yet, but if we do and they are found valid, the defence department will pay the damages," he said.

Hardest-hit house was at 1262 Park Terrace, owned by Mr. and Mrs. Hans Norby.

"Ten windows were broken—three after the first round and seven after the second round," Mrs. Norby said.

"Most of the glass flew outside but several pieces were found inside. One sliver was imbedded about three-quarters of an inch in a tree six feet from the house.

"We were lucky no one was around at the time."

Mrs. Norby said municipal works crews boarded up the windows soon after the blasts, leaving several of the rooms in darkness which she termed "an unnecessary nuisance."

Three double-paned windows were shattered at the home of Mr. and Mrs. Patrick Hennon, 1264 Park Terrace, where glass also pitted the family automobile.

Two medium-sized panes were broken by the shock waves at 609 Drake St., owner by Mr. and Mrs. Bill Badyk.

Farmers Ask Medicare For Everyone

B.C. farmers today asked the Cabinet to extend to all citizens the government medicare scheme already in operation for civil servants.

The advisory council of the B.C. Farmers Institute urged extension of the B.C. Government Employees Medical Service.

A spokesman said this is the first time the farmers have made such a pitch for medicare.

The farmers were presenting their annual brief to the Cabinet.

The GEMS plan currently covers approximately 45,000 people, including members of the Legislature and their families.

Premiums are $10 a month for married people and $4 for a single person.

The government pays half the premium.

The farmers suggested this scheme be extended to all members of the public.

It would be adapted to allow employers to pay half of the premiums.

10-MEMBER GROUP

The scheme is run by a 10-member commission, half appointed by the government, the other five elected.

The farmers' delegation was led by Arthur Shelford of Omineca, uncle of Social Crediter Cyril Shelford who represents that area in the Legislature.

Their brief also urged the government to set up a land utilization board which would coordinate the use of Crown lands for industry, agriculture, forestry, recreation and highways.

Such a board is needed in B.C. immediately, the farm brief said.

The brief also asked for a greatly increased program of rural electrification.

Rustlers Said Running Wild In Province

Vigilantes rode into Victoria today to ask Chief Marshal W. A. C. Bennett to be harder on the rustlers.

From the ranges of B.C.'s interior cattle country came the advisory council of the B.C. Farmers Institutes.

They asked Premier Bennett for higher penalties to be imposed on cattle rustlers.

They said rustlers are running wild because of the light sentences they get if caught.

B.C. laws provide up to five years in jail for stealing strays and up to ten years for rustling cattle from pens or regular grazing lands.

But magistrates in the interior are only imposing minimal fines.

Burned-Out Family Fund Begins Again

A fund to help a burned-out mother and her seven children has been started—by the same trust company that ran a fund the last time she was burned out.

Cash donations for Mrs. Christine Crosby will be accepted by the saving department of the National Trust Company, 727 Fort.

Mrs. Crosby's home at 2741 Victor went on fire about 3 a.m. Tuesday, burning clothes, furniture and household linen.

"We will attempt to meet whatever needs there are in the way of clothing, blankets and food from our own funds," says assistant city welfare administrator Gerry Sommers.

The family has been on welfare for over a year.

Mrs. Crosby and her children were driven by fire from their home at 1020 Queens on July 2.

National Trust then started a fund to help her out.

Employees are kicking off the fund with cash donations themselves.

Gala Welcome For Linda

A proud and excited crowd will line the streets of Sidney, Sunday afternoon, as they welcome home their own village queen, Linda Douma — Miss Canada 1965.

The reception for the fairybook princess, who was named Miss Canada in Toronto last week, will begin in Vancouver at 1 p.m., when she will be met at the airport by John Callard, president of the Sidney Lions Club.

Plans are to charter a plane from Vancouver to Patricia Bay airport. Provided the Miss Canada Productions Ltd., sanction the charter flight, the five-foot-nine-inch beauty queen will be back home at 1:20 p.m.

Accompanied by Mr. Callard, Miss Douma will be met at the airport here by her parents, Mr. and Mrs. C. J. Douma and family, A. A. Cormack, chairman of the Sidney Village Council, Mrs. Cormack and Mrs. Callard.

From the airport the welcoming party will proceed to Sidney in a motorcade, and on Beacon Avenue the North Saanich high school band and the Victoria Chinatown Lions Club band will join the march.

The parade will terminate at Sanscha Hall where Miss Joan Gardner, who was Miss Sidney in 1964, will present a bouquet to Canada's new beauty queen.

At the request of Miss Douma a public buffet-style reception will be held in the hall in order that all the children in the district may take part in the fanfare.

Sheriff Sale Planned For Mural Building

The new building with the exotic Mexican murals on Fort Street near Cook is to be sold at a sheriff's auction here next month.

The building, which was opened by Premier Bennett on Aug. 20, 1963, is owned by Victoria Financial Centre Ltd.

Its sale by the sheriff has been ordered in County Court to satisfy a judgment against the owners favor of Commonwealth Construction Co. Ltd., the main contractors.

The court fixed a minimum upset price of $720,000 for the building, which will be sold at a public auction in the sheriff's office at Victoria Law Courts before the middle of December.

"The sale will be advertised across Canada," a spokesman for the sheriff's office said today.

The building is fully occupied; there is a licensed restaurant in the basement and the RCMP recently rented two floors of office space.

The Montreal Trust Company, a beauty parlor, a barber shop, and several doctors occupy other parts of the building.

When it was completed last year, a fierce controversy arose regarding a colored mural made up of 16,000,000 tiles which was put up on the Fort Street facade.

ONE-MAN SHOW

The mural was designed by Andres Salgo, a Hungarian artist now living in Mexico, whose one-man show at Victoria Art Gallery caused a sensation in 1959.

He was commissioned by Victoria doctors J. G. Patterson and J. W. E. Hunt to design, construct, ship and assemble the four-part mosaic, which some art critics described as "deplorable."

Youth 15, Dies On First Dive

'Pal' Near Drowned In Rescue Attempt

Douglas Gillan died on his first dive.

The 15-year-old Mount View High student drowned in about 40 feet of water off the Dallas Road waterfront just after noon Wednesday.

He would have been 16 on Nov. 24.

Douglas, of 160 Burnside East, was dragged from the ocean by his "buddy" on the dive, James Nuttall, 22, of 1744 Lee.

Nuttall nearly drowned while making the rescue and was still exhausted from the ordeal today.

Firemen were at the scene with a resuscitator by the time Nuttall towed Gillan to the shore.

Both divers were taken to St. Joseph's Hospital, where Nuttall was treated for shock and asphyxiation.

His young companion was dead on arrival.

Navy divers tested Gillan's rented air tank today, and said it worked properly.

Wednesday's fatality culminated more than a month of SCUBA diving enthusiasm on the part of Gillan.

"He'd been after me for a long time to let him try it," said his father, C. R. Gillan.

Doug tried it . . . and Nuttall this morning told The Times what happened.

"We went in just before noon, off Holland Point," said Nuttall.

With them, standing on the shore as spectators, were friends David Beaumont, 3958 Douglas, and David McGregor, 668 Canterbury, and Nuttall's brother-in-law, Allen Brasch, 1231 Pandora.

"I showed Doug how the gear and tank worked and how to drop the weight belt in a hurry," related Nuttall.

"The sea bottom there is smooth, and I thought it would be a good place to start.

"We went out, and I held his hand all the way.

"After a while, I surfaced because I had cramps in my legs and we started to go back to shore.

LOST FLIPPER

"Doug told me he'd lost one of his flippers.

"I told him to head for shore and I'd dive for it.

"I went down, and I couldn't find it. When I came up, I couldn't see Doug.

"I shouted to the guys on the shore, and they said he'd gone down again.

"We looked in towards the shore and around some rocks and we still couldn't see him.

"I told the boys to get an ambulance. I knew something was wrong.

"I saw a spot of yellow in the water and I thought it was the flipper he'd dropped, so I went down for it.

"The yellow spot was Doug's helmet.

"He was about 40 feet down.

"I dropped his weight belt. I brought him up and put his head on my shoulder.

"I think he was still alive then.

"I started to take him in to shore and there was no strength in my legs or body.

"I fainted some time before we got to the beach."

Brasch had telephoned for an ambulance and the two other youths pulled the divers from the water just as the inhalator crew arrived.

On the crew were first-aid men Jack Gillies and Doug Chudleigh, and firemen Ray Woodbine, Bob Christianson and Bill Stark, led by Lieut. Edward Ball.

Mr. Nuttall said: "I'd kept saying 'no' to Doug when he asked me to take him out, but you can only say that to a friend for so long," he said.

"It was the first time Doug had ever been out," said his father.

Surviving are the mother and father, a brother, Paul, 11, and grandparents, aunts and uncles.

McCall Bros. are in charge of funeral arrangements.



DOUGLAS GILLAN
. . . scuba enthusiast

CRY OF HUNGER AGAIN HEARD

As familiar as the cry of hunger in a Korean village is the cry of Dr. Lotta Hitschmanova in Victoria for money to buy food.

Ever since Dr. Hitschmanova organized the Unitarian Service Committee of Canada in 1945, she has conducted an exhausting campaign for funds to feed, clothe and educate children in Europe, Asia and the Far East.



Her job is rewarding. Each year Canadians enthusiastically respond to her appeal, and she is able to return to these far-away countries and see children clothed and housed, who were previously starving urchins in the streets.

But her job is never ending. Each year she sees new babies crying out for food.

Next Wednesday Dr. Hitschmanova will be here to tell you about her recent trip abroad—to tell you what your money has already done in the past—and to tell you what you can do in the future.

The meeting will be held in St. Andrew's Kirk Hall, 680 Courtney Street, 7:30 p.m.

Topic of Dr. Hitschmanova's address will be Tomorrow Without Fear.

Topics of the Day

Aldermen were holding their first council meeting today in the new legislative wing of City Hall but not in the council chamber.

The meeting was being held in the main committee room instead because Mayor R. B. Wilson is out of town at a special Union of B.C. Municipalities executive meetiig.

First session in the new council chamber has been scheduled for Nov. 23 and will include an invocation and other ceremonies to mark the event.

★ ★ ★

Lieutenant-Governor George Pearkes was named honorary president of the Red Chevron Association of Vancouver Island at its recent annual meeting.

Walter Fish was elected president in succession to W. H. McMurray; A. W. Sharp, vice-president; Edward J. Scott, secretary-treasurer.

Directors are W. B. Monteith, R. L. Hamilton, C. W. Clare, W. H. McMurray, T. G. Campbell, L. G. Scott, G. E. Harrison, F. N. Hardyman and W. Simpson.

★ ★ ★

A joint meeting aimed at organizing a uniform home nursing care program will be called by Greater Victoria metro health board.

The board Tuesday decided to ask the Victoria Medical Society and the Community Welfare Council to the meeting.

★ ★ ★

A five-year-old boy was treated in Royal Jubilee Hospital for face and head bruises after he was in collision with a car on Fisgard Street about 5:15 p.m. Wednesday.

Kenneth Chow, 2615 Wark, was taken to hospital by city police.

He had been walking with his grandfather Tom Chow when he suddenly darted into the street in front of a car driven by Sam Gim Pon Genon Sam, 920 Caledonia, police said.

A Christmas decorations and home cooking sale will be held by the Victoria Kiwaniannes in the War Amputations Hall, 1610 Oak Bay Avenue, on Friday from 1:30 p.m. to 5 p.m.

★ ★ ★

School board representatives from Port Renfrew to Sidney will hold informal talks tonight on the prospect of future joint undertakings in a number of areas.

It will not be the first meeting of its kind, but it is the first time a meeting to discuss problems of mutual concern over a broad area has been called for Craigdarroch Castle, the Greater Victoria school board headquarters.

Trustee delegates will discuss the possibility of such joint undertakings as adult education, summer school, retarded children's classes, hospital schools and joint services such as architectural planning.

★ ★ ★

Frederick Ofner, 405 Chester, pleaded guilty in Colwood RCMP court this morning to impaired driving.

He was charged after an accident Wednesday evening in which his car left the Trans-Canada Highway near Goldstream and plunged into a ditch after failing to round a curve.

He was fined $350 by Magistrate Harold Alder.

Ask The Times

Q. Can private schools in B.C. hire teachers without teaching qualifications? I mean teachers with no professional teaching qualifications at all.

Also, are these schools under obligation to teach the required work as specified by the public school inspectors? R.K.

A. Teachers without qualifications can be hired by private schools as they are responsible for the hiring of their staffs.

Private schools are not required to teach the curriculum laid down by the department of education but most of them realize the advantages of doing so.

Many private schools are also inspected by department of education personnel, although this is not required.

All questions should deal with matters of fact and be of general interest. The Times does not undertake to solve conundrums or legal problems. Nor will it attempt to put a value on old coins, stamps or antiques. These should be submitted to a dealer.

Anyone wishing a question answered is invited to send the problem along to The Times, addressed to "Ask The Times" Editor. Questions and answers will be published daily.

FRIDAY MEETINGS

Victoria Lions Club: Empress Hotel, noon; Dr. Gerald Moreau, of University of Victoria "French Canada and National Unity".

89.2 Per Cent For United Appeal

Greater Victoria United Appeal campaign today reached a total of $368,228, which is 89.2 per cent of the objective of $410,000.

On Friday, Nov. 13, five foster mothers will collect funds at the corner of Yates and Douglas from 9 a.m. to 5:30 p.m. They are Mrs. Marian Peacey, Mrs. Edith Green, Mrs. Alice Mayzes, Mrs. Bessie Light and Mrs. Barbara Salter.

MOTORBIKE RIDERS BEWARE

There's a Victim for Every Accident

By PETE LOUDON

If you're driving a car and have an accident, there's a 50 per cent chance someone is going to be hurt.

But if you are driving a motorcycle, keep the splints and iodine handy. For every reportable accident so far this year, someone has needed a doctor.

This is the essence of statistics received today from the Motor Vehicles Branch. They underline a growing concern by safety officials over the trend to motorcycles.

In the last year there has been a 100 per cent increase in the number of motorbikes on the road, largely because new foreign imports mean a boy can put himself on wheels without a heavy cash outlay.

You can buy a small machine for under $400, insure it for $25 and obtain 100 miles of highway time for the price of one gallon of gasoline.

There are 7,936 motorbikes on the road today, most of them light, low-cost machines. Between Jan. 1 and Sept. 30, there have been 275 accidents reported which involved motorbikes.

The accident rate has doubled with the number of machines on the road and its comparable to the accident rate among cars.

But where there were about 10,600 people injured in 23,000 motor vehicle accidents, there were 301 persons hurt in 275 motorcycle accidents.

Police are scratching their heads and wondering whether the heavy influx of motorcycles doesn't indicate a need for some special laws.

For instance, there is no regulation now which says a motorcycle rider MUST wear a crash helmet. Helmets can cut injuries up to 40 per cent according to the experts.

And there's the problem of testing drivers. Anyone who holds a car driving licence is qualified legally to straddle a motorbike and take to the highway, whether or not he has ever driven one before.

Only the person who applies for a motorbike licence but who never has held a car licence, is subject to a test on his machine by the testing bureau.

There are places where you may rent a motorbike by showing a car operator's licence, whether or not you have ridden a motorcycle before.

Victoria traffic inspector Brooke Douglass today said: "We don't like to think of inexperienced riders on the street without examination."

But they are there.

He favors a law requiring crash helmets. But there isn't one.

The accident rate probably will bring these things about — after many more riders are injured.

In the meantime, it's up to riders and drivers to take care.



Khrushchev Backer Gains Re-Election as Czech Head

PRAGUE (Reuters)—Antonin Novotny was re-elected president of Czechoslovakia for another five years at a special meeting of the National Assembly (parliament) today, the Ceteka news agency reported.

Novotny became one of the few men to lead both party and state in a Communist country when he was elected president in 1957, following the death of Antonin Zapotocky.

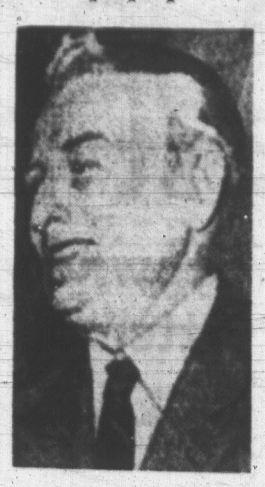
At that time he retained the key post of first secretary of the Communist party which he has held since 1953.

Novotny, 59, has been known as an uncompromising supporter of Soviet Premier Khrushchev, who was replaced Oct. 15.

The son of a bricklayer, Novotny was trained as a locksmith and later was employed in various factories as a worker.

He became a member of the Communist party in 1921, the year of its foundation in Czechoslovakia.

* * *



NOVOTNY
. . . five more years.

During the Nazi occupation he worked in the underground organization of the Communist party. He was arrested in 1941 by the Gestapo and imprisoned in various jails and concentration camps.

After the liberation Novotny became leading secretary of the Prague regional committee of the Communist party.

In 1951, on the recommendation of the president and party first secretary, Klement Gottwald, he was appointed to the secretariat of the party's central committee when the secretary-general, Rudolf Slansky, was arrested on charges of treason and "Titoism."

When Gottwald died in 1953 and was succeeded by Zapotocky as president, Novotny was entrusted with the management of the central committee and later appointed to the vacant post of first secretary.



FRANK CALDER, New Democratic Party MLA for Atlin, has been elected president of the Nishga tribal council for his tenth consecutive term.

SOIL STERILIZER

A British firm has invented a portable soil sterilizer that can process three tons of bacteria-laden soil an hour.

Conservative MP Fails In Bid to Force SIU Debate

OTTAWA (CP)—A Conservative member of Parliament tried unsuccessfully Tuesday to adjourn the regular Commons debate to discuss activities of the Seafarers' International Union Ind., the union's alleged donations to Liberal members of Parliament and the disappearance of deposed SIU boss Hal Banks.

Erik Nielsen (PC—Yukon) said there was an urgent need for such a debate. It was "imperative to the public interest and the maintenance of law and order." He referred to newspaper stories that said the SIU had made campaign donations to certain Liberal candidates and that Ron Basford (L—Vancouver Burrard) had admitted he received help from SIU members.

Mr. Nielsen said that if some of the allegations were well-founded it might mean some seats in the Commons are "occupied improperly."

Prime Minister Pearson said if the Conservatives were sincere in wanting to pursue the issue they could give their consent to the passing of a resolution on the order paper that would empower the committee on industrial relations to examine the maritime union trustees "concerning the acts performed and the facts found in carrying out their duties."

In an apparent reference to Monday's byelections, the prime minister said the Conservatives' attempt to raise the SIU issue was "today of all days—any port in a storm."

Speaker Alan Macnaughton ruled the motion out of order on the grounds there was "no real urgency." The resolution would provide an occasion for debating the subject, he said, and just because a story is carried in newspapers "doesn't make it that much more urgent."

Eldon Woolliams (PC—Bow River) said the SIU issue is more important than the redistribution bill or the flag question. It involved the breakdown of the government's moral fibre.

Douglas Fisher (NDP—Port Arthur) said while important, the issue was not an urgent matter. Members of his party knew for months that election contributions had been made by the SIU.

YUGOSLAVIA TO ASSIST WEST FLOW

GENEVA (AP) — For the first time a Communist government is allowing Western organizations into the country to help people wishing to go to the West.

The country is Yugoslavia. A council meeting of the Inter-Governmental Committee for European Migration was told Wednesday that the Yugoslav government is allowing voluntary Western organizations to operate inside its territory to help thousands of Yugoslavs to emigrate.

Most are going to Australia to join relatives, usually sons who fled Yugoslavia several years ago.



Now you too can enjoy the pride of possession--and the luxury of owning the most beautiful rug of all!
at SAVINGS UP TO FIFTY PER CENT

ANNUAL SALE OF RUGS from INDIA

Don't miss this rare opportunity to enhance the beauty of your home with a famous Jordan Hand-Knotted Indian Rug--an investment in lasting pleasure. Shop early for best selection!
No down payment -- Easy terms

12'x9' SIZE
Save $136.00
Luxurious embossed Chinese corner spray in soft ground colors of ivory, gold, cinnamon, jade, turquoise, light beige.
Reg. $475.00. SALE $339.00

Save $80.00
Soft corner spray. Beautiful shades of rose, ivory, gold, turquoise, jade.
Reg. $375.00. SALE $295.00

Save $86.00
Exquisite all-over floral design embossed in soft blue, green, light beige, cinnamon, gold.
Reg. $445.00. SALE $359.00

10'x8' SIZE
Save $50.00
Soft corner spray design, pastel shades of gold, mushroom rose, cinnamon, ivory.
Reg. $295.00. Sale $245.00

Save $90.00
Embossed corner sprays, beautiful Chinese designs. Extra heavy weight, colors rose-beige, gold, jade, green, ivory.
Reg. $345.00. Sale $255.00

14'x10' SIZE
Save $100.00
Embossed all-over floral design in rich tones of blue, light beige, gold, cinnamon.
Reg. $595.00. SALE $495.00

Save $130.00
Soft corner spray. Delicate colors of jade, rose, gold, ivory, soft blue.
Reg. $575.00. SALE $445.00

Save $180.00
Embossed floral spray. Luxury weight in French blue, rose, light beige, gold.
Reg. $675.00. SALE $495.00

OPEN THURSDAY AND FRIDAY TO 9 P.M.
Corner View and Broad
EV3-7171

NO DOWN PAYMENT
No Payments Till Jan., 1965
24 Months — Low Interest

Jordans

UP-ISLAND RESIDENTS
CALL K. MAYZES
330 Eberts Street, Nanaimo, B.C.
754-6685



SAVINGS GALORE AT IGA

We Reserve the Right to Limit Quantities
Personal Shopping Only

PRICES EFFECTIVE
Thursday, Friday, Saturday
Nov. 12, 13, 14

CHUCK STEAK 39c lb.
BONELESS POT ROASTS 49c lb.
PRIME RIB ROASTS 63c lb.
CROSS RIB ROASTS 59c lb.
SPORK 12-oz. TIN 2 for 75c
Powdered Milk MILKO 3's 89c
FRUIT COCKTAIL PEACHES, BARTLETT Aylmer, Mix or Match. 15-oz. tins 4 for 89c
Cream CORN Aylmer 15-oz. 2 for 29c
Instant Coffee I.G.A. 10-oz. $1.39
SALMON SURF KETA ½'s 4 for $1.00
Salad DRESSING Miracle Whip 32-oz. 49c
Tomato Juice HEINZ 10-oz. 2 for 21c
DOG FOOD Dr. Ballard's 15-oz. tins 6 for 55c
Light BULBS 25, 40, 60 100-watt 6 for $1.00
FLORIDA GRAPEFRUIT WHITE or PINK 5 for 39c
BANANAS 3 lbs. 49c
GREEN PEPPERS 2 for 15c
ALBERTA NETTED GEMS 10 lbs. 49c

PORTER'S IGA Supermarket
Next to Oak Bay Jr. High School

HI-WAY IGA Foodliner
1860 Island Highway
Colwood Corner
Colwood Store Hours:
Mon. to Fri. 9 a.m. to 9 p.m.
Sat. 9 a.m. to 6 p.m.
Sun. 10 a.m. to 6 p.m.

LAIRD'S IGA Supermarket
Beacon Avenue
Sidney

Singing Separatists Give Caouette Rally Rough Ride

United Press International

QUEBEC CITY, Que. (UPI)—A Creditistes rally featuring party leader Real Caouette Wednesday night broke up in bedlam as some 40 separatists who had invaded the meeting drowned out the singing of "O Canada" sung in French.

The shouting, booing separatist sympathizers then dispersed into the streets of the working class district where the rally was held, vastly outnumbered by some 200 Creditiste supporters some of them anxious for a fight.

But except for shoving and pushing and the impact of wet snow which had begun to fall, the crowd soon dispersed, ending a stormy meeting which several times threatened to erupt in fisticuffs before breaking up at 11:30 p.m.

Earlier, the fiery Creditiste leader had won over the separatists, who had roundly booed his introduction, when he touched on subjects supported by the separatists themselves.

But having won them over, he lost them again when in a tumultuous question-and-answer period following a whipped-up speech, as he angrily shouted down a questioner who disagreed with Ralliement des Creditiste theories.

YELLS, SHOUTS

"I have known you for 20 years," he shouted to his questioner, "and you are as crazy now as you were 20 years ago."

This led to a furious round of boos, yells and shouts and Caouette over the din of the crowd announced the three-hour long rally was closed and began singing "O Canada."

As he led the crowd into "O Canada" the separatist sympathizers broke into loud booing.

BACKACHE
When kidneys fail to remove excess acids and wastes, backache, tired feeling, disturbed rest often follow. Dodd's Kidney Pills stimulate kidneys to normal duty. You feel better—sleep better, work better.
Dodd's Kidney Pills
72

Jobless Increase

OTTAWA (CP) — Auto industry layoffs triggered a 40,000 increase in unemployment to 258,000 between mid-September and mid-October. A joint report today by the Dominion Bureau of Statistics and the labor department put the mid-October jobless rate at 3.7 per cent of the labor force. It was 3.1 per cent in September and 3.9 in October of 1963.

Stopped-Up Nose
Mentholatum Ointment helps loosen stopped-up nose fast for easier free breathing! Relieves miserable mouth breathing. Soothes sore, tender membranes.
Cooling Soothing
Mentholatum Ointment

Old Regiment Holds Parade For Final Time

VANCOUVER (CP) — One of Vancouver's oldest regiments, The Irish, said goodbye Wednesday at the place where they were born.

At a little park on Vancouver's east side, site of the regiment's first camp, some 200 members lined up for Remembrance Day services before fewer than 100 spectators.

The Irish — Vancouver Regiment of the Irish Fusiliers of Canada—will stand down shortly, a victim of military cutbacks.

Wearing their distinctive blue berets with towering green hackle, they paraded to Grandview Park, where the regiment was raised in 1913.

Their simple ceremony was held miles from the regular Remembrance Day observances at the cenotaph in downtown Vancouver.

The Irish fought through the First World War as part of a special Irish unit. In the Second World War they were a reserve battalion in Jamaica and supplying men to frontal battalions as required.

At present, the regiment is on call for civil emergencies and in case of war alert would be in charge of civil defence on Vancouver's north shore.

Col. D. F. Spankie, former Irish officer and regimental historian, is preparing a brief to the defence department requesting the regiment continue as an operational unit.



SANDS

Record Bars Jail Worker From Canada

CHICAGO (UPI)—Bill Sands, prisoner rehabilitation specialist who helped lead a drive to save Caryl Chessman from the California gas chamber, Wednesday bitterly denounced officials who barred him from Canada.

Sands, 44, was denied entry into Toronto Tuesday night because of a prison sentence he served 25 years ago. When he was 19, Sands served three months for second-degree robbery at San Quentin prison where he met Chessman.

"I was very shabbily treated. I was interrogated by one man who was acting as judge and jury," Sands said in a news conference here about the Canadian experience. He said the incident may have resulted from a recent expose of alleged brutality in Canada's penal system.

Sands, who became a successful businessman, author and lecturer after his prison release, helped spearhead the widely publicized but unsuccessful effort to spare Chessman, convicted "red-light" murderer from death. Sand's wife witnessed the execution at Chessman's request and later wrote articles favoring an end to the death penalty.

Sands said he went to Toronto to take part in a program on rehabilitation of criminals for the Canadian Broadcasting Corp. but officials of the Department of Citizenship and Immigration ordered him aboard a plane to Cleveland. He travelled from Cleveland to Chicago.

"When they (the officials) learned reporters were waiting to meet me at a news conference, they called back my plane, which was already in the air," Sands said.

PANEL CONCLUDES

Zoning Vital for City

Zoning is the instrument for a transition from frontier to urban society, a four-man panel on community planning concluded during a meeting Tuesday night at the Greater Victoria Art Gallery.

Panel members were L. E. Pope; Tom Loney, municipal planner for Saanich; and Stan Hiscock, chairman of the Metchosin-Langford advisory planning commission.

Moderator Dr. G. R. Elliott, head of the economics department at Uiversity of Victoria, summed up conclusions of the discussion as:

Unlike frontier days when a property owner could seek an individual solution to his needs, today's citizens must consider the effect of his actions on the community at large;

Changes in legislation are needed to permit municipalities to buy blocks of land and control their development instead of the present limitation under which councils can only buy land for civic purposes;

Finally, electors who value planning should cast their ballots for council candidates of like mind.

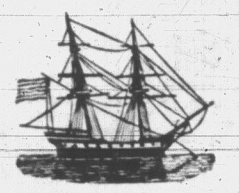
Adenauer Hopeful

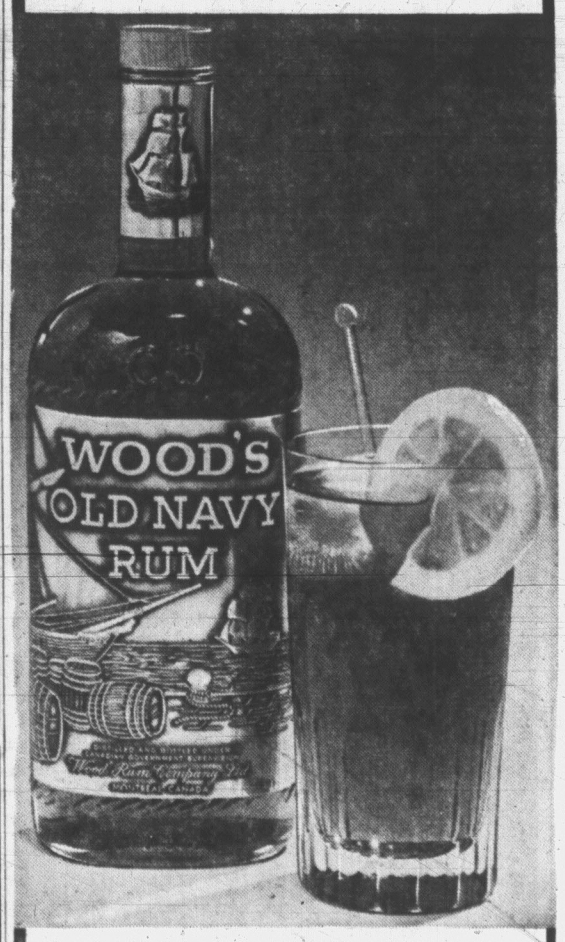
PARIS (AP)—Winding up a two-day visit to Paris, Konrad Adenauer forecast today that the co-operation of France and West Germany will become closer and closer. (See Hutchison series, Page 2.)

Do FALSE TEETH Rock, Slide or Slip?
FASTEETH, an improved powder to be sprinkled on upper or lower plates, holds false teeth more firmly in place. Do not slide, slip or rock. No gummy, gooey, pasty taste or feeling. FASTEETH is alkaline (non-acid). Does not sour. Checks "plate odor breath". Get FASTEETH at drug counters everywhere. Advt.

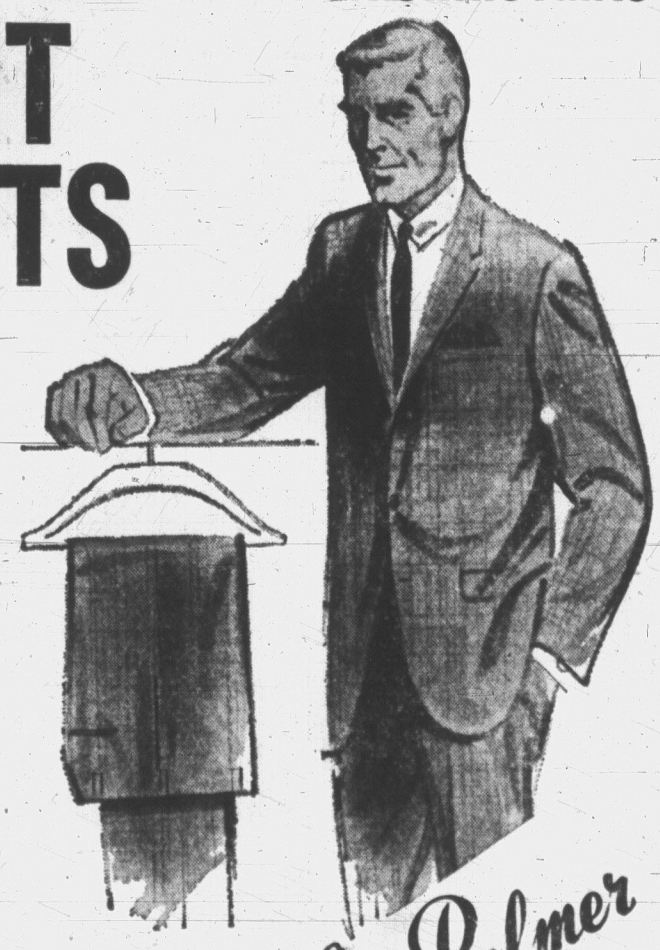
Personal
Our thoughtful approach to your estate and family problems is based on nearly a century of experience as executors and trustees.
Trust service is friendly service.
CANADA PERMANENT
CANADA PERMANENT TRUST COMPANY
Executors and Trustees • Management of Investments
Estate and Pension Planning
Assets under administration exceed $1 billion
Fort & Douglas Street • C. W. Conrad, Manager

summer GO IN winter SNOW
WITH CHRYCO "ALL-MAKE"
SNOW TIRES
CHRYCO Snow Crown
600/13 tubeless type blackwall
as low as $17.95 each
(even less with trade)
—installed While-U-Wait
as low as $10.95 each
CHRYCO Snow Service
670/15 and 750/14 tube type blackwall
(Tubeless only $2.00 extra)
LIFE-TIME GUARANTEE—All Chryco tires carry a life-time guarantee against all normal road hazards (except repairable punctures) —regardless of age, time, speeds or roads. Adjustments are based on tread depth and current prices at time of adjustment. Chryco tires are also guaranteed against defects in workmanship and material. This warranty is honoured by all Chrysler Canada Ltd. tire dealers.
SPARK UP AND 'GO' WITH CHRYCO "ALL-MAKE" BATTERIES
6-VOLT . . . as low as $9.50 EXCHANGE
12-VOLT . . as low as $14.65 EXCHANGE
REPACK WHEEL BEARINGS $1.49
BRAKE ADJUSTMENT AND TIRE ROTATION
ONE LOW PRICE $1.99
EVERY CHRYCO "ALL-MAKE" PART IS BACKED BY THE CHRYCO NATIONAL WARRANTY
Suggested retail prices (installed)
DRIVE IN AT THIS SIGN FOR FAST, QUALITY, LOW-COST SERVICE... AT THESE CHRYSLER DEALERS NOW!
ALL-MAKE WHILE-U-WAIT SERVICE
IMPERIAL — CHRYSLER — DODGE — VALIANT
BARRACUDA AND DODGE TRUCKS
NATIONAL
Phone EV 4-8174 In Our 55th Year ON YATES
"The Most Trusted Name in the Automobile Industry
ENSIGN
MOTORS LTD.
YATES AT COOK
386-2411

If rum is your drink

Wood's Old Navy is your rum



Wood's Old Navy is one of the great rums. Rich, dark, full-bodied. In all the seven seas, you can't buy a better rum than Wood's Old Navy.
A332-1
This advertisement is not published or displayed by the Liquor Control Board or by the Government of British Columbia.

NOW FROM Les Palmer LIMITED PRE-WINTER Sale! Big Savings! Big Values!
LAY-AWAY FOR CHRISTMAS
2-PANT SUITS

Yarn-dyed fine wool worsted suits in the latest fall stylings, fashioned for the look that flatters. All new luxury fabrics in your choice of 2 or 3-button styles. All superbly tailored. Choose from a handsome selection of colors. Sizes for all. Wear the finest for only
$49.50
EXTRA PANTS FREE
Your Christmas Present from Les Palmer
Only a few steps from Douglas Street, but you Save so much more when you open the door to LES PALMER'S WONDERFUL WORLD OF MEN'S WEAR VALUES!
WISE SHOPPERS RELY ON
Les Palmer LTD.
EV 2-2825
714 VIEW ST.
JUST UP FROM DOUGLAS STREET
One Hour Free Parking
OPEN FRIDAYS UNTIL 9 P.M.

Yule Positions Open

Postal jobs, lasting from two to four weeks during the Christmas season, will be available for approximately 600 persons starting Nov. 29.

Applications for the jobs must be filed at the National Employment Service, 1039 Johnson Street.

Applicants, who are already employed in any capacity, or under the age of 16, will not be accepted. High school students over the age of 16 will only be accepted if there is a shortage of older applicants.

Job openings include 390 for women and 200 for men, of which 95 will be assisting mail carriers.

Applicants are urged by George Bevis, NES manager to apply well in advance of Nov. 29, at which time workers will be signed on by the post office.

Shastri Going to U.K.

NEW DELHI (Reuters) — Indian Prime Minister Lal Bahadur Shastri will visit Britain from Dec. 2 to 6, it was announced Wednesday.



HOME AGAIN and able to romp with his dog Smokey is seven-year-old James "Bucky" Welch, who lost both arms three months ago rescuing his pet from under a freight train in Louisville, Ky. Soon Bucky will be fitted for artificial arms. (AP Wirephoto.)

Defector Says China Seeking African Role

NEW YORK (AP)—A young Communist Chinese defector says Peking regime is far more interested in bringing communism to Africa and Latin America than to Southeast Asia.

In an article in the current issue of Look magazine as told to Quentin Reynolds, Tung Chiping, 24, a Chinese diplomat who defected in the African state of Burundi May 26, says:

"There is a saying in Peking and in the Communist diplomatic world that Mao Tse-tung can take over Southeast Asia any time he wishes by making six phone calls.

"Mao is wasting little money and little propaganda in that part of the world. He is far more interested in the communization of Africa and Latin America."

Tung, who was assigned to Burundi as a French interpreter, says Peking had hoped to use the little Central African country as a beachhead for the conquest of the neighboring Congo. He says the Chinese embassy there had handed vast sums to anti-government Congolese rebels led by Gaston Soumialot.

Tung also says that when Premier Chou En-lai visited Egypt a year ago "he gave President Gamal Abdel Nasser of Egypt $50,000,000 and the Algerian rebels the same amount."

Band Plans Concert As Fund Drive

The sixth annual fund-raising concert by the 48-member HMCS Naden band will be held Monday at 8:30 p.m. at the Royal Theatre.

Tickets are now on sale at Eaton's box office and prices range from $1 to $2.50.

Proceeds will go to the maintenance of the Armed Services Centre here which serves as a home away from home for soldiers, sailors and airmen serving in the Greater Victoria area.

Selections to suit everyone's taste will be offered during the two-hour concert, said bandmaster Lieut. Tudor Jones.

Soprano Erika Kurth will be the guest artist and Walter Cownden will serve as master of ceremonies.

Girl Survives Plunge

PARIS (AP)—An 18-year-old girl who police said jumped from the Eiffel Tower was reported recovering in hospital today. The shock of her 175-foot fall was reduced because she landed on the roof of a car parked at the foot of the tower.

CHILDREN'S MOVIE GUIDE

November 12 to November 18

This table of classifications is prepared by the Victoria and District Parent-Teacher Council and is based chiefly upon reviews in Parents' Magazine and the monthly bulletin of the British Film Institute. With the co-operation of Victoria theatre managers, it covers current films.

TITLE	CHILDREN (8-12 Years)	YOUTHS (13-18 Years)
The Curse of the Living Corpse	No	No
Father Came Too	Mature	Amusing
The Finest Hours	Excellent	Excellent
The Horror of Party Beach	No	No
Last Woman On Earth	No	No
Marnie	No	No
Mr. Scoutmaster	Excellent	Excellent
The Night of the Iguana	No	No
Playgirls and the Vampire	No	No
The Quick and the Dead	No	Mature
Red Skies of Montana	Too Harrowing	Excellent
Tom Jones	No	No
Yesterday, Today and Tomorrow	No	No
Zulu	No	No

At the Movies

With

Norman Cribbens



THE FINEST HOURS
Sir Winston Churchill
Odeon Theatre

This remarkable documentary is largely composed of newsreel shots and old photos covering Churchill's life from his birth at Blenheim Palace, London, on Nov. 30, 1874, to his triumphant return to power in 1951.

It is also a reminder that, while he is now secure in the affections of the British people, Sir Winston was twice rejected by them. He was thrown out of office for 10 years before he took over the wartime leadership in 1940, and later suffered defeat in the first post-war election of 1945.

That was the time when H. G. Wells wrote: "Let him go before we forget what we owe him."

But for most of its 145 minutes, the film is a ringing tribute to Churchill as writer, painter, member of parliament, historian, cabinet minister and war-time prime minister.

★ ★ ★

It was produced by his American freind, Jack LeVien, who makes no effort to restrain his enthusiasm. The result is a skilful compilation of newsreels, official war records and some specially filmed material of recent vintage, including shots of Churchill's country home and the innumerable souvenirs it contains.

The film had its Victoria premiere on Remembrance Day and a large audience, including many veterans, responded enthusiastically.

They particularly enjoyed the sequence in which Churchill is seen toddling down an airstrip in North Africa trailing an incongruous umbrella behind him.

Another shot, never shown publicly before, catches him happily zipping and unzipping a new siren suit.

★ ★ ★

There are candid references to Churchill's fondness for good whisky and old brandy, and his angry outbursts against Hitler and Mussolini sound grimly humorous in retrospect.

Of Hitler he says: "This bloodthirsty gutternipe, this montrous product of former wrongs and shames." (An apparent reference to the Treaty of Versailles.)

Of Mussolini, when he entered the war on Hitler's side: "The hyena in his nature broke all the bounds of decency and even of commonsense."

Many of the newsreel shots have been tinted so that they harmonize with the new color material and the continuity is remarkable in the circumstances.

The effective background music was composed by Ron Grainer, a young Australian living in England.

PLAYHOUSE

Scenery Held Vital To Cafe

Victoria's civic square committee Tuesday asked for estimates to replace a solid wall with glass in the McPherson Playhouse restaurant so that patrons could see the centennial fountain.

Architect Alan Hodgson opposed making a change and said it would be costly. He said the solid wall was designed as a roof support and as a foil to the nearby glass-walled foyer of the theatre.

'VIEW VITAL'

"Nonetheless we feel a wider view of the square and the fountain is vital, aesthetically and economically," said Mayor R. B. Wilson. "Patrons of this restaurant are going to want to see the square."

City manager Dennis Young said everything possible should be done to make the restaurant attractive because "a series of restaurant bankruptcies could do more damage to the square than possibly anything else."



ABDICATING in favor of her oldest son today is Grand Duchess Charlotte, 68, in a ceremony in Luxembourg City after 45 years rule over the tiny nation of 320,000 people.

RUSSIA WARMER

MOSCOW (AP) — The Russian winter isn't as cold as it used to be, a Soviet geographer says. G. Sidorov wrote in the newspaper Selskaya Zhizn Village Life that some day parts of Russia may look like Africa. Sidorov said more than 600,000 square miles of ice fields on the shores of the Arctic Ocean melted during 1924-44.

JOHNNY BOWER'S "youth" SECRETS

There have been National Hockey League goalkeepers who quit in their 20's because their nerves couldn't take it any longer. Not so Johnny Bower of the Toronto Maple Leafs. He's still going strong at 40-plus. The N.H.L.'s oldest star tells some of his secrets of staying "young."

IN THIS WEEK'S STAR WEEKLY

DANCING SATURDAYS



GEORGE KRAELING'S
Seaview Room
Orchestra plays for dancing Saturday evening. $3 Couple.
Tables: GR 9-3242
McMorran's
COBBLE HILL

DINGLE HOUSE
For Your Eating Pleasure
Open 5-10 p.m.
Featuring Prime Ribs
CLOSED MONDAY
Reservations EV 2-9171

THE CELLAR
HOUSE SPECIALTIES
Smoked Ham on Rye
with Red-Eye dip
Smoked Beef on Rye
with natural gravy dip
Smoked Turkey on Vienna
CHOICE OF BEVERAGES
ONE DOLLAR
1061 Fort, Main Entrance
Open 9:30 a.m. to 12:30 a.m.

THE GALLERY
OAK BAY BEACH HOTEL
Mrs. MacDonald is at present in Europe but during her absence Mrs. Connie MacDougall, Mrs. Anne Seelinger and Miss Frances Jordan will be in The Gallery to meet old friends and new. You will enjoy inspecting the pictures with them.



FARESAVER PLAN!
LOW COACH FARE
TO WINNIPEG $29.02

That's the incredibly low one-way coach fare every day on the new Faresaver Plan. And look what coach travel on The Canadian gives you: Reserved reclining seats with full-length leg rests, Scenic Domes, porter service, and music. And you can purchase delicious meals in the Dining Room or Skyline Coffee Shop. The Faresaver Plan is also available for All-Inclusive (meals and passage) in tourist and standard sleeping cars. See your Travel Agent or any Canadian Pacific office.

VICTORIA-WINNIPEG One-way coach fare $29.02
To Calgary/Edmonton $20.02; to Montreal $48.52
Enquire about Faresaver Plan to other points
Information and reservations: EV. 2-8131, EV. 5-7771

TRAVEL Canadian Pacific
TRAINS/TRUCKS/SHIPS/PLANES/HOTELS/TELECOMMUNICATIONS
WORLD'S MOST COMPLETE TRANSPORTATION SYSTEM

See "HERBIE"
The Baby Seal
At the
undersea garden
NOTHING LIKE IT IN THE WORLD!
You descend under the sea itself



Watch Him Cavort With the Scuba Diver
See ★ Octopuses ★ Wolf eels ★ Delicately-tinted anemones
PLUS . . . Over 3000 Exotic Fish and Marine Creatures in
The Spectacular
undersea garden
Oak Bay Marina, Beach Drive
EV 2-5717
Open Daily 10 a.m. to 5 p.m.

English Style
FISH & CHIPS
Take Some Home Today—Cooked When Ordered
Mello-Spot
ON GORGE ROAD
Opp. B.C. Forest Products

COUNTERPOINT.
"THE GAMBLERS" by Gogol
"A PHOENIX TOO FREQUENT" by Fry
Nov. 19, 20, 21 and 26, 27, 28
AT THE THEATRE HUT
GORDON HEAD CAMPUS
Tickets at Munro's and Student Union on Campus

Barney's HIDEAWAY
VICTORIA'S UNIQUE
COFFEE HOUSE and DINING LOUNGE
IN THE STRATHCONA HOTEL
• A quiet intimate atmosphere.
• Choice menu of tastefully prepared foods.
• Convenient off-street parking for patrons.
OPEN DAILY FROM 7:30 A.M.

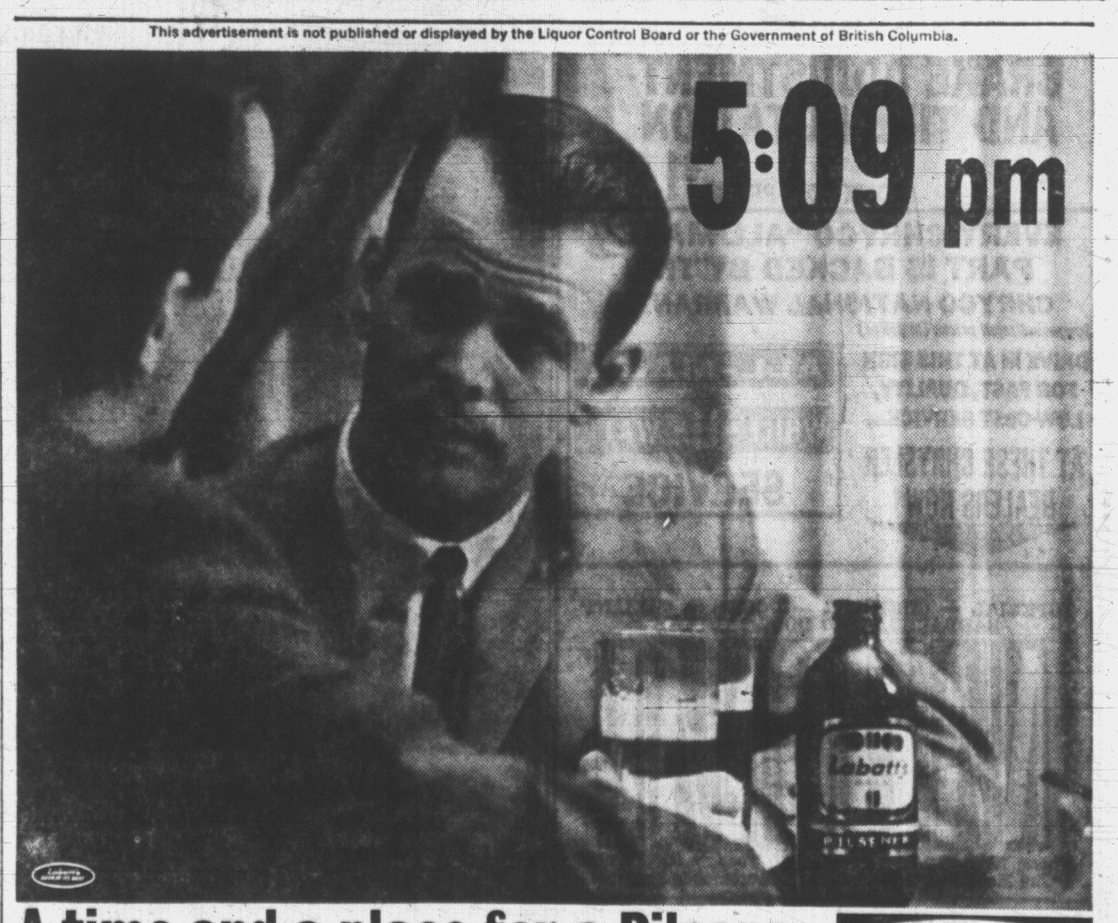
COACH & FOUR
RESTAURANT
Open Until Midnight Daily
★ RESERVATIONS: 388-5832



"EXPORT"
PLAIN
or FILTER TIP
CIGARETTES

Uncle Jake's DISCOTHEQUE
GRAND OPENING
Friday, 7:30 p.m. Saturday, 11:00 a.m.
823 PANDORA
(across from the flame)

This advertisement is not published or displayed by the Liquor Control Board or the Government of British Columbia.

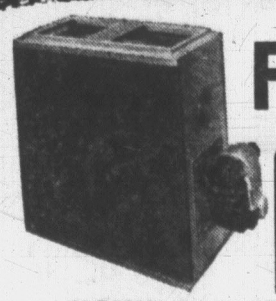


A time and a place for a Pilsener

The time is after work.
The place is relaxing and familiar.
The friends are yours. And the beer is Labatt's.
Get Labatt's Pilsener Beer.
Free home delivery and pick-up of empties, Phone: EV. 2-6832 • EV. 4-4179

Labatt's BEER
PILSENER

FURNACES by Cyclos Lincoln



NOW! Cut Fuel Costs. End Breakdowns. Get New Comfort.
With the installation of a new Cyclos-Lincoln Furnace to suit your needs.
NO MONEY DOWN UP TO 10 YEARS ON THE BALANCE
Your fuel savings will almost pay for the installation.
FREE ESTIMATES
Quality Guaranteed Installation
Phone Today for Details
SALES & SERVICE
Call D. H. Carter
GR 9-1151
Cyclos
4099 Tuxedo Dr.



REPRESENTING bereaved mothers of British Columbia, Mrs. E. Margaret Bird, 470 Head Street, has placed a wreath at Victoria Cenotaph following annual Remembrance Day service Wednesday organized by Royal Canadian Legion.

Paris-Bonn Feud Eased by Accords

PARIS (UPI)—Western diplomats said today that two encouraging developments in Franco-West German relations may ease the crisis threatening the western alliance.

Differences between President Charles De Gaulle and German Chancellor Ludwig Erhard over the American-sponsored multilateral nuclear force (MLF) and common market farm prices had been sowing discord and creating worry in NATO circles.

However, Erhard's Christian Democratic Party voted to delay West German participation in MLF, which would defend Europe by staffing 25 NATO vessels with mixed-manned crews and nuclear arms.

DE GAULLE OPPOSED

United States officials had been pressing Germany to sign the MLF treaty soon, but De Gaulle has been opposed to the force, maintaining that it would perpetuate U.S. domination of European defence and divide the European allies.

In Brussels, French Foreign Minister Couve de Murville shelved the agricultural dispute with Germany, saying that lack of agreement on farm prices should not impede agreement in Brussels.

Foreign ministers of the six common market nations are meeting there to shape a common front for negotiations with the U.S. in the forthcoming "Kennedy Round" of tariff talks.

Tension over the MLF dispute had increased to the point where France was reported considering withdrawal of its troops and equipment from the NATO force, though retaining protection under the U.S. nuclear umbrella.

LANGUAGES OF PEACE

The U.S. Peace Corps instructs its trainees in up to 40 different national and local languages.

RUSS DEVELOP RAIN ROCKET

MOSCOW (AP) — Soviet scientists say they have developed a rocket to plant rain-making crystals in hail clouds. They say they also are using crystals to get rid of fog.

The Soviet news agency Tass said the rain-maker is a small rocket carrying a payload of lead iodide, which has great crystal-forming properties.

GOVERNMENT TO HELP

Indians Fight Poverty

Two governments and an Indian band are waging a war on poverty in northwestern B.C.

The 1,500 residents of Port Simpson, the provincial education department and the federal Indian affairs branch are each paying one-third of the costs of an expert who will try to cure the community's social ills.

Port Simpson is about 30 miles north of Prince Rupert.

Eleven social scientists have applied for the $695-a-month job as community counsellor.

"This will be an adult education project by which the people will try to discover how to improve their social and economic position and how to make the best of their human and other resources," an education official said.

He said the idea is based on the U.S. war-on-poverty drive.

PILOT PROJECT

It is to be a pilot project, and if successful may be tried elsewhere in B.C., the official said.

The local Indian band is rich from recent timber sales, but anxious to improve itself.

The main goal is to train people in skilled trades and find jobs for them.

"Education through community development is an experience in which the energy and ambition of a people can be inspired by confidence in the opportunity and possibility of sustained success," the education spokesman said.

Student Leadership Seminar Set Tonight

A 12-part seminar featuring two panel discussions and talks on all aspects of student activity within the university will be held tonight in University of Victoria student union building.

The student leadership seminar is designed to lend continuity to the operation of campus organization from student council downward through athletics and clubs.

Student leaders from the senior secondary schools are invited in order to help them appreciate the nature and responsibilities of student government at the university level.

Alma Mater Society president Mrs. Olivia Barr will lead off at 7 p.m. with an address on student government generally.

Uvic registrar Ronald Jeffels will follow, speaking on the administration's view of student government.

Panels, led by ex-AMS president Larry Devlin and assistant professor Alfred Loft, of Uvic athletics board, will discuss How the Alma Mater Society Operates, and athletics on the campus.

Spokesmen for pre-professional, political, religious and cultural groups will speak, followed by a coffee break.

Second half of the seminar, scheduled to end by 10:30, will include discussion of university publications, their history and operation, and including the radio society; national and international student organizations; special committees; the student union building, and activities board. Mrs. Barr will make the summation.

Beer, Wine Started Evening, Court Told

An Esquimalt sailor, charged with attempted rape, said in B.C. Assize Court Tuesday that he drank a little wine and six to eight beers before picking up a 17-year-old girl in his car.

Daniel Stanley Fletcher, 20, had pleaded not guilty to attempting to rape the girl and of indecently assaulting her on Aug. 18 last.

Det. Sgt. Robin Stewart testified that, when he questioned Fletcher on the matter on Aug. 19, he denied trying to rape the girl.

Fletcher told the court the girl agreed to go for a drink with him after work. He picked up her and two friends and dropped the friends off at their homes after a drive.

Then he said he took the girl home. On the way they stopped at a school playground and had a drink of wine. Both were sitting in the front seat of the car.

Fletcher said she then got out and started to go home but he asked her to come back and she did. He said there was some love-making with her consent but no intercourse.

Fletcher denied dragging the girl back to the car.

"She went along with me; I did not force her," he said.

His defence counsel, Alan Bigelow, moved that the charge of attempted rape be dismissed for lack of evidence. But Mr. Justice R. A. Wootton ruled that there was enough evidence for the jury to hear.

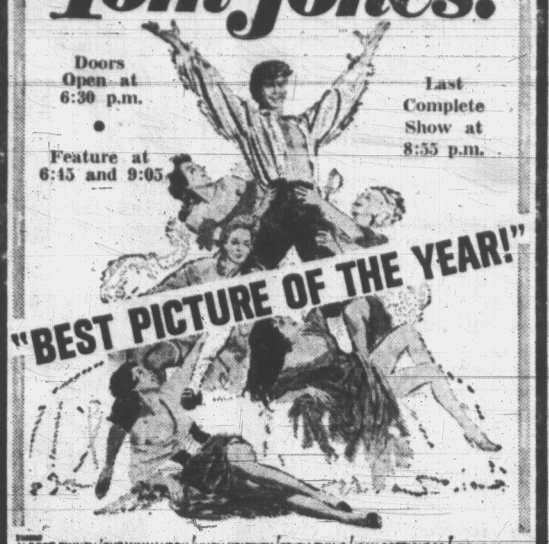
The hearing continued today.

POPULAR ATTRACTION

The Tower of London was Britain's most popular tourist attraction in 1963 with more than 1,500,000 visitors.

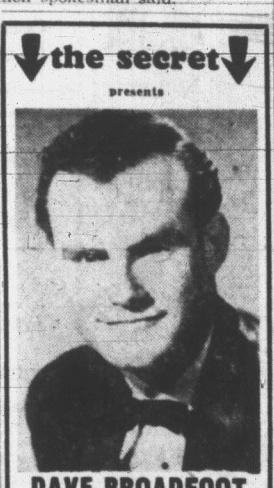
GEM THEATRE SIDNEY
"KID GALAHAD"
Elvis Presley—Lola Albright
This colorful picture with Elvis as a prize-fighter has romance, racketeering and songs.
STARTS TONIGHT 7:45

C.N.I.B. Sale of Blindcrafts FRI., NOV. 13th
To be convened by Mrs. Gordon T. Jones
Coffee and Doughnuts from 10 a.m. to noon. Tea in the afternoon to be convened by Mrs. D. N. Macmillan, assisted by members of the Women's Auxiliary.

NOW SHOWING
AT REGULAR PRICES
"Best Comedy Ever Made!" —Newsweek
The whole world loves Tom Jones!
Doors Open at 6:30 p.m.
Feature at 6:45 and 9:05
Last Complete Show at 8:55 p.m.


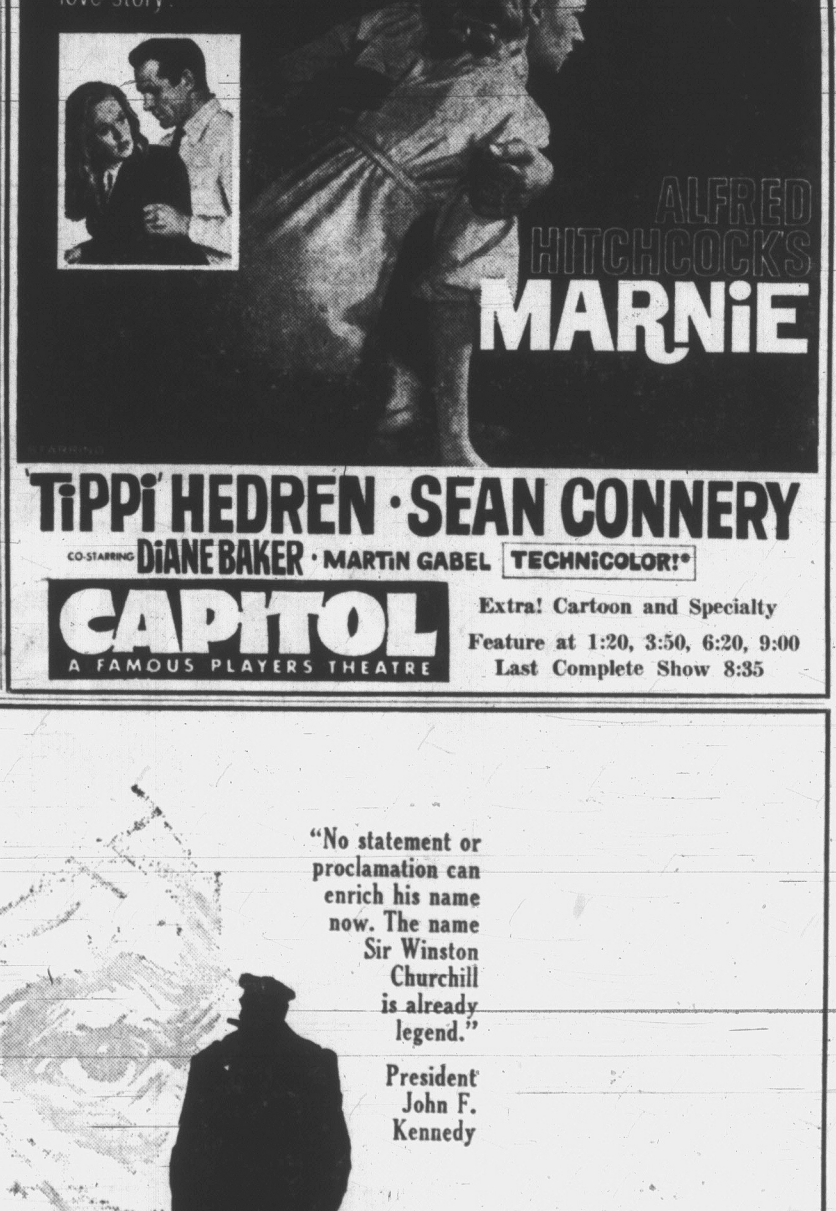
ALBERT FINNEY / SUSANNAH YORK / HUGH GRIFFITH / EDITH EVANS / JOAN GREENWOOD / "TOM JONES"
DIANE CILENTO / GEORGE DEVINE / DAVID TOMLINSON / JOHN OSBORNE / TONY RICHARDSON
EASTMANCOLOR / A UNITED ARTISTS-LOPERT RELEASE
RESTRICTED — POSITIVELY NO ADMITTANCE TO PERSONS UNDER 18 YEARS
Atlas

Heading for An All-Time Vancouver Island Record Run
Joseph E. Levine presents
ZULU
Adult Entertainment
ADMISSION PRICES THIS ENGAGEMENT
Adults $1.25
Students 75c
Children 35c
TECHNICOLOR TECHNIRAMA
BOX OFFICE OPENS 6:30
COMPLETE SHOW 6:45 and 9:05
FAX Cinema

the secret
presents

DAVE BROADFOOT
Canada's foremost comedian
also
Murray McAlpine
Tonite, 8:30
THREE DIFFERENT SHOWS 9:00, 10:15, 11:30
1417B Government Street
Basement of Westholme Hotel
384-8751

a M-G-M and Seven Arts Productions
RICHARD BURTON
AVA GARDNER
DEBORAH KERR
SUE LYON
one man... three women... one night...
THE NIGHT OF THE IGUANA
Royal
A FAMOUS PLAYERS THEATRE
Adult Entertainment Only
Doors 1 p.m.
Feature at 1:34, 4:07, 6:01, 9:04
Last Complete Show 8:35

NOW SHOWING
A JULIAN WINTLE-LESLIE PARKYN PRODUCTION
A GRAND SLAM OF MARITAL FUN!
JAMES ROBERTSON JUSTICE · LESLIE PHILLIPS
STANLEY BAXTER · SALLY SMITH
FATHER CAME TOO
IN COLOUR
A RANK ORGANIZATION PRESENTATION DISTRIBUTED BY 20th CENTURY FOX
GREAT BRITISH COMEDY
with "The Fast Lady" Cast
Plus Excellent Featurette
. . . BETWEEN THE TIDES . . .
Doors 6:45; Complete Shows 7:00 and 9:00
Feature 7:30 and 9:30
VICTORIA PREMIERE
OAK BAY
2184 OAK BAY AVE.

HELD OVER 2ND SUSPENSEFUL WEEK
Only ALFRED HITCHCOCK could create so provocative a love story!

ALFRED HITCHCOCK'S MARNIE
TIPPI HEDREN · SEAN CONNERY
CO-STARRING DIANE BAKER · MARTIN GABEL
TECHNICOLOR®
CAPITOL
A FAMOUS PLAYERS THEATRE
Extra! Cartoon and Specialty
Feature at 1:20, 3:50, 6:20, 9:00
Last Complete Show 8:35

CLEANER, SWEETER LAUNDRY
Every Time
★★★★★★★
Fluff Dry
Your laundry thoroughly washed, sterilized, returned FLUFF DRY and ready for use.
10 lbs. for 1.10
2½-day pick-up and delivery
ECONOMY Steam Laundry
1-day service At Call Office
A purely local laundry firm.
607 John Street
EV 4-6523 EV 4-1041

For more than half a century, a remarkable man has steadily traced an indelible line across the pages of history.

His story is so exciting, so dramatic, so laced with humour, that it will be told again, and again, to each succeeding generation.

You, who have lived through some of these years of glory, sacrifice, and history-making events, will find in this memorable film— inspiration, and a sense of the destiny you shared with him.



"No statement or proclamation can enrich his name now. The name Sir Winston Churchill is already legend."
President John F. Kennedy

We take great pride in presenting...
THE FINEST HOURS
A Production of LeVIEN FILMS - Based on the memoirs of THE RT. HON. SIR WINSTON CHURCHILL
Narrated by ORSON WELLES - Music by RON GRAINER - Screenplay by VICTOR WOLFSON - Directed by PETER BAYLIS
Produced by JACK LeVIEN in COLOR
NOW SHOWING THE ODEON THEATRE
780 YATES EV 3-0513
DOORS OPEN: 12:30.
FEATURE: 1:00 - 3:00 - 5:00 - 7:00 - 9:10
LAST COMPLETE SHOW: 9:00 P.M.

Grass Roots Cultivated By NDP Team

The New Democratic Party is conducting a province-wide grass roots organization drive to try and recover from the setbacks of the last B.C. election.

Nine MLAs are fanning out across the province on speaking tours.

The party is advertising for a full-time provincial organizer with a salary of up to $12,000 a year.

Eleven local constituency associations are making an "every member" canvass, to bolster the party war chest.

Federal party organizer Russ Brown is in Vancouver now helping the campaign.

Last month the NDP conducted a series of policy seminars across the province in another effort to whip up enthusiasm.

LOST TWO SEATS

In the September, 1963, election, the NDP lost two seats, dropping its membership in the legislature to 14, and many of its surviving MLAs suffered a large cut in votes.

The touring MLAs will mostly visit ridings not represented by the NDP in the legislature, party secretary Ernest Hall said.

Mrs. Lois Haggen of Grand Forks-Greenwood is covering the southern part of Vancouver Island.

She will speak at a public meeting Nov. 16 at 8 p.m. in Woodsworth Hall here.

She will meet Saanich women NDP members Nov. 17 and speak to the Young Democrats Club at the University of Victoria Nov. 19.

She will also attend a number of NDP social gatherings in private homes.

'MAXIMUM SHAPE'

Provincial Leader Robert Strachan will tour lower mainland contituencies next week.

"The campaign is geared to put our membership in maximum shape by the end of the year," Mr. Hall said.

ON BREATH TESTS

Code Change Supported By Bonner

Attorney-General Robert Bonner said Tuesday breathalyzer tests are not completely reliable in checking impaired drivers, but he would welcome federal government action to enforce them through the Criminal Code.

He said it would be an abuse of constitutional rights if the provincial government took action on its own.

He was commenting on a request from the B.C. Peace Officers Association for compulsory breath, urine and blood tests.

"They are on sound ground when they talk about amending the Criminal Code," Mr. Bonner said.

But to impose breath tests as a condition of licensing drivers would be wrong, he added.

Mr. Bonner said breath tests at best could be no more than aids for witnesses testifying against drivers charged with being impaired.

SAFEGUARDS

"The test requires quite a number of safeguards," he said.

A driver tested immediately after taking a drink would not register sufficient intoxication to be considered impaired.

A test 20 minutes later, however, when the alcohol had been partly absorbed in the bloodstream, might prove impairment.

But a test taken an hour later, when the alcohol was completely absorbed, might show an tirely different reaction.

Mr. Bonner said the question of amending the code has already been discussed with federal law officials.

But he said the prospects are remote for any amendment in the present "confused" condition of Parliament.

Party Strategist To Speak To B.C. Tories

One of the Conservative party's top national strategists will be guest speaker at the provincial party convention Nov. 21 in Burnaby.

Dalton Camp of Toronto, president of the Progressive Conservative Association, will speak at a banquet in the Villa Motor Inn.

Provincial leader Davie Fulton is scheduled to speak on Canadian Unity.

There has been much recent speculation about Mr. Fulton's future plans. He has been urged by some followers to bid for the national Tory leadership, though he has denied any such intention.

It is expected he will make another statement at the convention.

The Women's Progressive Conservative Association will hold its convention on Nov. 20.

One of the major issues of their meeting is expected to be the result of a year-long survey

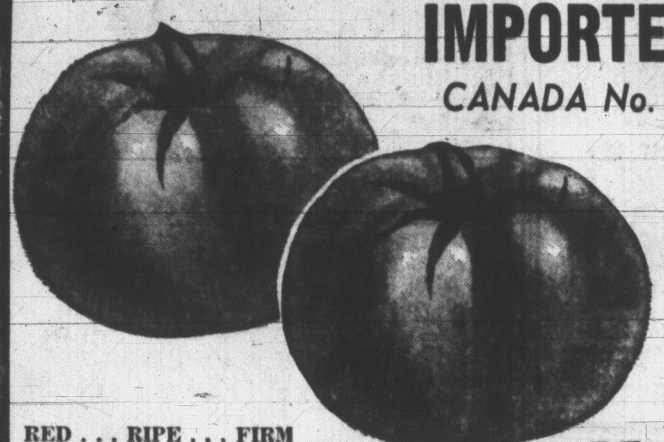
SAVE MORE AT YOUR SHOP-EASY STORE

STEAK

Top Round Steak — Boneless, Can. Choice, Can. Good — lb. 79c
Porterhouse Steak — Can. Choice, Can. Good — lb. 85c
Bottom Round — Steak, Tenderized, Canada Choice, Canada Good — lb. 75c
New York Steak — Canada Choice, Canada Good — lb. $1.29
Rump Roast — 1st and 2nd Cuts, Canada Choice, Canada Good — lb. 69c

BE WISE — ECONOMIZE — SAVE MORE AT YOUR SHOP-EASY STORE
Maple Leaf THICK SLICED SIDE BACON 1 lb. pkg. 69c

tomatoes



IMPORTED CANADA No. 1
RED . . . RIPE . . . FIRM AND FLAVORFUL . . . YOUR BEST PRODUCE BUY THIS WEEK
lb. 15¢

SIRLOIN TIP ROAST — Canada Choice, Canada Good — lb. 89c

CORNER RUMP OR SHELL BONE ROAST — Canada Choice, Canada Good — lb. 79c

GARLIC RINGS — Cryovac wrapped, Approx. 12 oz. each — each 39c

BE WISE — ECONOMIZE — SAVE MORE AT YOUR SHOP-EASY STORE
MEAT PIES — Dale's Asstd. 8-oz. pkg. — 4 FOR 89c

BE WISE — ECONOMIZE — SAVE MORE AT YOUR SHOP-EASY STORE
FANCY PEAS — Garden Gate FROZEN 2 lb. pkg. 39c

HEREFORD CORNED BEEF 12-OZ. TIN 49c

PURITAN Meat Balls — Special Offer! 15-oz. tin — 2 FOR 79c
PEAS AND Carrots — Malkin's Choice, 15-oz. tin — 6 FOR $1
MALKIN'S CHOICE Tomatoes — 20-oz. tin — 4 FOR $1

SHOP-EASY
Westfair Affiliate

FREE DotWest FOOD CONSULTING SERVICE BOX 4900 VANCOUVER 3
MENUS & RECIPES • FAMILY USE • ENTERTAINING • LOW CALORIE • QUANTITY COOKING • QUESTIONS & TRICKS ON COOKING • SPICE CHARTS

. . . DOT WEST SAYS . . .

Swiss steak is usually made from rump, round or chuck. Some like it thin, some like it 1½" thick—some like to use a meat tenderizer on it—some like to pound flour into it to tenderize it. MANY prefer a Swiss steak cut 1½" thick and after browning, simmering until tender-cooked in its own juices.

SWISS STEAK
(1 lb. serves 3)

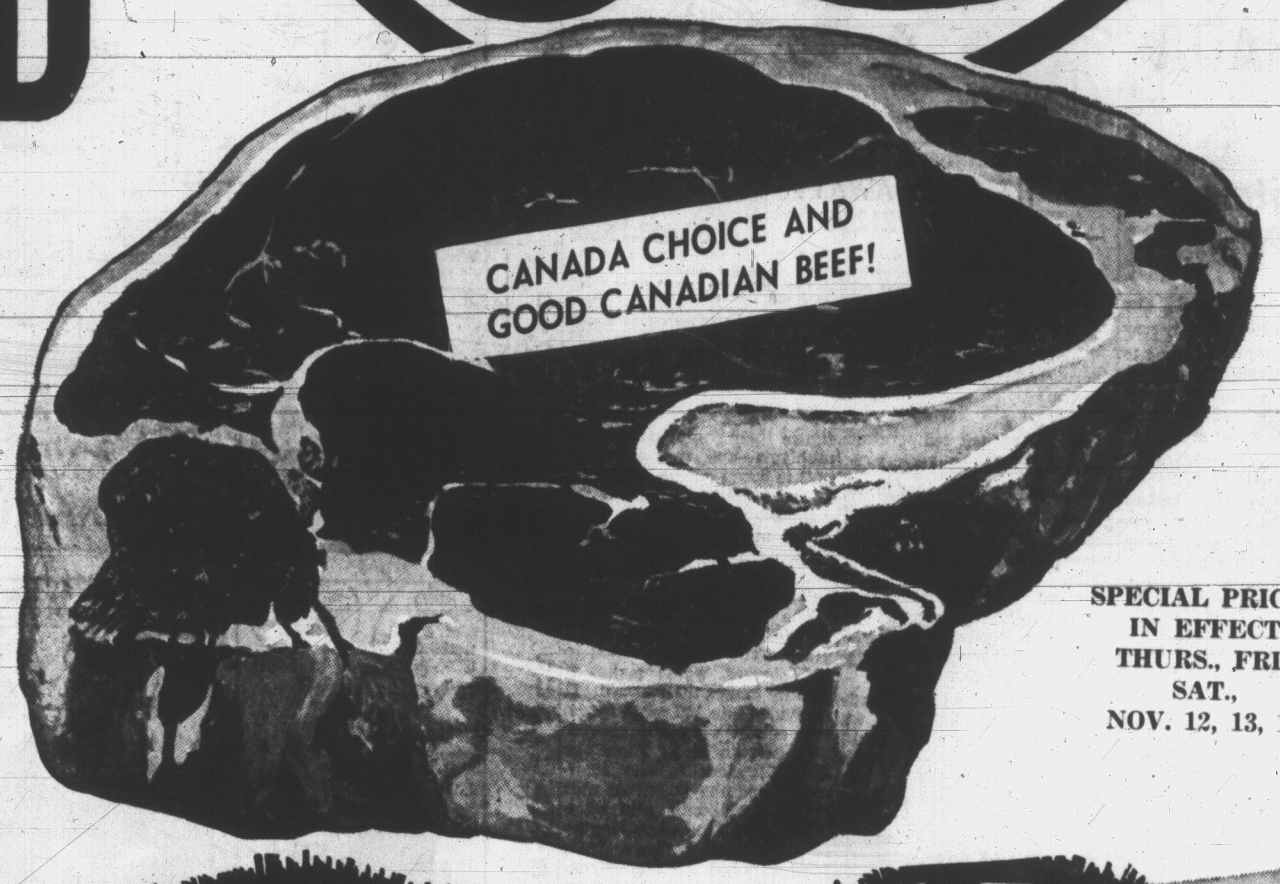
Cut the meat into serving-size pieces. Season with salt and MALKIN'S pepper on both sides. Dredge with flour on both sides, using about 3 tbsp. flour for each pound of meat. Heat a heavy frying pan and grease it just enough to prevent sticking of the meat. Turn the meat into the hot pan and sear it quickly on one side, turn it to the second side, sear it just as quickly and turn it back to the first side and reduce the heat to simmer to finish cooking. Add one cup brown stock, consomme or bouillon for each two servings of Swiss Steak. On each serving of Swiss Steak spread one teaspoon horseradish. Cover and cook at simmering heat until the steak is tender, about 1 to 1½ hours. Remove meat to a warm serving platter and keep warm for serving while making gravy.

Serve with brown gravy made by using the recipe for Brown Sauce and substituting 2 cups of Swiss Steak drippings for the 2 cups brown stock called for in the recipe.

TIPS: Remember to brown the steak well—that is one of the secrets to a good brown gravy.

Make more Swiss Steak than needed for one meal—it reheats well. Vary the flavor with each time of serving: Substitute ketchup or chili sauce for the consomme, and omit the horseradish, if desired.

SALE
SIRLOIN
T-BONE
ROUND
CLUB
and
RIB
65¢ lb.



SPECIAL PRICES
IN EFFECT
THURS., FRI.,
SAT.,
NOV. 12, 13, 14

TWINKLE
CAKE
MIXES
2 15 oz. pkts. 49¢

DAINTY FAIR CHOCOLATE
MALLOWS
pkt. ---------- 2 for 69¢

KLEAR LIQUID WAX
JOHNSON'S.
46-oz. container ---------- $1.59

● SHOP-EASY STORE LOCATIONS
230 COOK ST. - SHELBOURNE PLAZA - ROYAL OAK SHOPPING CENTRE - 2187 OAK BAY AVE. COLWOOD PLAZA - CADBORO BAY SHOPPING CENTRE
Shop 9:00 a.m. to 9:00 p.m. Monday through Friday; 9:00 a.m. to 6:00 p.m. Saturday, at the Shop-Easy stores located in the Shelbourne and Colwood Plazas.

BE WISE — ECONOMIZE
CARNATION EVAPORATED
MILK
6 tall tins 85¢
SAVE MORE AT YOUR SHOP-EASY STORE

BE WISE — ECONOMIZE
CREAM
CORN
Libby's Fancy 15 oz. tin 10¢
SAVE MORE AT YOUR SHOP-EASY STORE

INFANT CEREAL
Pablum
Mixed Oatmeal and Rice
16-oz. pkg. 49¢

BATHROOM
TISSUE
Purex, asstd., 2-roll pack
4 rolls 49¢

ZEE TABLE
NAPKINS
White or Rainbow, 60's
2 for 35¢

SHOP-EASY

WE RESERVE THE RIGHT TO LIMIT QUANTITIES

Westfair Affiliate

AT UVIC

'Coffee Corners' Proposed

A committee of students claims University of Victoria needs stimulus for intellectual atmosphere.

Just back from an international meeting in Moscow, Idaho, the committee is preparing a report calling for:

- Discussion-provoking "coffee corners."
- More controversial, spirited professors (backing a view of Uvic president Dr. Malcolm Taylor).
- Criticism of the professorial method, now lacking in some cases the opportunities for discussion.
- More faculty participation with students speaking out on controversial or public affairs.
- Possible revival of the "anti-calendar," listing critical analyses of professors and their courses.
- More student activities aimed at forum and seminar discussion, with more special speakers available to the whole student body and more films embracing art forms, science and travel.

TO COUNCIL

The report is being filed with student council by senior students Jim Bigsby, Rick Ogmundson and Carolyn Speakman and student union building proctor Dick Chudley, who attended the Association of College Unions meeting in Moscow.

Recommendations for intellectual stimulation form only one quarter of the report, with the rest relating to student programming.

Copies will be given to administration and faculty.

The report states there is danger of students and faculty remaining aloof after lectures, with the former gathering in the student union building or cafeterias, the latter in faculty lounges.

There should be at least one informal coffee spot in each major building that will encourage students and professors to continue classroom discussion, the report says.

Some professors tend to dictate their lecture material, rather than stimulating classroom discussion, it is claimed.

Students and faculty should take part in discussion on such local matters as air pollution and joint services, which are real problems of society.

The university is a community of thinkers on all matters, practical and abstract, the report states.

'Somewhat Astonished' Says Crump

Canadian Pacific Railway is studying a critical telegram sent Sunday by Liberal MP Ron Basford.

Board chairman N. R. Crump said he was "somewhat astonished" at the tone of the telegram. He sent a reply saying the matter would be considered.

The company's president, R. A. Emerson, said the Vancouver-Burrard MP's telegram was phrased in "somewhat lurid tones."

Vancouver exported more than 200 million bushels of grain expeditiously this year and this didn't suggest congestion on the waterfront.

Mr. Basford likened CPR to "a princely duchy which can operate without consideration of the needs of the city it is supposed to serve."

'STAGNATION'

He urged the company to review its policies on land use and track usage in False Creek and along Burrard Inlet, saying the railway's policies were creating "a collar of stagnation" around the industrial centre of Vancouver."

CPR owned or leased more than two-thirds of the False Creek area and should take more than two-thirds of the blame for the "chaotic condition" in the city's downtown core.

'Don't Send India Reactor' Canada Told

KARACHI (Reuters) — Pakistan wants Canada to refuse to supply a proposed nuclear power reactor to India until India agrees, to international inspection of its use, the Pakistani foreign ministry said Monday.

Pakistani journalists were also told in a press briefing that Canada may be asked to prevent India acquiring control of plutonium separation from the reactor which Canada provided India in 1954.

Canada was to establish a new reactor at Rajasthan under a 1963 agreement.

Official sources said Pakistan expressed concern to Canada about alleged Indian plans to make atomic bombs, which would violate India's pledge to Canada.



IT HAPPENED LAST NIGHT

By EARL WILSON

NEW YORK—Edgar Bergen sounds a bit preachy nowadays . . . but he makes sense, as preachers frequently do.

He's lecturing around the country on the need of humor . . . saying all great men have been able to laugh . . . and blasting away at "tuxedo comedians" . . . at "those suave intellectual boys who are afraid to look silly."

"I'm glad the Beverly Hillbillies have done so well," Bergen told me at the 21 Club.

I looked around to see if anybody'd overheard. My goodness! Some of our intellectuals wouldn't be caught dead watching the Beverly Hillbillies. Others would be caught dead watching them, but that's the only place they'd be caught.

Bergen, 61 now, preaches that "Those sick comedians and sick playwrights can't relax and enjoy life . . . they can't laugh.

"We used to go to shows to see pretty girls and hear beautiful songs," he said.

"We'd come out saying 'Life isn't so bad. I can go back and face the job again.'

"Now we see a play and we groan. Our only consolation is, 'Well, at least I'm not as mixed up as those people.'"

THE GREATEST

Naturally, Bergen chiefly admires the greats of yesterday . . . W. C. Fields and Fred Allen . . . who were on his radio show when Charlie McCarthy was the greatest thing in America.

Those were the days when W. C. Fields would snarl at the dummy:

"If I had a shotgun, I'd make a cribbage board out of you!"

Charlie was such a sensation that when Bergen, Charlie and Dorothy Lamour arrived at Grand Central, it was like the Beatles coming to town . . . some 25 years ago.

In putting together an NBC 55-minute NBC radio show embracing the best excerpts from his famous programs, Bergen has concluded—like Ralph Waldo Emerson or somebody before him:

"It's not enough to make a success of business—and make a failure of living."

He claims the wealthiest tycoon isn't successful if he can't laugh—especially at himself.

Don't think from all this that Bergen walks only with yesterday. One of the most talented comedians of all time, he believes, is: Jonathan Winters.

"Some great comedians have ad libbed hilarious lines," said Bergen. "Jonathan Winters can and does ad lib a whole routine!"

THE MIDNIGHT EARL . . . **Anthony Quinn** is flying here to discuss a one-man B'way show, writeen by Norman Corwin . . . There'll be off-B'way companies of "Hello, Dolly!" — in Israel and Italy . . . A famed TV personality lost her husband to her best frriend; it's a more interesting story than any she's starred in . . . **Jean Pierre Aumont** said at the Rainbow



SEBERG
. . . like Kleenex

Rm. he'll tour with his wife **Marissa Pavan** in "Gigi."

Veteran entertainer **Connee Boswell's** coming back into show business with a cafe act . . . Actress **Jean Seberg's** blast at her unfavorite producer (and discoverer), **Otto Preminger:** "He dropped me like a used Kleenex" . . . **Vaughn Monroe'll** go from hot Las Vegas to freezing Alaska next month for a five-day appearance, then back to Las Vegas.

Yankee ballplayer **Phil Linz,** whose harmonica playing won headlines, was offered an off-season publicity job with the team . . . There'll be 15 new recordings on the market this Christmas of **"Rudolph the Red-Nosed Reindeer"** . . . **Anne Bancroft'll** make more than $500,000 from "The Pumpkin Eater," the high salary of her career.

TODAY'S BEST LAUGH: Buddy Greco reports on a mid-west TV station that's on such a small budget that even it's weather reports are re-runs of last year's shows.

WISH I'D SAID THAT: We don't know who it was who started naming hurricanes after women, but we suspect it was a married man.—Harold Coffin.

REMEMBERED QUOTE: "When put to the test, an ounce of loyalty is worth a pound of cleverness."—Elbert Hubbard.

EARL'S PEARLS: The first rule in Russian elections is, "Never ask for a recount."

Arthur Maisel listened to some of the current rock 'n' roll singing idols, and sighed, "Did you ever think you'd long for the good old days of Elvis Presley?"

. . . That's earl, brother.

Earl Wilson

Boy Scouts Banned

TOKYO (AP) — Cambodia's Boy Scouts Association has been dissolved after the chief of state, Prince Norodom Sihanouk, charged the scout movement was linked with "our deadly enemies," Communist China's New China news agency reported.

TEEN-AGE CANADA



★★★ ★★★

Special Treatment For Bright Pupils

By JACK HUTTON

A controversy is simmering in public and secondary schools across Canada that is likely to become more heated before it ends.

The question: how far should we go in catering to the best brains in our school systems?

Several weeks ago a 11-year-old boy entered Michigan State University in the United States, apparently capable of handling any course that his far older classmates were tackling.

How many similar students are there in Canada, possibly sitting at the back end of a country classroom or bored to tears in a city class that never seems to go fast enough?

Two or three? Even this small number is a terrible waste if we could aid these students further and later reap the benefits of their accelerated work.

Read Shakespeare

I remember one student (I won't embarrass him by mentioning his name) who entered Grade 2, skipping Grade 1 entirely, four years ago. His teachers were amazed that their new charge had read all of Shakespeare's works!

While the other youngsters concentrated on learning the basic multiplication facts, our friend busied himself with creating theories about the sun's energy and heat sources.

The lowest mark on his report card that year was for writing. But that was understandable. He'd been typing since he was 4-years-old and found writing too slow.

That facility with the typewriter got him in trouble more than once, I remember. He became a devoted fan of give-away offers in the newspapers and magazines and wrote all over the continent.

Finally a stamp company decided it should have payment for "free" offers our friend hadn't ordered. A New Jersey lawyer was startled to receive a letter which read: "If you don't stop sending those nasty letters, you may be sued for persecuting a 5-year-old boy. That's me."

I used to hear from my friend occasionally but he hasn't written for years. And I often wonder how he's doing.

Two Thoughts

There are two schools of thought about giving special treatment to the bright student. First, many Canadian teachers still believe that separating bright students from the others creates a form of snobbery and does them more harm than good.

(I can't agree with this. After all, we separate those who are good at woodworking, typing, car mechanics and other skills.)

I was in Winnipeg several years ago when "major work classes" were first established. And I still remember vividly the controversy that swirled up over giving these selected students enriched academic work.

The second school—and I like to think this is the majority now—believes the time has come to stop pretending that we all proceed at the same pace. Some of us are better in some subjects. Others shine in other areas.

Several different ways are being used to meet this challenge. Some school systems believe in acceleration, pushing students ahead one grade at a time as they seem to be ready.

Others believe in enriching the work of selected students rather than pushing them ahead of their own age level. A great many school systems use a combination of both methods, starting this as early as kindergarten.

It all boils down to one conclusion: we can't afford to waste any of our resources in 1964. And our schools are our most precious resources.

Our Fans

The letter of a Halifax reader praising the recorded work of the Animals brought a deluge of rebuttal from angry Beatle fans—most of them, curiously, from Winnipeg.

Typical was this letter: "How dare you print that hogwash written by Miss Marshall! We would be pleased if she jumped in a lake and why don't you join her. Signed: A Beatle Fan Club."

BOB
CUMBERBIRCH
For Insurance
388-4221

ask Andy

HE GIVES AWAY GRAND PRIZES

Is there something you want to know? Do you want to win a set of valuable books or other instructive prizes? Then ask Andy.

Andy will answer questions submitted by child readers and those who submit the questions he selects to answer will receive worthwhile prizes. The youngster who asks the first question answered each day receives a 20-volume set of the World Book Encyclopedia and of the second question a Hammond Atlas or Globe.

Andy sends a complete, 20-volume set of the **World Book Encyclopedia** to Diane Tedder, age 14, of Tulsa, Okla., for her question:

What is an angstrom unit?

The Fahrenheit temperature scale is named in honor of Gabriel Fahrenheit who made the first thermometer. The volt unit of electrical pressure was named in honor of Alessandra Volta, who made the first chemical battery. The angstrom unit was named in honor of a Swedish astrophysicist who measured the miniature wave lengths of light.

The yard is the right unit for measuring cloth, and we measure the length of a road in miles. Both these units are too small for measuring the distances of the stars, and for this whopping job astronomers use a whopping unit called the light year. All these units are far too clumsy for measuring the infinitesimally tiny wave lengths of light, miniature atoms, molecules and the thinner-than-thin membranes of living tissues.

The angstrom unit is one of the units invented for these and other microscopic measuring jobs. It was named in honor of Ander Jonas Angstrom who, in the last century, did pioneer work with the spectrum. Scientists the world over use the metric system to figure their complicated math problems—and the angstrom unit is based on the meter. It is one 10-billionth part of the standard meter. If we could slice a meter into 10 thousand-million equal parts, each submicroscopic section would be an angstrom unit.

The length of such a tiny unit is hard for our minds to grasp. The meter is equal to 39.37 inches, which makes it slightly longer than a yard. It is divided into 100 centimeters, each of which is a little shorter than half an inch. There are 10 millimeters in the centimeter, and the angstrom unit is a 100-millionth part of a centimeter. The wave lengths of visible light range from 3,800 to 7,800 A.U., angstrom units. The diameters of most molecules range from 3 A.U. to 230 A.U.

Studied Spectra

Infinitesimal lengths also may be measured in millimeters, microns and millimicrons. In the metric system, the prefix milli is coined from an older word for 1,000, and micro comes from a Greek word for a million. The millimeter is a 1,000th part of a meter, and the micron is a millionth part of a meter. There are 1,000 millimicrons in a micron, and if you figure that there are a million micromicrons in a micron, you are correct. If you use the basic data of the metric system farther, you will discover for yourself that there are 10,000 A.U. in a micron and that a micromicron is 100 times longer than an A.U.

Ander Jonas Angstrom studied the spectra of the sun and the glimmering aurora. He identified certain blazing gases from the vivid bands of color that flash across the rainbow spectrum—and he was the first to discover the presence of hydrogen in the sun. But Angstrom's measurements of wave lengths were off by one part in 7,000 or 8,000. The meter he used happened to be slightly shorter than the standard meter of the metric system.

★ ★ ★

Andy sends a **World Book Atlas** to Mike Weiser, age 12, of Great Bend, Kan., for his question:

Why cannot the giraffe make a sound?

The gentle giraffe we see in the zoo is a quiet fellow with nothing at all to say for himself. For this reason we take it for granted that the giraffe and his family are speechless animals. But this is not quite true. The giraffe has vocal cords and a voice. However, even in the wild state, he is not a very talkative animal.

But there are times when he utters a sound or two. Male giraffes have been heard to bellow at each other, though rather softly. The mother giraffe makes a mooing sound to call her baby. And Junior is the noisiest member of the family. When lost or scared, the leggy young fellow blares like an unhappy calf.

Navigators

ACROSS

1 Jason's ship
5 Eric the ——
8 Ulysses' starting port
12 Malign look
13 Western state (ab.)
14 Comfort
15 Female equine
16 Portuguese circumnavigator
18 Fleet defeated by Drake and Hawkins
20 Parts of stairs
21 Put on
22 Agitation
23 Smallest
26 Referring to a gland
30 Head part
31 Mimicker
32 —— Johnson
33 Salutation
34 In middle of
35 Ship-like clock
36 Winged horse
38 Navigator's map
40 One (Ger.)
41 Greek letter
42 Bacchante
45 Habituate
49 Outlay (econ.)
51 London's foreign quarter
52 Athena
53 Bitter vetch
54 American patriot
55 Sediments
56 Born
57 Dozes

DOWN

1 Feminine appellation
2 Erect
3 Microbe
4 Mountain nymphs
5 Julius Caesar, for instance
6 Age
7 Reduced in rank
8 Lobster's tail part
9 Abnormal breathing sound
10 Glacial ridges
11 Longings (slang)
17 Duck
19 Period
23 Jump
24 Roof edge
25 Sandy regions
26 Sacred bull of Egypt
27 Miss Chaplin
28 Elbe tributary
29 Crazy (dial.)
31 Polar explorer
34 Korean, for instance
37 Founder of Rome
38 Bounder
39 Dutch navigator
41 Armor splints
42 Lunch
43 Spindle
44 Sword used in fencing
46 Small amount
47 Piece of wood
48 Fling
50 Before

Answer to Previous Puzzle

OKRA RED LEEK
REED AVA ERIE
LEAD GAP MARY
ENDURE MOLES
COS EEN
BALED PRESENT
ALES MUST TEE
AES RICE STAN
LETTUCE CHARD
ADE POA
GRAPE SERVED
LOBE TEA PARA
OVER REL ENID
WEDS ARM NESS

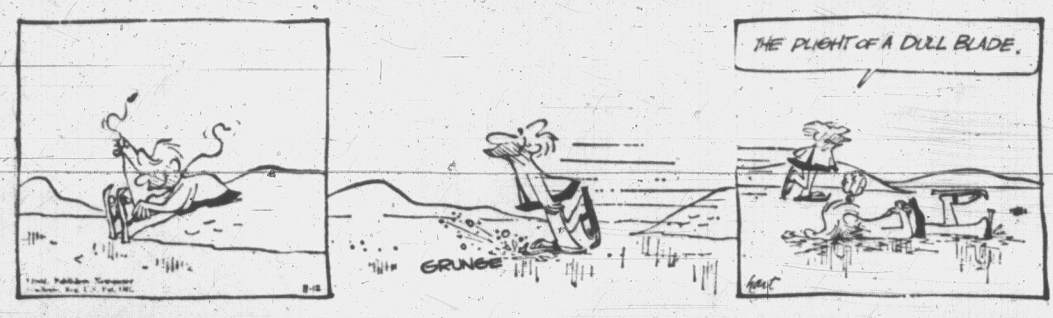




APARTMENT 3G



B.C.



DICK TRACY



BUZ SAWYER



NANCY



MARK TRAIL

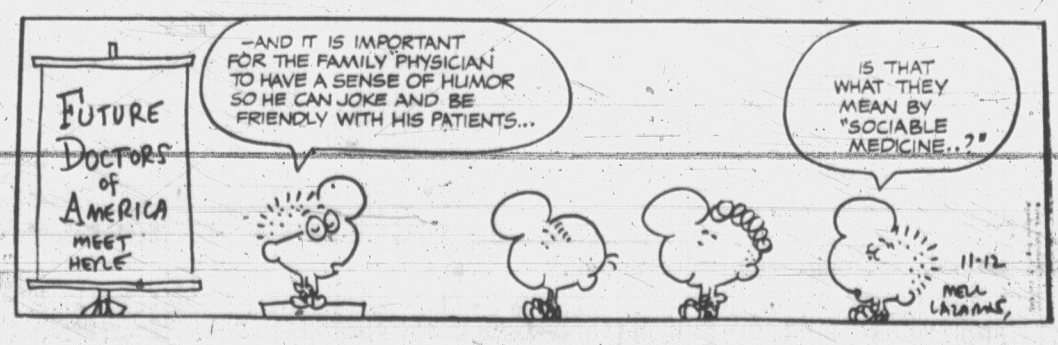


BEETLE BAILEY



MISS PEACH





China Holding Upper Hand

By WILLIAM L. RYAN
AP News Analyst

China's team in Moscow seems to have the new Soviet regime over a barrel in the struggle over what direction world communism will take.

Premier Chou En-lai and his delegation forced a concession from the Kremlin in return for extending the current chilly truce in the dispute. From its strong bargaining position, China appears to have forced the Kremlin to back away from its plans for a December meeting of international Communist leaders to prepare for a world meeting.

Instead, there are to be Soviet-Chinese talks in Peking early next year. But in the long run, this concession means little.

The talks this week accomplished little beyond temporarily halting the barrage and counterbarrage of vilification which flew between Moscow and Peking in Nikita Khrushchev's time. This ceasefire now may last into 1965, or at least keep the battle in a minor key.

But up to now the new Soviet leadership under Leonid Brezhnev as Communist party first secretary and Alexei Kosygin as premier seems to have failed in an important respect to meet the Chinese price for anything approaching real peace.

While talks went on in Moscow, Peking's propaganda laid down peace conditions in no uncertain terms. The conditions are harsh and probably never can be met by the Russians.

The Peking People's Daily, the voice of the Chinese party, warned that the Soviet Union, if it wants to restore unity, will have to support violent revolution everywhere, regardless of risk.

Peng Chen, a power in the Peking politburo, said in a speech this week that "victory of the people's revolution will not come as a matter of course," a pointed warning that Russia would have to stop dragging its feet and disregard risks of war involved in supporting violence.

The Chinese make these points: The Soviet Union must refrain from dictating to other parties. The People's Daily said Moscow must treat Peking as equal, and "it is only when these principles are strictly observed, not only in word but in deed, that the unity of the international Communist movement can be strengthened."

Moscow must purge from power all who supported Khrushchev. The People's Daily called Khrushchev "chief representative" of "modern revisionism," clearly meaning that many more remain in the Soviet party.

The Chinese leaders insist the world Communist split was no fault of theirs, indicating that if there is to be a cure, it is up to Moscow.

Russian Defects

LONDON (Reuters)—Vladimir Ilyich Ponomarev, a Soviet official of UNESCO in Paris, has been granted permission to stay here, a British foreign office spokesman said Tuesday.

Dockers Back on Job

MONTREAL (CP)—The 3,500 stevedores who walked off the job in St. Lawrence River ports Monday were back at work Tuesday following another truce in their campaign to obtain lump-sum retirement benefits.



WORLD WHEAT KING — Larry Gibson of Carbon, Alberta, who won the title Wednesday at the Royal Winter Fair in Toronto, is a 19-year-old student at the University of Alberta, Calgary. (CP Wirephoto)

Taxman Takes Bite Of Fleming Estate

LONDON (UPI)—Author Ian Fleming, creator of Agent 007 James Bond, left an estate in Britain valued at $809,676, of which $589,024 was paid in death duties, it was learned Monday.

In a typical James Bond touch, Fleming left $1,400 each to five friends with the suggestion they "spend the same within 12 months of the date of receipt of same on some extravagance."

BOYS SET FIRE TO CHURCH SCHOOL

'Revenge on the Priests'

NEW YORK (AP)—Two teen-aged boys admitted Wednesday that they set fire to a Brooklyn Roman Catholic school to get "revenge on the priests" who had punished them for drinking wine, police said.

Police said the boys, 15 and 16, admitted they had been drinking Tuesday night before they slipped into the school's cafeteria and set fire to papers stuffed under the benches.

The blaze burned out the cafeteria, two classrooms and a library and forced the closing of the school.

The youths had been suspended from all parish youth activities for drinking.

White Men On Bail

MEADVILLE, Miss. (UPI)—Two white men charged with killing two young Negroes in south Mississippi were released on $5,000 bond Saturday and a preliminary hearing in the case was set for early January.

O.F.C.
CANADIAN WHISKY
One of Canada's 3 Great Whiskies
PROUDLY EXPORTED TO MORE THAN 50 COUNTRIES
DISTILLED, MATURED AND BOTTLED IN CANADA BY CANADIAN SCHENLEY DISTILLERIES LTD.
This advertisement is not published or displayed by the Liquor Control Board or by the Government of British Columbia.

AT IMPERIAL ESSO DEALERS



install now at special prices
ATLAS SNOW TIRES



ATLAS Mud and Snow
6.70-15 Tube Type Regular 16.95
*14.95 While they last
7.50-14 Tubeless Reg. 19.95 NOW *17.95
The NEW Atlas Mud and Snow tire is specially designed for the thrifty buyer with economy in mind. A 2-ply tire with 4-ply tensile strength, it offers the most in value, safety, appearance and trouble-free winter driving for a minimum investment. Like all Atlas tires, it carries the famous Atlas guarantee that's recognized as the best in the industry.

SAVE UP TO $6! ATLAS WEATHERGARD
6.50-13 Reg. 24.35 6.70-15 Reg. 26.75 7.50-14 Reg. 26.75 8.00-14 Reg. 29.95
Equip your car with Atlas Weathergard tubeless snow tires before winter really begins, and save! You get top value at a low price with all these features—sturdy 4-ply cord body; deep-biting zig-zag tread gives sure stops and starts; deep, flexible tread lugs will not pack snow or ice. The specially designed tread reduces whine and hum on open highway driving.
*23.95 now at your Imperial Esso dealers
*Suggested Retail prices

ATLAS GUARANTEE
The Atlas tire guarantee gives lifetime protection against defects in material and workmanship. Instant tire adjustment based on months of service or amount of tread wear, whichever benefits you most. This famous Atlas guarantee is honoured by all dealers throughout Canada and the U.S.A.



ATLAS MILE-PAK
6-volt wet battery
*13.50
With an Atlas battery, from your Imperial Esso dealer, you'll drive confidently this winter—sure of full power and long-lasting energy. No matter what size car you drive, there's an Atlas battery for you—one for every size car—one for every type of duty—one for every budget. And, they all carry the famous Atlas battery guarantee.

use your ESSO-MATIC CREDIT its quick and convenient—no down payment . . . no carrying charges . . . up to six months to pay.

ALWAYS LOOK TO IMPERIAL FOR THE BEST
ESSO



it's the "Cat's Pajamas"
WHEN YOU GET A CARPET BUY LIKE THIS AT
HUMBER'S
Due to a Design Change We Are Able to Offer Famous
BARRYMORE BROADLOOM DU PONT 501 NYLON
In 3 Colors Only
a $12.95 Value
$8.95 PER SQ. YD.
Colors: Sultana Beige, Palmetto Green, Mink Brown
Free Estimates on Wall-to-Wall
Have a cut carpet 12 feet by any length, 9-foot by 12-foot size $107.40

SALE OF VICKERS SEWING MACHINES



FEATURES:
Stitch Space Regulator
Darner
Sew Light
Quick Reverse
Complete with Carrying Case
Value $79.50
$49.88
CONSOLE WALNUT CABINET $36.88

HOLLYWOOD BEDS
3'3" Size

A few left from our big mattress sale — in discontinued covers — pre-stitched borders —cord turning handles; 6 legs with each bed. Value $69.50.
$44.88

CHESTERFIELDS — FACTORY TO YOU
3-piece curved sectional with built-in table in corner section. Built-in end tables in arms. Top-grade nylon covers with airfoam cushions.



Retail Value $399.88
FROM FACTORY TO YOU $299.88 WITH TRADE
Just One of the Many Designs You Can Have Custom Made to Your Choice

HUMBER'S
OF BASTION SQUARE



NUCLEAR DISARMERS picket RCAF Station Comox. These two men took it in shifts with two others to parade outside the base's main gate this week. The group of UBC students spent a 24-hour vigil at their posts. In picture are Dick Woodsworth (left) and Randy Enomoto, both fourth-year honors students. The two others are asleep in a car. They are objecting to storage of nuclear arms at the base. (Photo by Flett Studios.)

Veterans Given Pension Boost

OTTAWA (CP)—On the eve of Remembrance Day, Veterans Minister Teillet announced in the Commons Tuesday increases in pensions for virtually all veterans receiving benefits.

Mr. Teillet said supplementary spending estimates would be placed before the Commons shortly and all increases would be made effective as of Sept. 1, 1964. The increases are expected to cost the government another $33,750,000 a year.

The announcement also came on the eve of an annual submission to the cabinet by the Royal Canadian Legion.

PENSION ACT

The increases cover veterans receiving benefits under the Pension Act, the War Veterans Allowance Act and the Civilian War Pensions and Allowances Act.

War disability pensions, received by some 200,000 veterans, their widows and orphans, will be increased by about 10 per cent. The maximum now is $2,160 a year. A total disabled veteran also receives an additional $720 annually if married and $324 for one child.

CHRONICALLY ILL

Allowances for chronically ill veterans will be increased, with the maximum payable jumping to $3,000 annually from the present $1,800.

War veterans allowances, which cover some 50,000 veterans and about 25,000 widows and orphans, will be raised to $94 a month from $84 for single persons and to $161 from $144 for married persons.

These allowances are limited to veterans or dependents who meet qualifications on income limits. The announcement said the maximum permissible outside income for persons under this program will be increased to $1,596 a year for a single recipient from $1,296 and to $2,664 from $2,088 for married recipients.

'Rude Noises' Banned

BLANTYRE, Malawi (UPI)—An official of the ruling Malawi Congress Party announced Monday that anyone making rude noises or signs as Malawi Premier Hastings Banda passes by in a motorcade will be "reported and dealt with" by the authorities.

Peace Marchers Quit Short of Cuban Goal

MIAMI, Fla. (AP)—Eight peace marchers who planned to walk from Quebec City to Cuba called it quits Wednesday, 18 months after they began and 400 miles short of their goal.

"The impression we made on the public conscience is far more important than the physical act of reaching Cuba," said Bradford Lyttle, 36, coordinator of the march.

"We succeeded in our intent."

The marchers, sponsored by the Committee for Non-Violent Action, left Quebec on May 26, 1963. They arrived in Miami, footsore and weary, a year and three days later.

Their announced destination was the U.S. Navy base at Guantanamo, Cuba, a goal denied them by enforcement of a U.S. state department ban on travel to Cuba.

All along their route they demonstrated against the travel ban, against militarism, against racial discrimination and for "friendship and understanding between peoples."

They were jailed in Albany, Ga., for almost two months after an integration demonstration. In Miami, Cuban refugees threw red ink on them.

The marchers bought a used 24-foot motor launch for $1,600, spent another $1,400 fixing it up and finally, two weeks ago, set out from a Miami marina for Havana and Guantanamo.

The boat, carrying Lyttle and four others, got only a few hundred yards out into the choppy water of Biscayne Bay before it was stopped by a U.S. Coast Guard cutter.

The boat was towed back to a coast guard station, but the marchers refused to leave their vessel. The next day they were hauled bodily out of the launch, put on trucks and dumped outside the military reservation.

They'll return to their homes early next week, Lyttle said.

Ontario Negroes Ask End to Segregation

COLCHESTER, Ont. (CP) — Colchester South Public School Board has set further meetings to consider a brief presented Monday by Negro parents in school section 11 who charge segregation and unfit conditions in the school system.

The brief demanded a commitment by the board that Negro children from SS 11 be enrolled at other schools in Colchester South by Jan. 1. The parents claim conditions at the school are unsanitary and unfit for children.

Part of the segregation claim is based on the premise no white child, although there are some who reside in the section, ever sought admission to attend SS 11, and that white children walked by the school to attend another about one mile away.

Earlier Negro teachers of SS 11 dismissed as "unfounded" allegations that the school trustees were discriminating against the school.

POOR CONDITIONS

The brief presented Monday criticized the Ontario department of education for allowing substandard conditions to exist at SS 11. It stated toilet facilities were poor and children had to carry drinking water to school in jars at one time.

Board members said they needed time to consider the charges and would set a date for another meeting with a committee of the parents within the next few days.

Colchester is about 20 miles southeast of Windsor.

Plea Goes Out For Instructors In Calisthenics

More than 100 boys and girls between the ages of five and 12 enjoy calisthenics every Sunday afternoon in the backyard at 865 Kindersley, or in the gymnasium at HMCS Naden.

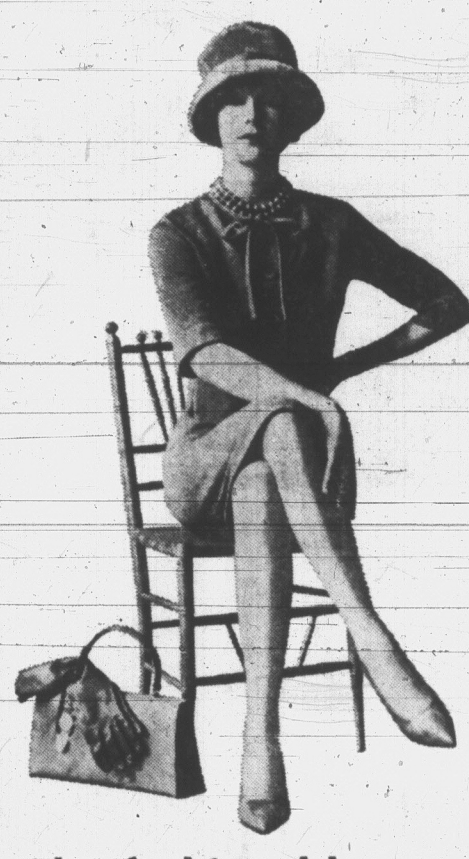
There are many more boys and girls who would like to do the same but there are no more instructors available.

Classes are held each Sunday between 2 and 4 p.m. and volunteer instructors may pick and choose the Sunday most convenient for them to work.

It does not require an expert gymnast to qualify for the job. What is needed most is someone willing to supervise and guide the children in their exercises.

Anyone wishing to help should phone 384-4312 after 6 p.m.

Supp-hose Regular
by
KAYSER



The fashionable way to feel great!

Try a pair of Supp-hose Regular stockings and find out!

Nothing makes you feel as good as Supp-hose. And there's nothing as fashionable for long-wearing support. What's more, Supp-hose wears and wears and wears. It's no wonder women all over the country prefer Supp-hose. Get Supp-hose, by Kayser today. Seamless or seamed. 4.95

Woodward's HOSIERY
Main Floor



Shop TONIGHT and FRIDAY til 9 P.M.

Take the Bus Service from Downtown Right Into the Mayfair Mall

Leaves Douglas and Yates every half hour. Times—Tuesday, Wednesday, Saturday: 8:45 a.m. to 11:45 on the quarter hour; 12:30 to 6 p.m. on the half hour. Thursday and Friday 'til 9

Parties Ahead! Find Your Festive Dress at Woodward's

Feel ready-for-fun in a dress from our Holiday Collection

A. For Fascination Sake—Wear Glowing Velvet

Choose this bare-armed charmer in soft, lustrous, touch-tempting velvet. Pleated satin circles the neck. The skirt is pellon-lined to keep it shapely. Yours in emerald, royal or jet 29.95

B. Succumb to the Appeal of Ruffles

Irresistibly feminine—this gay little dress, with ruffles 'round the deep-scoop neck and running right down to the hem. It's soft chiffon—a simple sheath, shaped with two darts and nothing more. Fully-lined. Choose candy, pink, royal or black 25.00

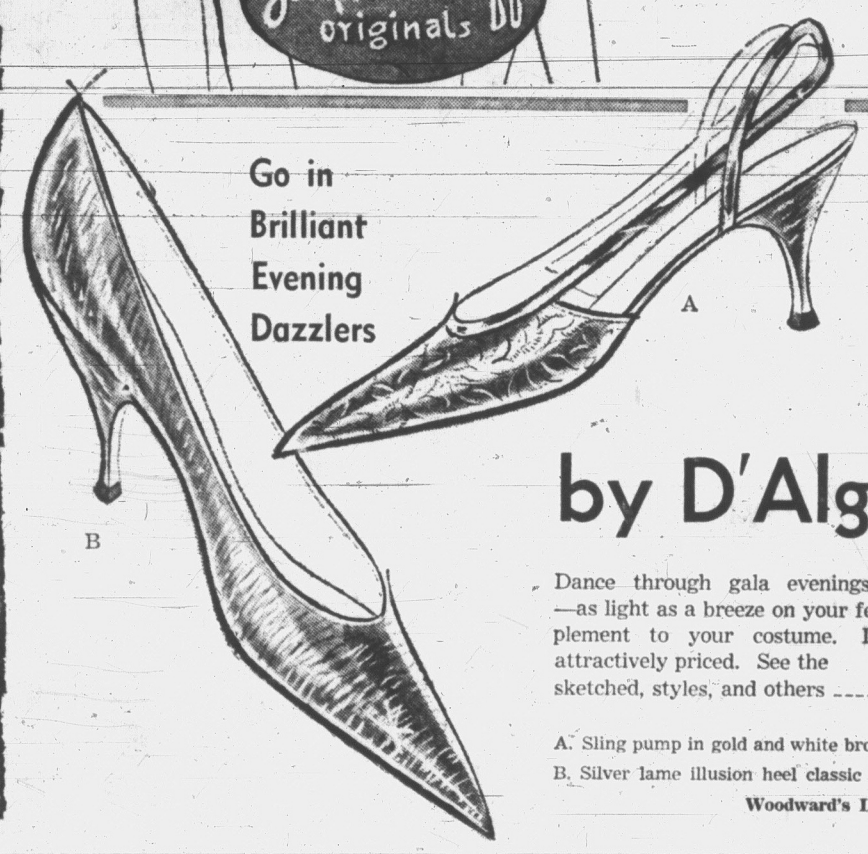
(Not Illustrated)

Enter Dramatically in Black Lace

A one-piece dress with the look-of-two, that shows the flattering, relaxed blouson top. Satin bands the dropped waist—otherwise it's unadorned, a foil for your jewels. It's completely lined and appears in winter white as well as black. Make it yours for the party season 25.00

Woodward's Ladies' Dresses, Main Floor

Go in Brilliant Evening Dazzlers



by D'Algina

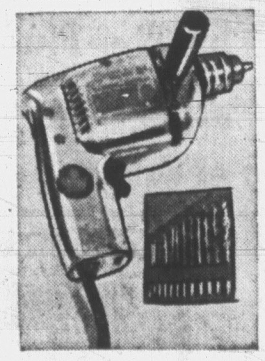
Dance through gala evenings in glowing slippers—as light as a breeze on your feet, and a perfect complement to your costume. D'Algina keeps them attractively priced. See the sketched, styles, and others ..... 9.95 to 11.95

A. Sling pump in gold and white brocade 11.95
B. Silver lame illusion heel classic pump 9.95

Woodward's Ladies' Shoes, Main Floor

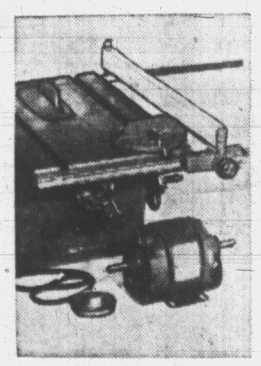
Woodward's MAYFAIR PLUS + VALUE SALE!

Here are Values that offer MORE than usual for your money in high-grade hardware and power tools. Check your needs!



3/8" Drill PLUS 13-pce. Set Drills

Manning-Bowman steel drill, capacity 1,000 r.p.m., 3-amp. motor. PLUS 13-pce. set chrome vanadium drills, 1/16 to 1/4. SALE PRICE, both for 15.88



8" Tilt Saw PLUS ½-h.p. G-E Motor

2"x15" table, tilting arbor, max. capacity 2¼" at 90° or 1/9/16 at 45°. G-E motor, V-belt and pulley included. SALE PRICE 119.88



Propane Torch PLUS Propane Refill

Standard steel, pencil burner head torch with die cast valve. PLUS 26-fl. oz. propane refill. SALE PRICE 5.88



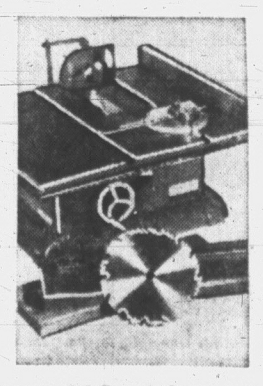
Soldering Kit PLUS 1 Lb. Solder

Dual heat Weller soldering gun. Spotlight control, 100/140 watts. Two solder tips included. In carrying case. PLUS 1 lb. 50/50 wire solder. SALE PRICE 10.88



Tool Box PLUS Tumbler Padlock

Sturdy, 20" tool box in medium gauge steel. With a continuous hinge, lift-out tray. PLUS solid brass, 4-pin tumbler, ¾" pad. lock. SALE PRICE 5.88



8" Bench Saw PLUS Blade and Extension

"National" bench saw with ⅝" arbor with sealed ball bearings. 2¼" cut. Rip fence permits cuts to 10½" wide. 18"x24" table. PLUS 8" blade, 6" table extension. SALE PRICE 49.88

Woodward's Hardware, Main Floor

Woodward's Mayfair Phone 386-3322; outside Victoria, Zenith 6544 (Toll Free). Store Hours: 9:30 to 6 p.m. Evening shopping Thursdays and Fridays 'til 9.

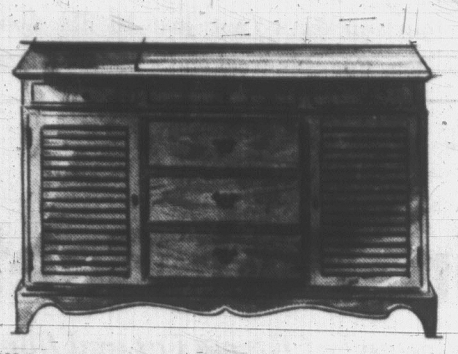


ELECTROHOME
Warehouse Stock Reducing CLEARANCE!

Sales talk for Christmas! Woodward's have bought Electrohome's Western Warehouse stocks of TV and Stereos and offer them at generous savings . . . 20 superb cabinet stylings by Deilcraft. Electrohome provides perfection of sound and perfection of cabinet. All 3-way sets and stereo hi-fis with . . . STEREO FM RADIO!

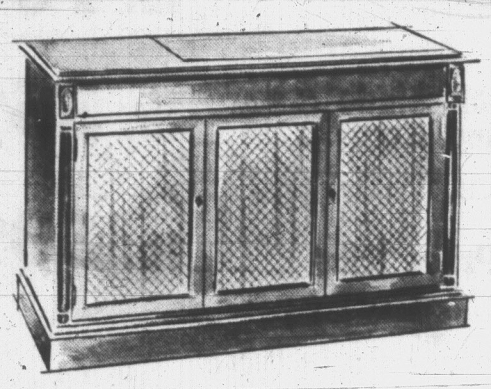
NO DOWN PAYMENT, Liberal Terms

All sets — one-year warranty on parts, 90-day home service



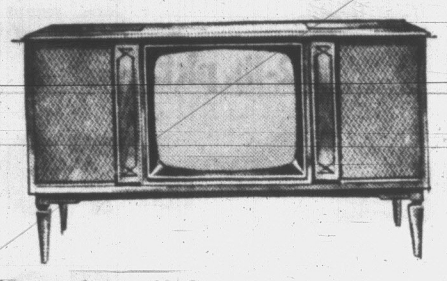
"Huntington" Stereo

Rustic finesse of Early American is the cabinet styling of this model . . . combined with 20 watts of music output, an 8-pushbutton control panel, Garrard Type "A" changer and six matched Jensen speakers. Another welcome feature: Satellite speakers.
Clearance Price **529.50**



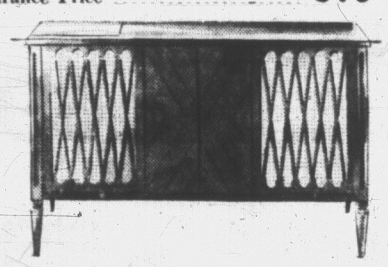
"Tuscany 40" Stereo

The Empire styled "Tuscany 40", unmistakable perfection of Deilcraft. Provides 40.4 watts of music power, 6 matched Jensen speakers, AM/FM stereo radio, renowned Garrard Type "A" automatic turntable, also features transistorized preamps with the finest magnetic Micro-Track cartridges. **Clearance Price** **659.00**



"Broadview" 3-way

Exciting new Stereo theatre . . . 23" TV, transformer-powered, Stereo hi-fi and AM/FM stereo radio with 20-watt output, all combined in magnificent Deilcraft cabinet. Also features Garrard changer and Jensen speaker system.
729.50—Trade-in 150.00.
Clearance Price **579.50**



"Fiesta" Stereo

Beautiful Deilcraft cabinet, transition styling, crafted to achieve finest tonal balance and beauty. New 20-watt, hand-wired transformer-powered chassis, party-proof Duradeii finish. 44"W, 27"H, 17"D. **Clearance Price** **348.00**



19" "Sprite" TV

A portable masterpiece of compact engineering and design . . . multi-featured chassis assures big-set performance and reliability. Full range of decorator colours to choose from . . . makes a perfect second set. Blue only.
Clearance Price **218.00**



"Hilton" 23" TV

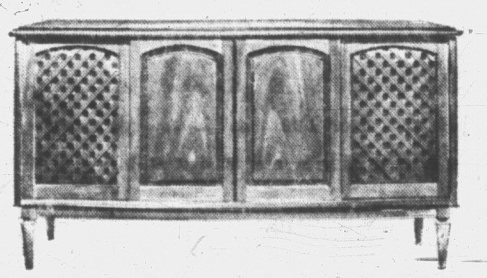
Attractive Deilcraft cabinet in traditional styling. Hand-wired, transformer powered chassis with pre-set fine tuning. 23" direct vision picture tube.
339.50—Trade-in 50.00.
Clearance Price **289.50**



The Madison "40"

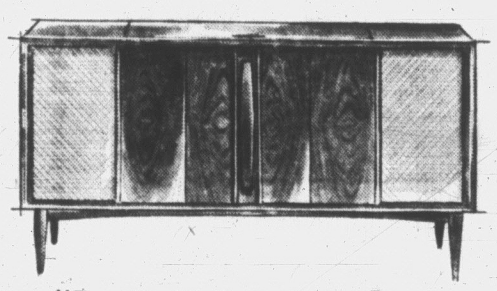
Deilcraft's Contemporary Beauty . . . Electrohome's Inherent Quality. These two combined create pride and beauty for the owner. Features: 40.4-watt output, 16-pushbutton control panel, 6 matched Jensen speakers, Garrard Type "A" changer, also has a provision for Electrohome's exclusive Satellite speakers.

Clearance Price
577.00



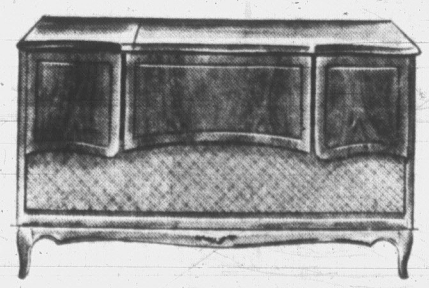
"Montego 40"

Features 40.4 watts of superb music power, size matched Jensen speakers, 16-pushbutton control panel, AM/FM stereo radio, Garrard changer, Spanish influence cabinet. 58½" W, 29" H, 19" D.
Clearance Price **618.00**



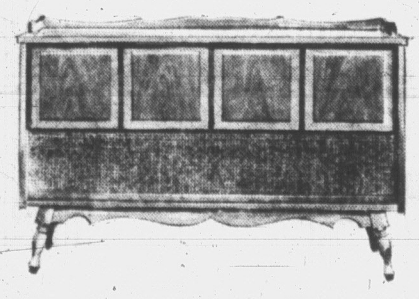
"Festival" Stereo

Sweeping beauty of contemporary styling, 20 watts of music power, AM/FM stereo radio, provision for Satellite speakers, Garrard "A" type changer, six matched Jensen speakers.
Clearance Price **499.00**



"La Fayette" Stereo

Classic beauty of French provincial in a cabinet by Deilcraft with exacting standards for finest sound. Features AM/FM radio, Garrard automatic turntable. 48"W, 27"H, 16½" D.
Clearance Price **338.00**



"Connecticut Mk I"

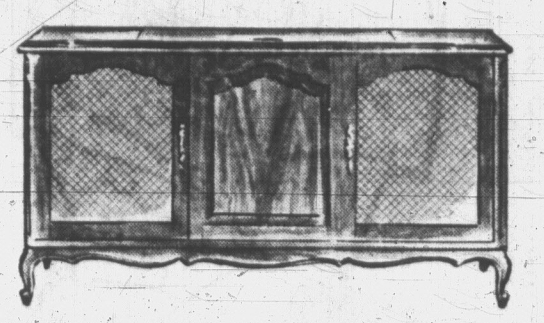
The fireside charm of Early American styling with hand-rubbed finish cabinet. Four matched Jensen speakers. Garrard automatic turntable, AM/FM radio, 20-watt output. **Clearance Price** **328.00**

"Avanti" Stereo

An imaginative, space-age cabinet with AM/FM stereo radio, matched speakers and Garrard automatic turntable. 24¼"W, 27" H, 16¼" D.
Clearance Price **268.00**

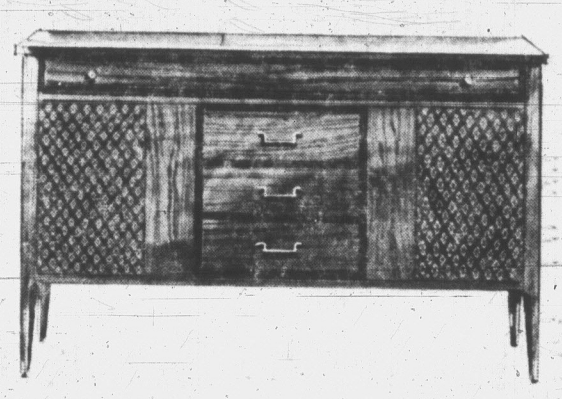
360° Satellite Speakers

Satellite speakers exclusive to Electrohome for full dimensional stereo sound anywhere in the room or home. Extended range 6" speaker with built-in tweeter, plug-in jack ..... **2 for 49.95**



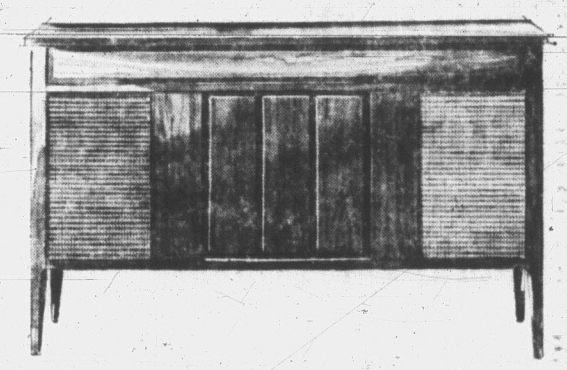
"Versailles" Tr. 120 Stereo

The elegance of French Provincial, coupled with supreme sound of AM/FM stereo tuner and solid state circuitry, six matched Jensen speakers. Renowned dual "1009" turntable. 120-watts of music power.
Clearance Price **845.00**



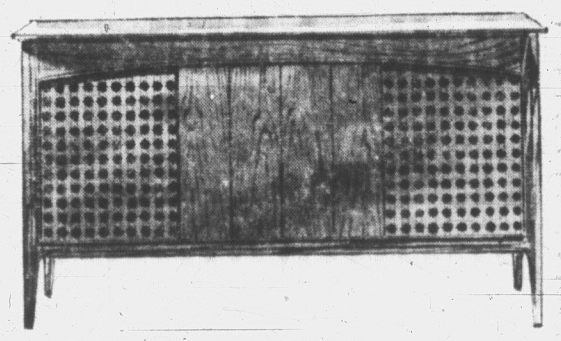
"Romano" Stereo

A subtle touch of timeless Italian beauty. AM/FM radio is operated from hi-styled control centre, 20-watt output, 6 matched speakers and Garrard automatic turntable. **Clearance Price** **338.00**



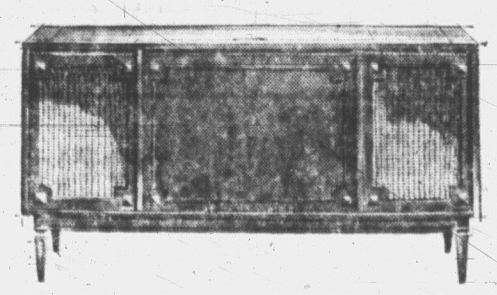
"Tampico" Stereo

Contemporary styling of Deilcraft designed cabinet. Engineered to achieve finest tonal balance ..... matched Jensen speakers, Garrard changer, AM/FM radio, FM stereo (optional), 20-watt output.
Clearance Price **318.00**



"Chancellor" Stereo

With the transitional flare of the Chancellor are matched speakers giving you 20 watts of power, Garrard changer, AM/FM radio, provision for Satellite speakers.
Clearance Price **328.00**



"Florentine Mk I"

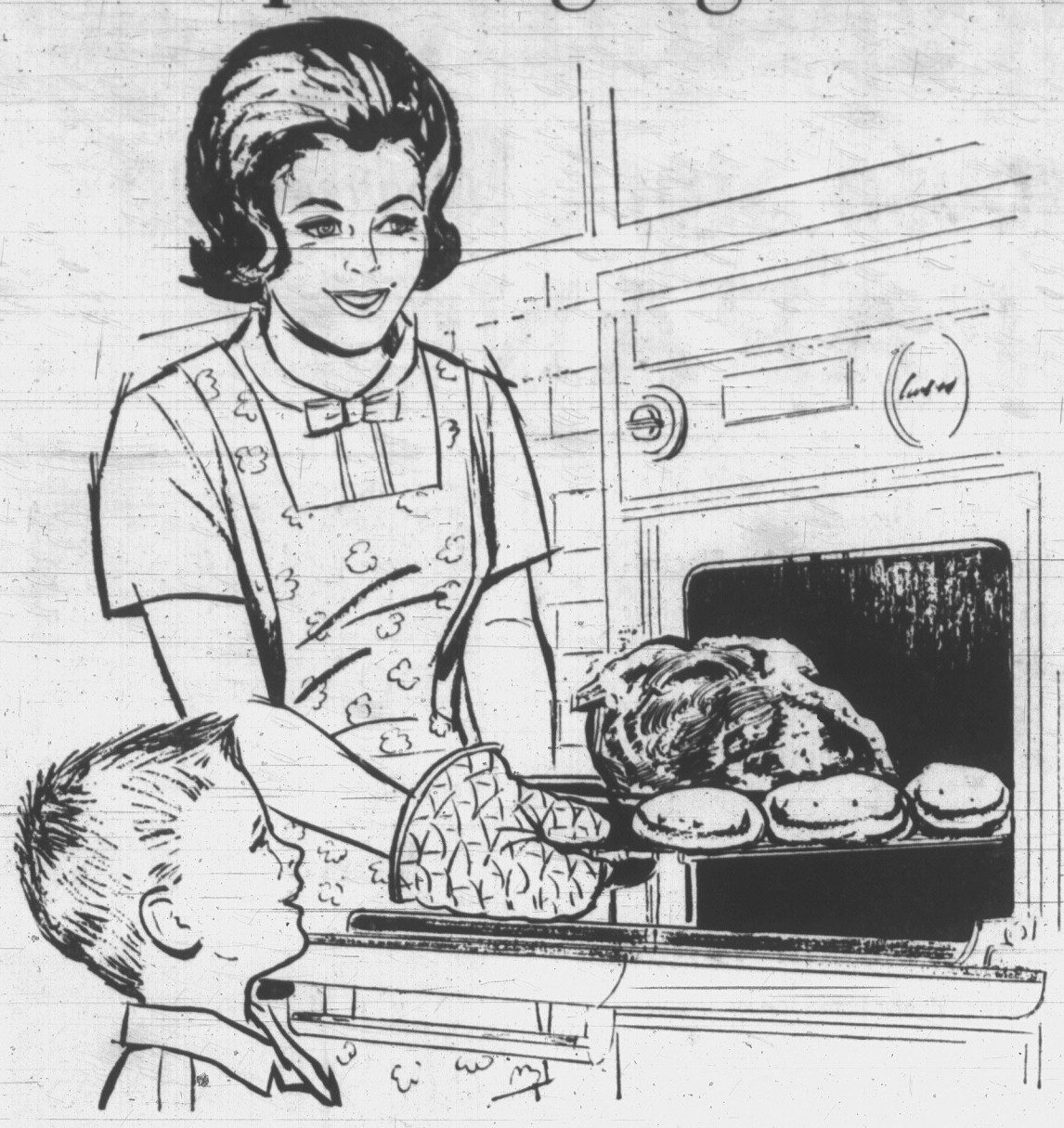
Italian Provincial reflected in the Florentine, coupled with supreme sound of AM/FM stereo radio with an output of 20 watts, 6 matched Jensen speakers, Garrard Type "A" turntable.
Clearance Price **477.00**

Woodward's Television, Stereo, Second Floor

Shop Tonight and Friday 'til 9 P.M.

Woodward's Mayfair Phone 386-3322; Outside Victoria, Zenith 6544 (Toll Free).
Store Hours: 9:30 to 6 p.m. Evening Shopping Thursdays and Fridays 'Til 9 p.m.

Proper 'Aging' Makes the Difference in Woodward's Meat



We start out with the finest beef in the country when we buy it, but just buying good beef isn't enough. Beef must be slowly aged under just the right conditions of temperature and humidity to be perfectly tender and flavourful when you buy it. That's just what we do. For fourteen days (not just 10 like some markets) we gently age our beef to perfection. For this weekend's menus choose your favourite cut at Woodward's.

Alberta Grain-Fed Beef

Top Quality Beef, Aged Right, Trimmed of Excess Fat and Bone
Serve Beef this Weekend

GRAIN-FED BEEF
Steaks Sirloin Club — Canada Choice ..... lb. **79c**

GRAIN-FED BEEF
Pot Roasts Chuck Blade Round Bone — Canada Choice ..... lb. **35c**

GRAIN-FED BEEF, CANADA CHOICE
Oven Roasts Prime Ribs ..... lb. **69c**

WOODWARD'S FANCY
Sockeye Salmon 7¾-oz. tin **59c**

SUNRAY
Small Shrimp 4¼-oz. tin ..... **2 for 69c**

WOODWARD'S FANCY DEVEINED
Shrimp 4¼-oz. tin **55c**

AUSTRALIAN
Curried Mutton 10-oz. tin **39c**

COTTEE'S ORANGE OR GRAPEFRUIT
Marmalade 12-oz. jar ..... **2 for 49c**

C and B RICH
Plum Pudding 16-oz. tin **69c**

WOODWARD'S
Lemon Pie Filler Pkt. ..... **3 for 29c**

HORLICK'S
Malted Milk 1-lb. jar **69c**

ZEE
Tissue White or Coloured ..... **4 rolls 39c**

CANADA CHOICE, FRESH
Ground Beef lb. **43c**

MINCED, CANADA CHOICE
Shoulder lb. **59c**

GOOD LUCK
Margarine ..... 2-lb. pkt. **37c**

WOODWARD'S
Family Blend Coffee ..... lb. **79c**

WOODWARD'S FAMILY BLEND
Tea Bags 100's **79c**

Del Pak Fine Foods
Macaroni & Cheese Pkt. **25c**
Steak Pies Pack of 2 individual **29c**

WOODWARD'S QUALITY
Side Bacon All Centre Slices ..... lb. **69c**

MAPLE LEAF
Wieners Cello ..... lb. **39c**

Over-seas **Apples** Christmas delivery in the U.K. Order now to avoid disappointment. Special Gift Carton (approx. 11 lbs.) **5.45**

Bakery Specials!

LION'S
Football Layer each **79c**

WOODWARD'S OWN
Beehive Coffee Cake Honey-Nut Topping, Custard Filling each **53c**

WOODWARD'S OWN
Apple Pie each **53c**

WOODWARD'S OWN
Rye Cheese Bread 16-oz. **25c**

Candy Specials!

OLD FASHIONED MOLASSES
Humbugs ..... lb. **39c**

WILLARD'S
Coconut Bumps lb. **49c**

WILLARD'S
Nut Tangoes ..... lb. **59c**

Candy Dept., Main Floor by Escalator



FRESH, B.C. GROWN
Vegetables

All Grade Canada No. 1 Cabbage, Carrots, Beets, Turnips, Onions and Netted Gem Potatoes. **Your Choice** **10 lbs. 49c**

FRESH CALIFORNIA
Dates For Baking or eating out of hand ..... **2 lbs. 59c**

IMPORTED
Lettuce Head, Red, Romaine, Butter or Endive **Your Choice** **2 for 25c**

Clearance of Fall Planting Bulbs

Tulips, Daffodils, Crocus, Narcissi and others . . . all at reduced prices!

OLD DUTCH **Tri Pak Chips** 9-oz. pkt. **43c**	BETTY CROCKER **Muffin Mixes** 14-oz. pkt. **39c**	KENT CHOICE **Apricots** 15-oz. tin **2 for 45c** Sample at demonstration	HUNT'S **Tomato Sauce** 15-oz. tin **2 for 37c**	AYLMER FANCY **Fruit Cocktail** 15-oz. tin **2 for 45c**	AYLMER **Tomato Catsup** 11-oz. bottle **2 for 33c**	LIBBY'S FANCY **Cut Green Beans** 15-oz. tins **3 for 39c**	AUSTRIAN CHEESE **Smoked Gruyere** 16-oz. Roll **69c**
OLD DUTCH **Nibb Its** 4-oz. pkt. **2 for 65c**	BETTY CROCKER **Angel Cake Mix** 16-oz. pkt. **59c**	P & G HEAD AND SHOULDERS **Dandruff Shampoo** Choose from 4 sizes	AYLMER FANCY **Peaches** 15-oz. tin **2 for 43c**	AYLMER CHOICE **Sliced Beets** 15-oz. tin **33c**	HEINZ **Sweet Mixed Pickles** 16-oz. jar **2 for 49c**	LIBBY'S FANCY **Assorted Peas** 15-oz. tins **3 for 39c**	ONTARIO **Cheddar Cheese** Medium Strength, lb. **69c**

Prices Effective November 12, 13 and 14. Personal Shopping Only. We Reserve the Right to Limit Quantities. Shop Thursday and Friday 'til 9 p.m.

PIGEONS PANIC

Pandemonium Reigns In Trafalgar Square

By Judy Richardson

Trafalgar Square will never look the same again—to my eyes at least.

Before Guy Fawkes' Night, the name conjured up a picture of fountains, lions sprawled around the base of a column that soars up and up until Nelson perched at its top must feel like the nose cone of the latest rocket at Cape Kennedy and masses of tourists, convinced they must be covered by masses of pigeons in order to have their pictures taken.



Richardson

But then someone suggested that sometimes the English get together in Trafalgar Square and "Watch out, the meeting is apt to be a bit explosive."

With no pun intended, that is what it was like on Nov. 5, the date the English traditionally celebrate the foiling of Guy Fawkes" Gunpowder Plot in 1605. On that occasion, says a handy little reference book we bought on a recent visit to Madame Tussaud's Waxworks, five of the conspirators intending to blow up the Protestant Houses of Parliament were killed resisting arrest and eight executed.

Proof of the increased population of England, 100 people were arrested at this year's celebration (or 79, if you take another newspaper's more conservative count).

The Telegraph went on to say: "The majority were charged with discharging fireworks, two with assaulting police, three with paddling in the fountain, and three with insulting behavior."

Linda, myself and friend Tom (for protection) joined the "crowds of thousands" about 8 o'clock. Most of them were being kept constantly on the move on the sidewalk around the square by an almost, or so it seemed, equal number of policemen directing them to "Move along please." Eventually we found a staircase not cordoned off by helmeted "bobbies" and descended into the mass.

Attention was focused on the fountains where two black leather-clad teen-agers had begun to frolic. (The boys are wearing their hair so long and the girls so short that it's less confusing to lump them all under one heading!)

The number gradually increased as more and more decided to take a shower fully-clothed. One girl had come prepared. She stripped to a bathing suit, but only after the rest of her clothing was thoroughly soggy. We, in our long underwear, extra sweaters and scarves, shivered in sympathy from the vantage point we had found on a bench near the wall—far away from any playful splashers.

Teen-Agers Take Over

The crowd was predominantly teen-age. Girls screeched and ran from firecrackers thrown into the midst of the mob. Policemen occasionally dragged offenders off by the scruff of the neck, although we never really knew why. A few girls were carried off and the ambulance sounded several times, but I think they had just fainted rather than been hurt by an exploding firework.

The television cameras appeared sometime during the night, much to the delight of those capering in the fountain near us. But they missed the main performance of the evening. This was given by a youngster wearing a motorcycle helmet that had been transformed by a red plume into the chariot-racing headgear of a Roman centurion. He climbed into the upper bowl of the fountain and tried, as many had done, to stifle the fountain's geyser by sitting on it. But in the attempt to stop the gush of water, he discovered it was more fun to direct it. Some of his efforts were much more picturesque than the ordinary display. And the ones that failed as the tremendous pressure upset his balance drew laughter from the whole mob. It was a great evening for attention-seekers, provided they didn't mind a little water.

Tiring of the mob around 10, we headed for Piccadilly and a cup of hot chocolate. There was a new sound on the streets—the indignant chunkering of hundreds of displaced pigeons.



Having fun going over some of the items that will be sold at a Mother Goose Fair, to be held at St. Philip's Anglican Church Hall, Saturday from 2 to 5 p.m. are, left to right; Mrs. J. W. Loader, Mrs. A. E. Loft, Mrs. H. C. F. Elliot, who will open the affair, and Mrs. R. O. Wilkes. Afternoon tea and children's refreshments will be served. Stalls will feature dressed dolls, clothes, stuffed animals, home baking, aprons, hats, plants, flowers, preserves, candies, knitted items, novelties, jewelry and a fish pond. General conveners are Mrs. S. Hayward and Mrs. W T. Armstrong.

NO OPERA HOUSE

Singer Pans Montreal

MONTREAL (CP)—It's "amazing that a city like Montreal, which considers itself cultural, hasn't got an opera house," says soprano Micheline Tessier.

The Paris-born singer who has lived most of her life in Canada and who began singing professionally six years ago in Germany said "just about every little town in Germany has one."

"Why do they have to spend all that money on chemicals, ships and armaments and so little on the arts?"

Miss Tessier, wife of Le Devoir music critic Gilles Potvin, travelled to Israel in late summer with her husband for that country's music festival.

MARGO'S CHOCOLATES
912 Government St.
MADE WITH BUTTER AND CREAM
- Ecose d'Orange
- Chocolate Crunch
- Pralines (a French recipe)
- Butter Truffles
- Marzipan Chocolates
- Chocolate-Coated Toasted Nuts
- Delicious Butter Creams
- Our Famous Peanut Brittle and dozens more

WE MAIL All Over the World

If you want something different and delicious — it's MARGO'S Famous Chocolates EV 5-5643

Newspaper Advertising Stimulates Buying

Newlyweds Will Live in Montana

The strains of the United States Air Force theme song, "Off We Go Into the Wild Blue Yonder," played by Al Denoni's orchestra, followed Aleo Kenneth Wright Smith, USAF, and Mrs. Smith when the couple left the White Eagle Hall for a honeymoon trip to Portland, Ore., and their new home in Glasgow, Mont., following their recent marriage.

The bride, Ruth Doreen Levert, is the daughter of Mr. and Mrs. Lionel Leon Levert, 1219 Lockley Road. The groom's parents are Mr. and Mrs. Elias Kent Smith of Portland.

Given in marriage by her father, the bride wore a floor-length silk brocade gown in antique white, made by Mrs. L. Brown. The bodice was styled with a scalloped neckline and lily point sleeves. A two-tier veil, trimmed with lace, misted from an aurora borealis tiara. Only jewelry was a pearl necklace and earrings, gift of the groom, and she carried a cascade bouquet of yellow roses and stephanotis.

White baskets of gold, bronze and white chrysanthemums and yellow ribbons decorated First United Church for the ceremony at which Rev. Robert J. D. Morris officiated.

Soloist, Stan Martin sang "The Lord's Prayer" and "Because."

Bell-skirted gowns in Oriental blue were the choice of matron of honor, Mrs. R. Lindal, sister of the bride; maid of honor, Miss Patrica Burch; and bridesmaids, the Misses Karen Smith, sister of the groom, and Gail Levert, sister of the bride. All wore toning headpieces of organza and velvet roses, trimmed with net, and heart-shaped silver pendants, gift of the bride and groom. They carried cascade bouquets of gold chrysanthemums.

Flower girl, Donna Shoemaker, Seattle, wore a frock of yellow chiffon over taffeta and a heart-shaped silver locket, gift of the bride and groom. She carried a basket of yellow roses, gold chrysanthemums and stephanotis.

Don Shoemaker, Seattle, was best man and Robert Lindal, Bruce Lindal and Tim Freed, Portland, were ushers.

A four-tier wedding cake made by the bride and decorated by Bert Merrit, centred the bride's table at the reception. The cake was topped with wedding bells.

Charles L. Moore proposed the toast to the bride's happiness.

For travelling, the bride donned a three-piece double-knit suit of cranberry red.

Of Personal Interest

Set Date

The engagement has been announced of Miss Betty Marie Meredith, daughter of Mr. and Mrs. Robert C. Meredith of Beeton, Ont., to Mr. Ronald Peris Atkinson, son of Mr. and Mrs. Peris Atkinson of Saanichton. The marriage will be solemnized on Saturday, November 21, at 5 p.m. in the United Church at Whitehorse, Y.T.

Sign Register

Sunny Southern weather continues to draw Victorians to San Francisco, Calif. Among those who have recently signed the register at British Columbia House there are Mr. and Mrs. Ed Cuppage, Miss Madeleine Cuppage, Mr. and Mrs. F. A. Bannier, Mr. Walter McConville, Mr. and Mrs. W. Stan Moore and Mr. and Mrs. J. H. Ford.

need a dress miracle? shop London Silk
1439 DOUGLAS ST. EV 2-1125

USE — ABUSE — AGE
Your eyes are subject to all three—use, abuse and age. Abuse of your eyes may result in serious trouble and should be avoided. Have your eyes examined regularly and keep your glasses in top condition. Your eyes will appreciate this care and remember, one pair of glasses cannot be adequate for all purposes.
Dispensing Opticians — Member of Canadian Guild Dispensing Opticians
Prescription Optical and Contact Lenses
EV 4-5914 Campbell Building 1025 Douglas St.
EV 4-7937 Medical Arts Building 1105 Pandora Ave.

COMPLETE STOCK OF
• WINTER COATS 20% OFF
• FABRIC SUITS 20% OFF
• GROUP OF DRESSES Sale Priced, from $15.00
Mary Constance
784 FORT STREET

Treat Yourself to something wonderful for your home
What a Wonderful Gift from the Family!



Such a fine selection of really beautiful living room suites are on display at the Home. In modern and traditional styling and featuring the very finest coverings.

2-PIECE SUITES FROM ..... $139.50 to $599.00



Beautiful EARLY VICTORIAN REPRODUCTIONS
Another shipment of these lovely chairs has just arrived, including ladies' and men's chairs, occasional chairs, love seats, etc.
Chair illustrated $175.00
Occasional Chair $95.00
All Pieces Solid Mahogany and Hand Carved

Order Now for CHRISTMAS
Your Used Furniture Taken as Part or Down Payment
CONVENIENT TERMS ARRANGED
CIVIC PARKING TICKETS VALIDATED
OPEN FRIDAY TILL 9 P.M.
Closed All Day Wednesday
HOME Furniture COMPANY
825 FORT ST. (Above Blanshard St.) Phone EV 2-5138

exciting shoe values at Munday's
1203 DOUGLAS ST.
65th Anniversary SHOE SALE

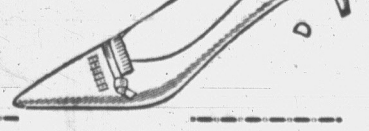


Ladies' High Style Shoes
Amalfi - D'Antonelli. A wide collection of Fall Colors and leathers.
Reg. 18.95 to 27.95 .. 12.95

Ladies' Style Shoes
Caressa - Ferde
Paradise Kittens.
Reg. 22.95 to 23.95 .. 14.95

Gift Slippers
Stunning Styles by Joyce, Oomphies, Night Aires. Discontinued Lines.
Reg. $4.95 to $6.95
2.95

D'Antonelli Ferde - Panorama
Many wonderful bargains in ladies' High Style shoes.
Reg. 19.95 to 23.95 .. 9.95



Fashion Flats
Boccaccio and Others
Beige, Green, Black
Reg. 16.95 9.95

Oxfords
Grayflex - Vitality
Reg. 21.95 9.95



Walking Shoes Comfort Casuals
Air Step - Allures
Easy Goers.
Values to 16.95
9.95

Amalfi - Vitality and others
A large group of broken lines.
Many small sizes.
Reg. 17.95 to 21.95 .. 5.00



Mr. and Mrs. A. G. English will mark their diamond wedding anniversary next Monday by holding two receptions for relatives and friends. The receptions will be from 2:30 to 5 p.m. and 7 to 9 p.m. in their home at 436 Constance Avenue. The couple will be assisted by their son and daughter-in-law, Mr. and Mrs. Cecil English and their family. Prior to coming to Victoria in 1940, Mr. and Mrs. English ran a farm in Bradwardine, Man., where Mr. English was born and raised. He's the proud owner of many farming medals and trophies, some dating back as far as 1907. (Kandid Kamera.)

Joy Holcombe Honored at Parties Prior to Wedding This Weekend

A whirl of parties has starred the social calendar of Miss Joy Holcombe, prior to her coming marriage this Saturday.

An orchid corsage was presented to the guest of honor and a pink carnation corsage to Mrs. W. Jonat, mother of the groom-elect when she was honored at a shower given by the senior and junior missionary classes of Victoria Gospel Hall. A mauve and white theme was used in decorations and the refreshment table was centred with a cake in replica of a bride that was made by Mrs. S. Oliver. There were 60 guests present.

Trousseau gifts were contained in a decorated suitcase when Miss Maureen Gill entertained at a surprise shower in her home on Quadra Street.

The bride-elect received a corsage of white carnations and the groom-elect's mother was presented with white chrysanthemums. The home was decorated with turquoise and white streamers, wedding bells and a miniature bride. The refreshment table was centred with a turquoise and white decorated shower cake.

Guests included Mrs. V. Gill, Mrs. L. Troop, Mrs. F. Frewing, Mrs. R. Streeton, Mrs. W. Woodford, Mrs. D. Harvey-Smith, the Misses Pauline Carter, Joan Gilmore, Beverley Hill, Dorothy Nunn, Sheila Gill, Judy Gill, Sylvia Woodford and Doreen Frewing.

Master Peter Holmes and his sister, Carol, were dressed as a doctor and nurse to present gifts that were arranged on an imitation stretcher, to the honor guest at a surprise shower given by Mrs. Phil Stevens and Mrs. Walter Cutt and held in the Cutt home on Parker Avenue.

Carnation corsages were presented to the bride-elect and the mother of the groom-elect.

Invited guests included Mrs. J. B. Rowell, Mrs. E. Linnell, Mrs. W. Hick, Mrs. T. Renfrew, Mrs. P. Veale, Mrs. C. Blackstaffe, Mrs. E. Peach, Mrs. C. Eno, Mrs. A. Renfrew, Mrs. K. Lundeen, Mrs. B. Young, Mrs. S. Pusey, Mrs. C. Padgett, Mrs. L. Wedman, Mrs. A. Hayward, Mrs. N. Andersen, the Misses Gladys Veale, Phyllis Hick, Doris Veale and Dorothy Humeston.

CO-HOSTESSES

Mrs. C. Padgett, Mrs. A. Renfrew and Miss Gladys Veale were co-hostesses at another shower held in the Veale home. Roses en corsage were presented to the guest of honor; her mother, Mrs. A. Holcombe, Vancouver, and the groom-elect's mother.

Gifts were contained in a replica of Royal Jubilee Hospital from where Miss Holcombe is a nursing graduate.

Among those who attended were Mrs. R. D. Holmes, Mrs. F. Frewing, Mrs. L. Troop, Mrs. E. Gillett, Mrs. P. Dalke, Mrs. J. Danielson, Mrs. L. Gosling, Mrs. A. Hayward, Mrs. W. Heal, Mrs. W. Ireland, Mrs. M. Beamish, Mrs. F. Rendle, Mrs. G. Ludeman, Mrs. W. Harvey, Mrs. G. Parsons, Mrs. D. Stephenson, Mrs. L. Wedman, Mrs. R. Hampton, Mrs. B. Anderson, Mrs. A. Richards, Mrs. P. W. Veale, Mrs. H. Morey, Mrs. W. Cutt, the Misses Helen Erickson, Ann Parsons, Sylvia Wedman, Sharon Wedman, Patricia Renfrew and Doris Veale.

Gifts were contained in a miniature building representing the bank where the groom is employed when Miss Lesley Hebden and Miss Dorothy Nunn entertained at a surprise shower in the San Juan Avenue home of the former.

The bride-elect was presented with a corsage of white carnations and the mother of the groom-elect received pink carnations.

Among those who attended were Mrs. F. Frewing, Mrs. V. Gill, Mrs. J. Becker, the Misses Darlene Hobday, Christine Bailey, Diane Hayward, Jane Foye, Patricia Hill, Susan Hebden.

A miniature bride and groom, made from kitchen utensils, topped a decorated laundry basket containing gifts when Mrs. J. Elwood gave a shower in her Vancouver home. The honor guest and her mother were presented with corsages of white and red carnations.

Guests included Mrs. R. Morrison, Mrs. R. Palmer, Mrs. F. Gardener, Mrs. K. Barrett, Mrs. W. Boston, Mrs. B. Tessler, Mrs. N. Geisbrecht, Miss Maureen Gill, Miss V. Justus and Mrs. V. Storrie.



BE SMART—

News in shoes are the new bows across the instep. These particular ones are of hot orange leather, open at the sides with a straight, medium little heel . . . and they'll stand you in good stead during holiday shopping travails.

Sons of Norway Hold Social Dance

Scandinavian and modern music will be featured at a social dance, to be held by the Sons of Norway this Saturday in Norway House, 1110 Hillside Avenue. The affair is open to the public. The doors will be open at 9 p.m. and dancing will begin at 9:30. The Rambling Guitars orchestra will play for dancing.

Grand Chief to Open Annual Bazaar, Tea

Mrs. Marcel Chappuis, Sidney, grand chief of the Pythian Sisters of British Columbia will open the annual fall bazaar and tea of Island Temple No. 8, Pythian Sisters, to be held on Saturday at 11 a.m. in the lower K of P Hall, 723 Cormorant Street.

General conveners are Mrs. V. M. Barry and Mrs. C. Mullen. Guests will be greeted by Mrs. D. Sheldrake.

Highlight of the affair will be a cold plate luncheon, to be served from 11:30 a.m. to 1 p.m. Afternoon tea will be served from 2 to 3 p.m.

Also featured will be a stalls of fancywork, aprons, knitted goods, baby articles, dolls and doll clothes, novelties, home cooking, candy, tombolas, parcel post and penny stall.

Of Personal Interest

TO ATTEND BALL

This Friday, His Honor the Lieutenant-Governor and Mrs. George R. Pearkes will attend the second annual Convocation Ball of the University of Victoria Alumni Association, to be held in the Empress Hotel. Major Norman Featherstone will be aide-de-camp in attendance.

The following day, His Honor and Mrs. Pearkes will attend the installation of Dr. Malcolm R. Taylor as president of the university. They will also attend the Convocation ceremony and official opening of the McPherson Library. That evening, they will attend the university dinner in the Empress Hotel Georgian Lounge.

On Sunday the Lieutenant-Governor and Mrs. Pearkes will entertain at a reception in Government House for the Union of Municipalities of the Province of Quebec.

Another Debutante

Miss Patricia May Barker will be among the debutantes who will make their curtseys to His Honor the Lieutenant-Governor and Mrs. George R. Pearkes at the Debutante Ball, to be held in the Empress Hotel on Friday, November 27. The 18-year-old debutante is a second-year education student at the University of Victoria. Her parents are Mr. and Mrs. Gordon A. Barker, 1326 Layritz Avenue. She will be escorted by Mr. John Dumont and sponsored by her uncle, Capt. David J. Barker.

Attend Wedding

Mr. and Mrs. E. K. Smith and Karen and Charlene of Portland, Ore., parents and sisters of the groom, were among those who travelled to Victoria to attend the Smith-Levert wedding. Also from Portland were Mr. and Mrs. Ray Winters, Mr. Tim Freed and Mr. and Mrs. Clifford Walker. Other out-of-town guests were Mrs. Doris Williams and Mrs. Ethel Jensen of Calgary; Mr. and Mrs. Don Shoemaker and Donna of Seattle; Mr. Bill Cedar, Vancouver, and Mrs. K. Branon, Marysville, Wash.

Holds Reception

The McGill University Graduate Society are holding a reception for Dr. H. Rocke Robertson on Friday at 5:30 p.m. in the Uplands Golf Club. Dr. Robertson is the principal and vice-chancellor of McGill University in Montreal and is in Victoria to receive an honorary degree from the University of Victoria.

Hear Vows

Mr. and Mrs. John Dunbar of Victoria travelled to Hagensborg, B.C., recently to attend the marriage of Miss Elizabeth Cameron, and their son, Mr. John Dunbar.

Announcement

Mr. and Mrs. Karl R. Madsen, 1502 Hillside Avenue, announce the engagement of their younger daughter, Vivi Kingo Madsen, to Mr. Theodore Vernon Eveleigh, second son of Mr. and Mrs. Russell J. Eveleigh, 945 Selkirk Avenue. The wedding will take place on Saturday, December 5 at 8 p.m. in Centennial United Church with Dr. S. J. Parsons officiating. Attendants will be maid of honor, Miss Rinda Mikkelsen; bridesmaid, Miss Bendthe Ellertsen; best man, Mr. Lorne J. Patzack and ushers, Mr. John Pringle and Mr. John Madsen.

Gala Fashions
DRESSES and GOWNS
For every gala affair on your holiday calendar! Sizes 10 to 20. Priced as low as
$19.95 to $65.00
OPEN DAILY 9 to 5:30
Lyle's for SMARTER STYLES
LADIES' WEAR Ltd.
1441 Douglas Street
EV 3-9622

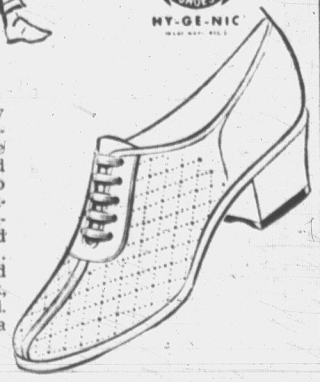
FRIDAY AND SATURDAY AT Harvey's
Harvey's Hamburger 3 lbs. $1.00
Harvey's Lean, Tender Corned Beef 67¢ lb.
Harvey's Beef Sausage 3 lbs. $1.00
HARVEY'S FINE MEATS LTD.
"Buy With Absolute Confidence"
2709 QUADRA STREET PHONE EV 3-2031

SALE of DRESSES

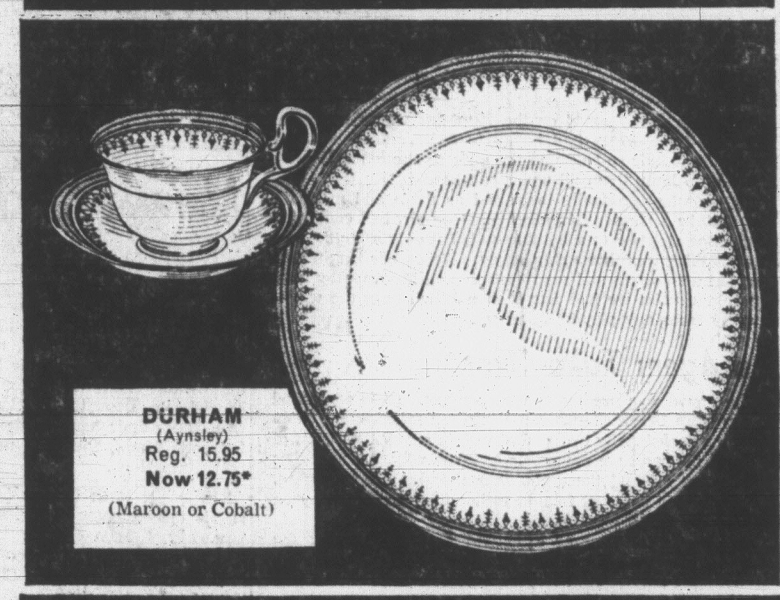
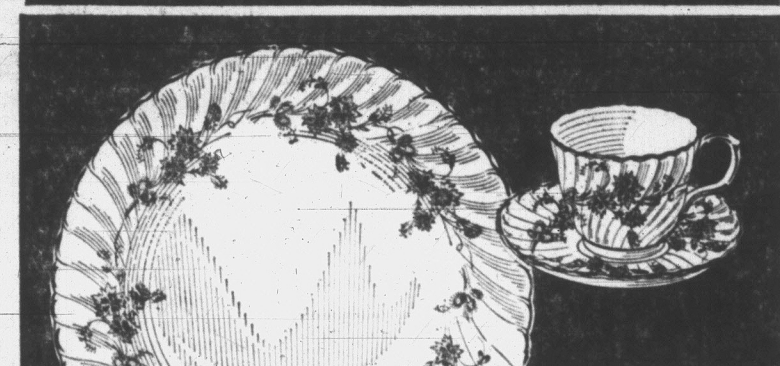
Double knits, fine wool crepes, Arnel jerseys and prints are beautifully styled to give the good fitting qualities that you'll find in this group that normally would sell at prices to $19.95.
A variety of stylings featured in dressy and basic types in sizes 10 to 20 and half sizes.
SPECIALLY PRICED $13.99
QUILTED HOUSECOATS

What a lovely gift and at such a low, low price! Charmingly feminine nylon, quilted for extra beauty. Styled with Peter Pan collars and pockets . . . and, many are handsomely lace-trimmed. Plain colors and dainty floral patterns. Sizes small, medium, large and extra large.
LOW, LOW PRICE $6.99
• EASY TERMS • NO CARRYING CHARGES
Open Wednesday All Day — Open Friday till 9 p.m.
DICK'S LADIES' WEAR
1324 DOUGLAS STREET EV 3-7552

Walking is a Breeze . . . in a Comfortable WALK-EEZE SHOE by WHITE CROSS SHOES HY-GE-NIC


Yes! Walking is easy in Walk-Eezes. Sensible low heels give sturdy support and correct balance to your walk. All Walk-Eeze shoes are cushioned for your added walking comfort . . . Available in black and brown suede; black, brown and white kid. Sizes 4 to 11. Try a pair, TODAY!
$14.95
Gilmour
Comfort Footwear
1410 DOUGLAS STREET

BIRKS
Fall Dinnerware Opportunity
Choose from 13 Beautiful Patterns
FINE ENGLISH BONE CHINA DINNERWARE
20% off—10 Days Only
Nov. 12th to Nov. 23rd

ENGAGEMENT (Aynsley) Reg. 28.50 Now 22.80*

DURHAM (Aynsley) Reg. 15.95 Now 12.75* (Maroon or Cobalt)

DELPHINE (Aynsley) Reg. 12.45 Now 9.95*

DIANA (Tuscan) Reg. 10.50 Now 8.40
All patterns are exclusive to Birks in Victoria—and are open stock. Buy as complete sets, place settings or individual pieces.
Other patterns not illustrated.

	Reg. Price	Sale Price		Reg. Price	Sale Price
Louis XV (Aynsley)	22.75	18.20	Golden Skein (Tuscan)	13.95	11.15
Venetian (Aynsley)	12.95	10.35	Kendall (Tuscan)	10.95	8.75
Oak Leaf (Aynsley)	12.45	9.95	Cinderella (Susie Cooper)	9.95	7.95
Gold Fern (Tuscan)	12.25	9.80	Arcadia (Adderly)	10.95	8.75
			Lorraine (Adderly)	10.95	8.75

Prices given are for a 5-piece place setting — dinner, salad and bread and butter plate, tea cup and saucer.
Serving pieces also available at the same reduction.
Purchases 15.00 and over available on Birks Budget Plan as low as 10% down (min. 5.00) — Balance in convenient monthly payments.
BIRKS JEWELLERS
706-708 YATES STREET
EV 2-4241

SAFEWAY

features fresh, crisp, Okanagan

B.C. APPLES



Your health and B.C.'s wealth

Baby Beef Sale

★ Government Inspected ★ Trimmed Before Weighing
★ Unconditionally Guaranteed

Baby Beef Steaks
Sirloin, Club or Rib
Top Quality, Government Inspected.
Canada Choice, Canada Good ..... lb. 69c

Baby Beef Round Steak 69c
or Roast. Government Inspected, Canada Choice, Canada Good, lb. .....

Baby Beef Rump Roast 69c
All cuts. Government Inspected, Canada Choice, Canada Good, lb. .....

Baby Beef Blade Roast 39c
or Steak. Government Inspected, Canada Choice, Canada Good, lb. .....

Baby Beef Arm Bone Roast 49c
Government Inspected, Canada Choice, Canada Good, lb. .....

Cream Corn
TOWN HOUSE, Fancy, 15-oz. tin 4 for 49c

Dill Pickles
BICKS, Plain or Kosher, 32-oz. jar 49c

Pure Jams
EMPRESS, Strawberry, Raspberry or Black Currant 24-fl.-oz. tin 59c

Cake Mixes
MONARCH, 9-oz. pkg. 4 for 59c

MIX 'EM or MATCH 'EM
OKANAGAN EXTRA FANCY
RED
McIntosh or Delicious
Crisp, firm, juicy, mountain-grown apples—for fresh eating, pies or sauce. Flavorful—Ideal for the Lunch Box.

Your Choice 7 lbs. $1.00

Okanagan McIntosh
Fancy Grade, Fresh, Crisp and Juicy ..... 6-Quart Basket 89c

Fresh Butter LUCERNE, First Grade, Alberta Creamery 2 lbs. $1.09

Safeway Coffee ALL-PURPOSE GRIND, 1-lb. bag 75c

Tomato Catsup TASTE TELLS, 18-oz. bottle 3 for 79c

Sweet Biscuits DAVID'S, Week-End Mix, 44-oz. pkg. 89c

Orange Juice BEL-AIR FROZEN, Premium Quality, 6-oz. tin 4 for 89c

Kleenex Towels Pkg. of 2 ..... 39c

Prices Effective November 13th and 14th
In Greater Victoria Safeway Stores
WE RESERVE THE RIGHT TO LIMIT QUANTITIES

SAFEWAY
CANADA SAFEWAY LIMITED



DEAR ABBY...

Something's Wrong!

By ABIGAIL VAN BUREN

DEAR ABBY: My only brother died in California a few years ago and was cremated. When I visited his widow this summer, I asked to be taken to the place where my brother's ashes were kept. She opened the door of a closet which was crowded with junk, old luggage and boxes jammed in every which way. Finally she unearthed a shoe box and said, "Here it is." I was speechless. I didn't even open the box, but handed it back to her. I was shocked that my beloved brother's ashes were kept in such a place. I cut my visit short, but it's been on my mind ever since and I don't know what to do about it. My sister-in-law goes to church regularly and says grace before meals. Please put my mind at ease with some advice. Am I overly sentimental?

BEWILDERED

DEAR BEWILDERED: No. Apart from your sister-in-law's appalling lack of respect of her husband's remains, something else is cockeyed here. There are laws governing cremation and the disposition of ashes. They are either placed in an urn and kept in a bona fide cemetery, put in a mausoleum-type building, or buried in the earth (like a casket) with a marked grave. Ask your sister-in-law how come your brother's ashes are in a shoe box in her closet?

DEAR ABBY: My second wife and I have been married for 15 years. My first wife died. I had eight children by my first wife and none by my second. When my children introduce me to any of their friends, they say "This is my father . . . and this is Mary." Mary has gone all out to be a good mother to my children and she has been a wonderful wife to me. All the children are married and have children of their own, so they could call us "Grandpa and Grandma." Or they could refer to Mary as their stepmother, or even "Mrs. So and So." What procedure should I use to get my children to refer to my wife in a more respectful manner?

GRANDPA

DEAR GRANDPA: Why not call your children together and ask that they refer to your wife in a manner more pleasing to you? I vote for "Grandma" for the children and see nothing wrong with "Mary" the rest of the time.

DEAR ABBY: That Tampa funeral director who said the one who cries the loudest at a funeral is usually the one who did the least for the deceased during his lifetime doesn't know what he's talking about. My husband was killed in an automobile accident in July, and I don't know who cried louder, his mother or me, but everybody at the funeral will tell you it was close. He was the pride and joy of his mother's heart, and there was nothing in this world I wouldn't have done for him. I don't remember what I wore to the funeral but my sister-in-law told me later that I wore my heavy winter coat (in July) And I couldn't tell you who rode where in the funeral procession. All I can remember seeing was that hearse ahead of me. Gee, that Tampa man's letter burned me up.

WIDOW FROM NEW MEXICO

CONFIDENTIAL TO D. H. K. IN SCOTTSDALE: If you want your dreams to come true, don't oversleep.

Troubled? Write to ABBY, Box 69700, Los Angeles, Calif. For a personal reply, enclose a stamped, self-addressed envelope.

For Abby's booklet, "How To Have a Lovely Wedding," send 50 cents to Abby, Box 69700, Los Angeles, Calif.

Victoria Women's Institute, Friday at 1:30 p.m., Moose Hall, 512 Fort Street. Donations for sale of work.

Rummage sale, Phi Zeta Chapter, Beta Sigma Phi, Friday at 7 p.m., Orange Hall, Courtney Street.

See the Preview of Christmas Gifts and Festive Fashions

CHEK-TV channel 6

. . . on the "Noon Show"

What a wonderful way to choose festive fashions and Christmas gifts for the whole family! Items chosen from EATON'S Christmas Gift Book will be shown "Live" on CHEK-TV Noon Show . . .

Friday, November 13th

Sit back . . . relax . . . do your Christmas shopping the easy way . . . see the latest style trends modelled for you!

Be sure to see this show—you'll get a head start on Christmas ideas!



WHEN BABY'S FORMULA CALLS FOR PARTLY SKIMMED MILK



COUNTING CALORIES? Try Pacific delta Concentrated Partly Skimmed Milk in your coffee.

FRIDAY and SATURDAY ONLY!

SPECIAL CLEARANCE SALE!

SAVE ⅓ to ½

on

- COATS
- SUITS
- SKIRTS
- SWEATERS
- SLIMS
- JEWELLERY

Sebastian

Charge and Budget Accounts

Rear entrance thru View Street Parkade

A Specialty Shop Dedicated to Personal Service and Individual Taste

778 FORT STREET (Just off Blanshard)

PHONE EV 5-4151



Mr. and Mrs. George A. Forrest, 133 Cambridge Street, announce the engagement of their eldest daughter, Heather Lynne, to Mr. Conrad Richard Pass, youngest son of Mr. and Mrs. Richard Pass, 311 Huntington Place. The wedding will take place on Friday, November 20, at 6:30 p.m. in Christ Church Cathedral with Dean Brian Whitlow officiating. (Jus-Rite Portrait Studio.)

SHOPPING GUIDE

Reporter Wins Battle Against Frowsy Floors

By Penny Saver

With the Christmas holidays looming near on the calendar, Penny took a look around the house to see what decorating should be done before the seasonal stampede. Like most housekeepers, she wanted to keep the house looking neat and tidy for visitors and people who would be dropping in during the holidays.

One look at the kitchen floor and Penny knew it had to go. The tiles were scarred and covered with little nicks and scrapes from the heavy traffic it had endured over the years. So Penny went shopping for a floor-covering which would look nice and yet bear up well under the strain of everyday hard use.

The store I was in has a new asbestos vinyl tile which has a raised surface to give a pebbled effect. It is easily washable and because of the rough surface, doesn't show marks easily. Tile can be laid in an instant by the household handyman. One square yard is priced at $2.70.

Another distinctive surface which would be ideal for the rumpus room is a wood grain design.

When Penny had solved the floor problem she found the kitchen cabinets would have to have a complete face-lifting. A coat of paint would look better, but the cracks, breaks and nail holes would still remain to give that unfinished look. And Penny's cabinets are made of a natural wood finish which she didn't want to destroy by paint.

She found a putty stick which will fill all blemishes on any natural or stained wood. The stick comes in all wood finish colors. You just put it on, wipe off the excess and it dries almost immediately with no marks left. Putty costs 49 cents a stick.

If the ceiling of a room is starting to crack or look dingy, Penny also found a ceiling tile which will soundproof your room while it beautifies it. Tile comes in two shades—white and pearl—and has a rough texture. It sells for 20 cents a square foot.

Planning on doing any redecorating before the holiday rush begins? Then call Penny at 382-3131 and find out where she shopped.

WHY GROW OLD?

By JOSEPHINE LOWMAN

Don't Neglect Your Neck While Beauty Building

The neck is one of the first spots to give a woman's age away. I wonder why they say "give a woman's age away." It doesn't give it away. It pins it on her and often exaggerates it!



Lowman

If any of you have been "sticking your neck out" let me give you some suggestions and exercises to correct the damage done.

The first thing to remember is not to stick your neck out. Posture has a tremendous effect on the appearance of the neck. The chin should neither protrude forward or duck into the neck. It should be carried parallel to the floor. Then push towards the ceiling with the top of your head. Try this and you will feel the stretch of the vertebra of the neck and can see the lines disappear or lessen.

So, improved posture is the number one medicine. Many women have young faces and old necks. One reason for this is that many of them do not give their neck the same careful lubrication to which they treat their face. The neck, as well as the face, is exposed to the weathering and aging processes. Treat it with care.

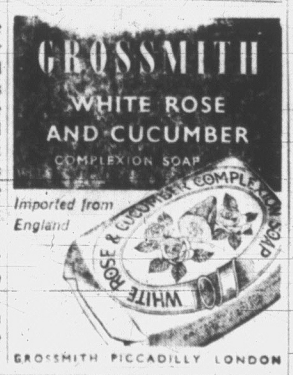
If your neck is sallow, the use of a complexion brush to stir up circulation is sometimes helpful. Many women find a circulation cream beneficial for the same reason.

Exercise is also important. Sometimes the muscles are stretched by poor posture and often they have become shortened. The tendency is to shorten as the years pass. A woman who had the most youthful neck I have ever seen (and she hadn't had face lifting) did this simple exercise regularly.

Lower your head backwards as far as you can, low enough to feel the pull under the chin. Raise your head. Do this slowly. A few times each night will do the job.

Here is another for firming the neck muscles. Assume correct posture. Place the palms of your hands on your forehead. Push forward with your head as you resist with the hands. Hold for six seconds. Relax.

If you would like to have my leaflet "Is Your Chinline a Pain In the Neck?" send a stamped, self-addressed envelope with your request for leaflet number 10. Address Josephine Lowman in care of this newspaper.



Housecoat



For Yourself or for Lovely

CHRISTMAS GIFTS

Layaway now, or a small deposit will hold till Christmas. Beautiful housecoats in Viyella, Vocama, Cord, Quilted Nylon and Satin. In many, many styles and shades, both long and waltz length. Sizes S, M, L and XL.

Waltz Length, from $6.98

Full Length, from $14.98

FLANNELETTE SLEEPWEAR

Cuddly warmth for cold nights. Challis, brushed nylon and arnel. Light but warm.

Nightgowns
Waltz and full length, $2.98 to $10.98

Pyjamas
Full length $3.98 to $11.98

PLENTY OF PARKING

Lady Mae SHOPPE
824 YATES ST.

Teacher of Handicapped Children Spearheaded Drive for a Centre

REGINA (CP)—Leda Jean Davis started teaching handicapped children in the butler's pantry of a renovated Regina home 19 years ago.

"At that time some people couldn't see the point of teaching a handicapped child."

But since then, partly through Mrs. Davis's efforts, attitudes have changed, and when she retired this year she left a post at a modern, well-equipped centre.

"I'm proud of my kids," she says. "I'm thankful I've been allowed to see my students go on to university or vocational training and then take their place in society."

Her first classroom was the butler's pantry of a house used as branch headquarters by the Junior Red Cross. Classroom hours were two hours a day.

"I'd go home frustrated for I felt I couldn't accomplish anything with the children in this short time."

She launched a campaign for longer teaching hours for her disabled children and in 1947 won support from the board of education for a normal school program.

She taught as many as 16 youngsters in grades 1 to 8—"not much different from country schools."

In 1949 the Junior Red Cross moved to Regina General Hospital and she got a bigger classroom and more children.

In 1953 she moved to the Regina Physical Restoration Centre and was given added staff. Eventually she was required only to teach high school grades and look after administration.

Pipers To Add Color At Affair

Highland music will be provided by pipers of the Canadian Scottish Cadet Corps (Princess Mary's) when the women's auxiliary of the regiment holds an afternoon tea and bazaar in Room 314 of the Bay Street Armory on Saturday. Affair will be held from 2:30 to 4:30 p.m. Orders for Christmas holly will be taken at a special stall. Other stalls will be convened by Mrs. F. Knight, home cooking; Mrs. A. L. Butt, sewing, and Mrs. G. Taylor, white elephant.

23-I

Confidentially yours, BARBARA BRENT



MONTREAL, November 12th—What a comfort to know about SARAKA when you suffer from irregularity. Saraka, a laxative made by Pharmaco (Canada) Ltd., is pleasant to take, prompt to act. Saraka's formula is based on an original scientific idea . . . the use of a vegetable bulk producer plus a mild vegetable aid to elimination. **Do take advantage of this very special offer . . . Saraka, worth 79c, is yours for just 25c! Simply clip this column and send it, with 25c and your address, to Pharmaco, Pointe Claire, Quebec.**



I ENJOY A GOOD CUP OF TEA as much as anyone I know . . . that's why I'm delighted with this 'world's first' from Red Rose . . . the new **'Flavour-Flo'** Gauze tea bag that lets you taste the full flavour of that favourite of teas — RED ROSE TEA. What is **'Flavour-Flo'** Gauze? — It's a rayon fabric developed exclusively for Red Rose tea bags. Every type of tea bag material — until now — has dulled the taste of tea — just a little. But *do* taste Red Rose in this new **'Flavour-Flo'** tea bag and I *know* you'll agree . . . it lets you *taste* the tea!



SO MANY GRATEFUL LETTERS have come to me about a wonderful product often featured in this column. Men and women who have suffered from neuritic, arthritic or rheumatic pain have written to tell me how happy they are to find long-sought relief through using TEMPLETON'S TRC's. And now, if you suffer from any one of these painful ailments, you can get fast *DOUBLE ACTION* relief by taking TRC's internally and applying Templeton's FLAME-cream Liniment externally. Ask for Templeton's FLAME-cream Liniment in the roll-on applicator bottle . . . $1.25 at your favourite drug counter.



HERE'S A GENEROUS OFFER! Discover the comfort and convenience of this new dental discovery . . . and save 73c! Pharmaco, the developers of CUSHION GRIP, will be glad to send **you a trial sample** . . . all you do . . . **send 25c, your name and address to PHARMACO, 3535 Metropolitan Blvd., Pointe Claire, P.Q.** . . . save 73c on the regular price. After years of research, Cushion Grip, a new way to make false teeth fit beautifully, was developed. It is a soft, pliable plastic that holds teeth as snugly as a dentist's mold, quickly relieves sore spots and ends discomfort and embarrassment. Do try it . . . Cushion Grip — a brilliant dental discovery!



Need Support Hose?

There are three kinds you can buy.
One has lots of support—but little else.
One looks good—but oh, your aching legs.

Only one gives you both fashion sheerness and all the support you wanted in the first place.

Cameo Super Support Stockings



Just enough Lycra for a leg-soothing lift; plenty of sheer nylon to soothe your vanity. Only Cameo Super Support stockings are designed with fashion and function in perfect balance. Now that you know—don't settle for less. In fall fashion shades. $5.95.

See Cameo Super Support at your favourite hosiery counter.

THE BETTER HALF By Bob Barnes



"Aw, you can pay this piddling little fine out of your next win at the 'Indianapolis 500'."

Clubwomen's News

Donations—At recent meeting of Royal Roads Chapter, IODE, it was voted to donate a sum of $92 to Commonwealth relations, Mary Crofton Solarium, veterans' graves repairs and the Second World War Memorial Fund. Mrs. S. Hayward gave a report on "The Changing Face of Canada's Prairies," showing how and why train service is being curtailed. Educational secretary, Miss Helen Rattray reported that books and candies have been sent to Minstrel Island School. Mrs. D. Teng, services at home and abroad secretary, reported that clothing and toys valued at $60 had been sent overseas; 21 ditty bags to a hospital in the Northwest Territories and books to the Canadian troops in Germany. Mrs. E. P. Angus has taken gifts to two veterans and magazines to Veterans' Hospital. Mrs. M. Zabel reported on the Commonwealth Parliamentary Association meeting in Kingston, Jamaica, W.I.



HIDDEN BEAUTY—For cold winds on the ski slopes, this Budapest, Hungary, sweater features a turtle neck that stretches well over the nose.

Heirloom Kilt Worn by Small Ring Bearer Adds Scottish Touch to Recent Marriage

A family heirloom kilt and red vest worn by ring bearer, Master Ian Trepanier, added a Scottish note to the recent wedding ceremony in Augborg United Church, Hagensborg, B.C., that united Elizabeth Janet Cameron and John Fisher Dunbar.

The young boy carried the rings on a white satin cushion.

Petite Anne Trepanier was flower girl for her aunt in a white chiffon frock highlighted with a red sash. She carried a basket of heather.

Matron of honor, Mrs. D. Trepanier, sister of the bride, wore a gold crystalette gown with gold accessories and corsage of white gardenias.

Rev. R. Boulger officiated at the double-ring ceremony that united the daughter of Mr. and Mrs. John A. Cameron of Bella Coola, B.C., and the son of Mr. and Mrs. John Dunbar, 2849 Heath Drive, Victoria.

White chrysanthemums at the altar decorated the church and pews were marked with rosegays of heather. Organist was H. Giles and soloist, Mrs. H. Schuetze, sang "Because" during the ceremony.

Given in marriage by her father, the bride wore a floor-length gown of white lace and net that featured a bateau neckline trimmed with pearls. Sleeves ended in lily points. Her shoulder-length bouffant veil pouffed from a pearl tiara. She carried a Bible belonging to her maternal grandmother. It was topped with a spray of white gardenias and heather.

Best man was Wayne Saugsted and guests were ushered to their pews by Don Trepanier.

Piper Tom Harvey piped the couple into Colonial Hall for the reception that followed. The bride's table was centred with a four-tier wedding cake, decorated with pink rosebuds and flanked by white candles in silver candelabra, and silver vases of tiny pink roses and pink heather. Norman Saugsted proposed the toast to the bride.

For travelling on a honeymoon trip down the Oregon coast, the bride wore a royal blue knit suit with otter-toned accessories, blue feather hat and corsage of white gardenias.

TOASTMISTRESSES

Keys Presented to Members After Induction Ceremony

Two new members, Mrs. Margit Relling and Mrs. P. Small, were inducted by Mrs. T. F. Howe and Mrs. D. Pite at the recent meeting of Arbutus Toastmistress Club held in the Blue Room with president, Mrs. R. S. Butt presiding.

The new members each received three golden keys and presented their icebreaker speeches. Evaluator was Mrs. W. H. Ludlow.

Special guest, Mrs. H. R. Crowley, chairman of Council No. 10, spoke on the duties of a treasurer. She was introduced by Mrs. Butt. Inspiration was given by Mrs. W. Howes.

Mrs. H. L. Brigham introduced Mrs. R. J. Doore who conducted an impromptu table-topic discussion on "Should we spend money to be first on the moon when so much is needed here on earth?" Toastmistress for the evening was Mrs. G. H. Love. Her theme was "Rocketing to New Horizons." She was introduced by Mrs. C. H. Dowling who was presented with the oscar.

Prepared speeches were given by Mrs. H. J. Wende, winner of the spur, and Mrs. F. Dearman. A three-minute impromptu speech was presented by Mrs. S. McCulloch. Mrs. D. L. Campbell read a report of the recent meeting of Council No. 10, held in the Old England Inn.

Speech evaluators were Mrs. H. Kerr and Mrs. E. R. Ashbridge, and general evaluator, Mrs. Campbell. Vote of thanks was given by Mrs. D. Kennedy. Mrs. S. Shepard was hostess. Mrs. H. Winstone was grammarian and also gave the closing thought.

UCW Net $400 At Bazaar

A sum of $400 was realized by Garden City United Church Women at the group's annual bazaar and tea, held recently in the church hall.

The affair was opened by Rev. R. H. Whitmore and convened by president, Mrs. W. Fenton.

Other conveners included: Home cooking and mincemeat, Mrs. M. Alexander and Mrs. E. Kelner; children's wear, Mrs. F. Grieve; aprons, Mrs. M. H. Haughen; pillow cases, Mrs. E. Hogg; wall plaques, Mrs. E. Crosland; woollen goods and novelties, Mrs. E. Rushton and Mrs. R. Young, and Mrs. E. Wilson, tea tickets.

Guests were received by Mrs. E. J. Staley. In charge of tea arrangements were Mrs. W. Peach, Mrs. L. Payte, Mrs. J. McCulloch, and Mrs. A. Drayson. Serviteurs were members of the Centauria Guild.

CLUB CALENDAR

Emerald Rebekah Lodge No. 17, Friday at 11 a.m., K of P Hall, 723 Cormorant Street. Official visit of Colfax Rebekah Lodge No. 1 and Carne Rebekah Lodge No. 45.



JET ACTION

Beauty bath... Give your clothes a beauty bath—get them cleaner—with gentler jet action. Get a *new way* to wash your clothes... a FRIGIDAIRE JET ACTION washer! Jet currents give all your wash "DEEP ACTION" cleaning.

Ask your Frigidaire dealer to show you the exclusive ROLLER-MATIC MECHANISM.

5 Year Protection Plan at No Extra Cost.

FRIGIDAIRE JET ACTION WASHERS

A1290

Rudy's Refrigeration & Appliance Service
Authorized Parts Depot and Frigidaire Service
943 Yates Street 382-4747

MAIS
Furniture & Appliances Ltd.
1821 Cook EV 5-2435

EATON'S OF CANADA
Phone 382-7141

Coast to Coast Newspapers Sell the Most

Choose Your Elegant Fall Wardrobe

FROM OUR

FASHION SHOWCASE

SUITS

The season's most-wanted styles in ever-popular double knits, including the beautiful Italian knits in two and three-piece styles . . . so comfortable, yet to dressy . . . Also classic tweeds and weaves, tailored to perfection. A full range of colors and blends is yours to choose from in our magnificent fall collection.

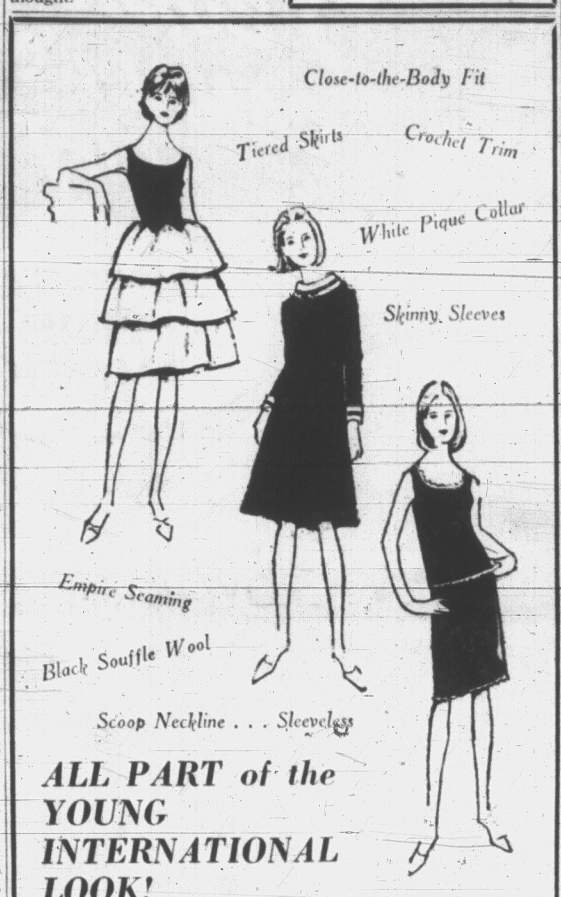
COATS

Fur trim for drama . . . natural mink, fox, beaver and Persian lamb combine with the season's most-opulent coat fabrics . . . from nubby textures to smooth weaves. Also a wide selection of superbly cut untrimmed coats in popular colors and weaves for fall. Styles that will remain in fashion for many a season ahead.

OPEN THURSDAY AND FRIDAY TILL 9 P.M.

GORDON ELLIS LTD.
"THE BRITISH WOOLLEN SHOP"
Fort Street—Between Douglas and Broad 384-2116
Free Parking in the Civic Parkade

A. Clinton Chatton, O.D.
Optometrist
1010 Broad St. EV 6-1010



ALL PART of the YOUNG INTERNATIONAL LOOK!

Holiday wools . . . layered chiffon . . . bright colors . . . and the highlights of the young look you love, with a definite international flair.

Dresses in sizes 5 to 15.

29.95 to 59.95

Special! STRETCH SLIMS
In Bermuda blue, aqua, gold, black, rose, muted stripes and others. Sizes 8 to 16. SPECIAL 12.00

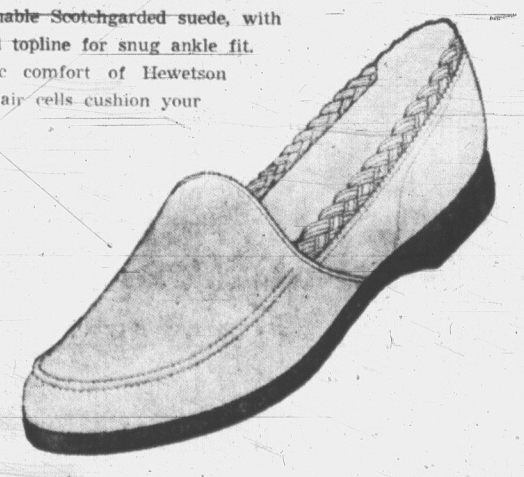
Madam and Eve Shop
Trounce Alley • Victoria, B.C.
A Department of W. & J. Wilson Ltd.

WOMEN'S PLAYBOYS

Slip into something really comfortable! Give your feet a shoe break. Washable Scotchgarded suede, with attractive elasticized topline for snug ankle fit. Discover the magic comfort of Hewetson PLAYBOYS. 20,000 air cells cushion your every step.

$8.95 Per Pair

Size 11 and over Slightly higher



Styled also with elastic side gore or 3-eye tie in leathers and Piggibuck. Widths N-M-W. Sizes 4 - 10. Black and brown suede, sizes 4 - 12.

OLD COUNTRY SHOE STORE
635 JOHNSON ST. (Just Down from Douglas St.)

BIG SALE
THURS., FRI. TILL 9, SAT. TILL 7



SAVE MORE at OAKCREST FOODS 3475 Quadra

MOM'S MARGARINE 2 lbs. 39c
SUGAR 10 lbs. 79c
LIGHT GLOBES 3 for 49c
Westinghouse finest, 100s, 60s, 40s
INSTANT MILK POWDER $2.59
Carnation, 12-lb. box, Makes 48 quarts
INSTANT CHOCOLATE Little Dipper 2 lbs. 69c
HI-LO CHEESE 2-lb. block 69c
LETTUCE No. 1 large heads . . . 2 for 23c
Brussels Sprouts Fresh Picked 2 lbs. 29c
CARROTS No. 1 fresh lb. 5c
PORK ROASTS Boneless, grain-fed lb. 49c
PORK PICNICS Ready-to-eat Gainer's Superior lb. 49c
Instant COFFEE Maxwell House 10-oz. jar $1.29
SAUSAGES Lean, Devon Brand 3 lbs. 89c
Toilet TISSUE SCOTT'S 8 rolls . . . 69c
GREEN PEAS 2 FRESH FROZEN . . . . . pkgs. 29c

We Reserve the Right to Limit Quantities — No Sales to Competitors
Read Our Miscellaneous Classified Ad Daily for More Oakcrest Specials!



FISHING SCHOOL — This Copenhagen, Denmark, gentleman can teach fishermen something about relaxation while fishing. A front-opening automobile is just the place to sit while waiting for a bite.

Gravity Variation Blamed For U.S. Space Mis-Fires

By FRANK CAREY

WASHINGTON (AP) — Space scientists here have expressed doubt that any truly mysterious forces are involved in the reported temporary joggling of U.S. satellites out of orbit as they pass over the Solomon Islands in the southwest Pacific.

They said there are long-known variations in the earth's gravitational pull at various parts of the planet's surface—including a fairly large one in the Solomons area. These could explain the transient deviations of satellites from their average courses not only above the Solomons but above certain other parts of the globe, the scientists said.

They pointed out in interviews that one of the missions of all spacecraft is to help fill in large gaps in science's knowledge of the vagaries and caprices of mother earth's gravitational pull at different sites.

Better understanding of this could aid in such things as prospecting for oil and minerals, more precisely mapping the world for peace-time and military purposes and improving air and water navigation.

A report that American satellites are wandering temporarily off their celestial highways as they whizz high above the Solomons came this week from Dr. George P. Woollard, director of the Hawaii Institute of Geophysics. He is one of the world's leading authorities on gravity deviations, known technically as "anomalies."

FINDS IT MYSTERIOUS?

The reports appeared to indicate that Woollard, while attributing the deviations to excess gravity, though there was something mysterious about it.

Scientists here when asked to comment on the report, said they thought there might have been a misunderstanding of some sort. They said Woollard certainly is aware of the anomalies in the Solomons area, although he may now be seeking more precise detail about it.

Meanwhile, scientists associated with the U.S. space program, including Dr. Robert Newton of the Johns Hopkins Applied Physics Laboratory, said there has been no evidence of any American satellites going off course beyond the normal deviations expected from gravitational oddities.

Air force sources provided a similar report on their military and scientific satellites.

Newton said virtually all satellites pass over the Solomons at one time or another.

Discount Rate Hiked

STOCKHOLM (AP) — Sweden raised her discount rate to five per cent from 4½ per cent Friday in an effort to counter an expected downward trend in this neutral nation's trade balance. The increase is effective immediately.

Soviet Union Rejects New U.S. Plan in UN Deadlock

UNITED NATIONS (AP) — The Soviet Union's UN delegate has dismissed as "empty" President Johnsor's overture to resolve the deadlock over financing of UN peacekeeping activities.

Johnson in a message Wednesday said the United States is willing to resolve the U.S.-Soviet dispute "in any number of possible ways . . . consistent with the UN charter."

Soviet Ambassador Nikolai T. Fedorenko told reporters that Johnson's statement was "an empty thing" and that his government would not budge from its position.

The Soviet Union refuses to pay $52,600,000 in arrears for The Congo and Middle East peacekeeping operations. It charges the assessments are illegal because they were approved by the General Assembly rather than the Security Council where the Russians have a veto.

The United States has vowed to strip the Russians of their voting rights in the General Assembly under a UN charter provision calling for such action if a nation falls two years behind in its assessments. The Soviet Union has indicated it might quit the UN if it is deprived of its vote.

The Russians could avoid a showdown if they pay $5,700,000 of the amount due before the assembly convenes Dec. 1.

$75,000-a-Year Job Offered Salinger

SAN DIEGO, Calif. (UPI) — Sen. Pierre Salinger, who was defeated in last week's election, has been offered the post of president of the National Association of Broadcasters, Sherwood Gordon, his campaign chairman, disclosed Friday.

The $75,000 a year post has been vacant since the resignation of Leroy Collins.

Gordon said Salinger has not confirmed whether he will accept the offer but has confirmed he plans to remain in California.

Fishermen Drown

HOPE (CP) — The bodies of two lower mainland fishermen, who police say apparently drowned, were recovered Saturday at Ross Lake near the U.S. border. Police said it appeared James Irving, 64, and Davie Collins, 40, both of Port Moody, had drowned while fishing in the lake.

SWAP ANYTHING
FURNITURE, TOOLS, MOTORS, TV, BOATS, RADIOS, ETC.
TELMAC SMALL CARS

Electrohome
SALE OF 1964 MODELS at Tremendous Savings
AT VICTORIA'S LARGEST INDEPENDENT ELECTROHOME DEALER
KENT'S LTD. 742 Fort St. 383-7104

Palm ICE CREAM
Enjoy the Delicious "Brick of the Month"
"COFFEE NUT"
Everybody's favorite. Always ready to serve.
The family treat that's nourishing too!
PALM DAIRIES LIMITED

NEWSPAPER ADVERTISING STIMULATES BUYING

INDIGESTION now you have it!
now you don't! TUMS
indigestion is relieved quickly with NEW IMPROVED TUMS
Enjoy more convenient, effective relief from indigestion. Tums contain an improved buffering action. The minty taste leaves your mouth feeling clean. Get improved Tums in the same familiar handy rolls, economical 3 roll box and 100 tablet family bottle.
Now, more than ever, it's TUMS for the TUMMY!

You can depend on Peoples Credit for CANADA'S GREATEST GIFT VALUES
superbly styled to reflect the high standard of quality that is truly a pleasure to give and receive!

10-Piece DRESSER SET
of gorgeous silver floral brocade
15.95 NO MONEY DOWN Pay 50c Weekly Next Year
Set includes 5-piece brush and comb set and 5-piece manicure set. The glamorous rayon lined case opens into a charming heart design. Quality Made Throughout!

SPECIAL THIS WEEK
Completely NEW in design NEW in shaving comfort and convenience
SCHICK MAGNA-POWER
The wonderfully New, world famous
SCHICK MAGNA-POWER ELECTRIC SHAVER WITH SURGICAL STAINLESS STEEL WASHABLE HEAD
Compare at 19.95
SPECIAL THIS WEEK 13.88
• EXCLUSIVE Surgical Stainless Steel Head
• EXCLUSIVE Comfort Control Dial
• EXCLUSIVE Stay Sharper Features
• 1-YEAR REPLACEMENT GUARANTEE
Only "Schick" has a shaving head of "Surgical Stainless Steel" that is washable. It pops out to wash away dirt, stubble, germs right under the faucet for a CLEANER, CLOSER, SMOOTHER shave. Only "Schick's" Comfort Control Dial lets you fit the shaver to your face at the touch of a finger... adjusts to suit any face, beard skin.
Truly worth 19.95! Comes complete with presentation case, cord and cleaning brush — SPECIAL THIS WEEK 13.88 — Hurry not to miss this exceptional gift-buy!
Charge it! PAY 50c A WEEK NEXT YEAR
NO DOWN PAYMENT

GENUINE ONYX 10K | GENUINE HEMATITE 10K | CULTURED PEARL
YOUR CHOICE 9.95 NO MONEY DOWN Pay 50c Weekly Next Year
Gift rings of 10 Karat gold. Lovely designs with large lustrous gem stones that are among the most beautiful to be found anywhere. Buy now for Christmas!

HEMATITE
10 Karat Gold Ring with matching Pendant
BOTH for only 19.95 NO DOWN PAYMENT Pay 50c Weekly Next Year
Ring and Necklace features a genuine hematite stone popularly called "Alaska Black Diamond". A truly charming gift to treasure through the years.

17-JEWEL Exceptional Gift Watches
14.95 CHARGE IT — Pay Next Year 50c Weekly
Superbly shockprotected and waterproof! Youth's styled in white. Girl's in the colour of yellow gold. Unconditionally Guaranteed 1 Year.

17-JEWEL Exceptional Gift Watches
19.95 CHARGE IT — Pay Next Year 50c Weekly
Lady's styled in 14 Karat Yellow Gold. Man's, gleaming chrome case with matching expansion bracelet. Shock-protected and Guaranteed Unconditionally 1 Year.

CULTURED PEARLS of ageless beauty.
Graduated single strand.
Special this week 29.75
PAY NOTHING DOWN — Just 50c Weekly or $2 a Month Next Year

10-PIECE ZIPPER TRAVEL CASE, smartly fitted with electric shaver pouch, brush and comb set, manicure set and containers for essential grooming needs.
Special for this event 11.95
Pay Next Year 50c Weekly or $2 a Month — No Down Payment

17-Jewel ADORABLE SWEETHEART WATCH
SPECIAL THIS WEEK 16.95 CHARGE IT — Pay Next Year 50c Weekly
• Jewelled Lever "Incabloc" Shock protected Swiss movement
• Unbreakable Mainspring "lifetime" guaranteed
• Telescopic Expansion bracelet
A lovely new design charmingly styled in the color of natural gold. Special for this sale 16.95!

MAIL NOW!
If you can't shop in Person, just clip and mail sketch with YOUR NAME AND ADDRESS to: Peoples Credit Jewellers, Victoria, B.C.
We Ship Prepaid and Guarantee Satisfaction.

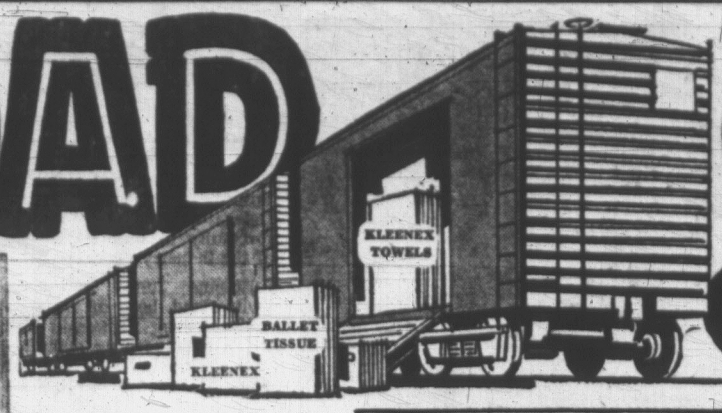
IT'S EASIER TO PAY OUR WAY!
Peoples Credit JEWELLERS
Only ONE Location in Victoria
MAYFAIR SHOPPING CENTRE
Phone 386-2986
Open Tues., Wed. and Sat. 9:30 to 6 — Thurs. and Fri. 9:30 to 9


All-weather-wise Tip Topper
Examine our Tip Topper. Notice the high-quality, close-weave gaberdine and faultless finishing. See how easily the satin-quilt and wool-plaid lining zips in and out. Try it on. Light, comfortable, trim and smart. Choose from beige or black. Keeps you dry or warm all year 'round for only $29.95
TIP TOP TAILORS
1412 Douglas ONE BLOCK SOUTH OF CITY HALL OPEN FRIDAY 'TIL 9

CARLOAD Sale



Mr. H. E. McDonald of Winnipeg visits Victoria on the occasion of the first Kimberly Clark Carload sale held in British Columbia.
Reading from left to right: Mr. C. M. Stewart, Sales Representative, Kimberly-Clark; Mr. H. G. Adams, Advertising Manager, Low Cost Food Markets; Mr. H. E. McDonald, Western Divisional Manager, Kimberly-Clark; Mr. H. G. Grant, Manager, Victoria Community Grocers Co-op; Mr. W. G. Henley, B.C. District Manager, Kimberly-Clark.



INDEPENDENT **LOW COST** MARKETS

We Reserve the Right to Limit Quantities

Prices Effective November 12, 13, 14

FIRST FOR LOW COST MARKETS

THROUGH LARGE QUANTITY BUYING, LOW COST MARKETS BUY FOR LESS AND PASS THE SAVINGS ON TO YOU.

STOCK up NOW at these LOW CARLOAD PRICES

BALLET BATHROOM **TISSUE** ASSORTED COLORS **8 ROLLS 69c**

FLAT FOLD KLEENEX 5 Pkgs. 400s $1.00

KLEENEX NEW 2 PLY TOWELS Twin Roll Pack **45c**

SANITARY NAPKINS KOTEX 2 Pkts. of 12 69c

NESCAFE INSTANT COFFEE 6-OZ. JAR..... **99c**

FULLY-COOKED **PICNICS** lb. **39c**
SHANK BONE REMOVED

JELL-O Assorted Flavors... **3 Pkgs. 29c**

NALLEY'S LUMBERJACK **SYRUP** 32-oz. Bottle **39c**

HOME BRAND **SIDE BACON** lb. **59c**

NABOB **COFFEE** lb. **79c**

CATELLI Macaroni and Cheese **DINNER 10c PKG.**

HERSHEY **CHOCOLATE BARS 8** 5c Assorted Bars **29c**

CAMPBELL'S SOUP

TOMATO 4 10-oz. Tins **49c**

NEW **NOODLE with BEEF 2** 10-oz. tins **37c**

NEW, OLD-FASHIONED **VEGETABLE 2** 10-oz. Tins **31c**

FRANCO AMERICAN **Italian Spaghetti 2** 15-oz. Tins **35c**

No. 1 **Local TURNIP 5c LB.**

FLORIDA **GRAPEFRUIT** White or Pink..... **6 for 49c**

No. 1 GOLDEN RIPE **BANANAS 3 LB. 49c**

LYNN VALLEY **PEACHES 2** 15-oz. tins **35c**

FLUFFO **SHORTENING 2 LB. PKG. 65c** **3 LB. TIN 99c**

SWIFT'S **CORNED BEEF** 12-oz. tin..... **43c**

JACK **CHEESE TWIST 2** 10c PKG. **15c**

PERFEX **BLEACH** 64-oz. Jug **49c**

FELS **GRANULES** Giant size.. **89c**

MERMAID **SPONGES 8** Assorted Colored Sponges **29c**

PURINA **CAT CHOW** 22-oz. Pkt. **55c**

If You Like Friendly Personal Service Plus **Everyday Low Shelf Prices Shop LOW COST**

Byelection Set In Sask. For Dec. 16

REGINA (CP)—Hanley constituency voters will go to the polls Dec. 16 in the first provincial by-election called since the April 22 Saskatchewan election.

Former Saskatchewan chief justice W. M. Martin, acting in the absence of Lt.-Gov. R. L. Hanbidge, issued the writ of election Tuesday, seven days after the seat was declared vacant under the Controverted Elections Act.

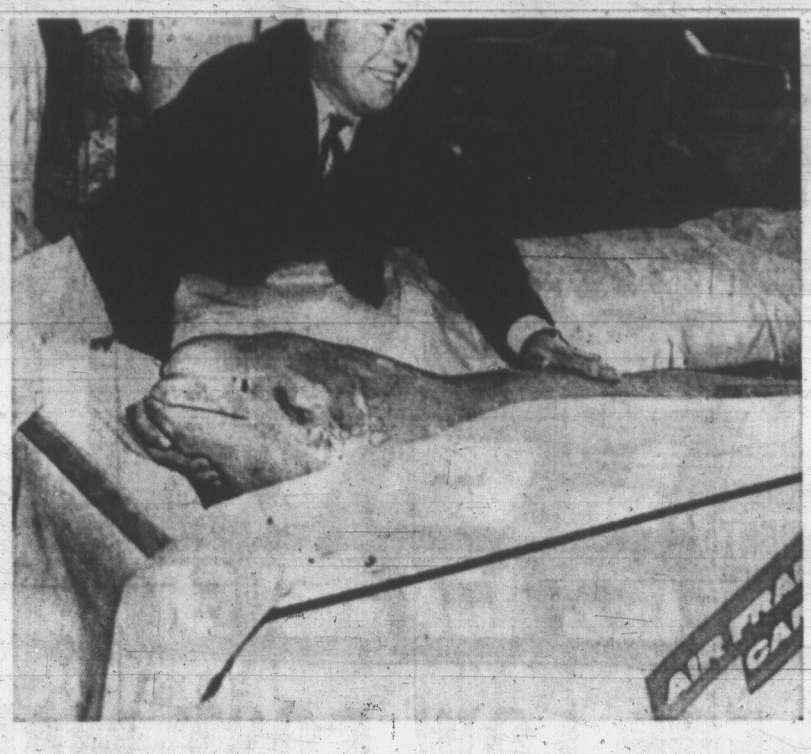
The seat, on the outskirts of Saskatoon, has been a centre of controversy since it was won by Herb Pinder, Liberal industry minister in the government of Ross Thatcher.

Official returns gave him the seat by 30 votes but a judicial recount upset the election and Robert Walker, attorney-general in the former CCF government, won the seat by two votes.

Mr. Pinder, who continued as industry minister after the recounts, launched an action under the Controverted Elections Act in a bid to prove there were enough irregularities in election procedure to have the election set aside.

Heads Hotelmen

VANCOUVER (CP)—William S. Wainwright of Vancouver has been re-elected for his third term as president of the B.C. Hotels Association.



SAFE ARRIVAL in Manchester, England, zoo after transatlantic flight is Little Titch, a six-foot-long, 300-pound whale found on St. Lawrence River bank after being deserted by her mother. During 10-hour flight Little Titch was fed clams, herring and vitamins, and was continually sprinkled with water. (CP Wirephoto.)

ANGERED BY 'HIGH COST' ATTACKS

Drug Makers to Fight Back

TORONTO (CP) — Drug costs were defended at the annual conference of the Canadian Pharmaceutical Manufacturers' Association Tuesday. Delegates were told to reply forcefully to unfair criticism of the industry's economics.

Etienne Junod of Basle, Switzerland, head of an international drug firm, said that on an average drug manufacturers get only 50 cents out of every $1,000 of family income among their purchasers.

All too often, the public picks on a drug product that is enjoying spectacular success and forgets about the enormous expense of research and development, said Mr. Junod, also president of the Pharmaceutical Industries Association which represents drug manufacturers in several European countries.

The advice that manufacturers should reply forcefully to unfair economic criticism came from Dr. Denis E. Wheeler of London, past president of the British Pharmaceutical Association.

The report of the Hall royal commission on health service, a blueprint for a Canada-wide compulsory public plan proposed to the federal government, drew criticism from three organizations.

'COULD BECOME PAWNS'

Dr. Frank Turnbull of the Canadian Medical Association said "most doctors do not relish the thought of governmental control of medicine. Our worst fear is that we could become pawns in the game of politics."

Prof. J. L. Summers of the Canadian Pharmaceutical Association said pharmacists disagree with the report's provision for a $1 prescription fee, suggestions that pharmacists could discount this fee if they wished and proposals for a national drug formulary.

H. D. Cook of the Pharmaceutical Manufacturers said the commission's recommendations on massive imports of generic drugs could sacrifice the Canadian industry.

The association awarded Dr. Ray Farquharson, professor emeritus of medicine at the University of Toronto and chairman of Canada's Medical Research Council, a medal of honor in recognition of his contributions as a teacher, research scientist, administrator and doctor.

Ex-President of Turkey Released

ANKARA (AP) — Former president Celal Bayar of Turkey, 81, has been released from jail, Justice Minister Sedat Cumrali announced. A medical team decided prolonged imprisonment could endanger his life, the minister added. Bayar was chief of state from 1950 until his overthrow by the military coup of May, 1960, after which he was tried and sentenced to be hanged. The sentence was later commuted to life imprisonment because of Bayar's advanced age.

SWAP
ANYTHING
FURNITURE, TOOLS, MOTORS, TV, BOATS, RADIOS, ETC.
TELMAC
SMALL CARS



MEET THE REAL KING OF THE BEASTS...TIGER!

Tiger. Cornered, captured and placed in captivity. Tiger. Symbol of majestic power. Proud and arrogant king of the jungle. Tiger. A name to quicken the pulse. Sleek, smooth, swift as an arrow. Tiger. A new kind of car. A car you've dreamed about. Sunbeam Tiger. Traditional Sunbeam styling with a tiger under the hood. A big V8 power-house that just begs to be driven ...hard. Tiger. A challenge no one who drives should resist. Call in and pick up the gauntlet.

SUNBEAM TIGER—Powered by Ford V8 engine—260 cubic inches—164 b.h.p.—total weight 2407 lbs.—all synchro-mesh transmission—luxury interior appointments—sports car styling in the famous Sunbeam tradition.

SUNBEAM Tiger V8



So grab a tiger by the wheel. Your Sunbeam/Hillman Dealer will be pleased to arrange a test drive.

740 BROUGHTON **JAMESON MOTORS LTD.** PHONE EV 4-1161

SAUNDERS SALES & SERVICE, DUNCAN, B.C. — JOHNSON BROS. MOTORS LTD., NANAIMO, B.C. — SHEPHARD & PARKER MOTORS, ALBERNI, B.C. — COURTENAY CHRYSLER SALES LTD., COURTENAY, B.C.

Ask about our overseas delivery plan.

WE HAVE COMPLETED MEMBERSHIP PHASES No. 1 AND No. 2

NOW COMPLETING Phase No. 3 (Next Phase, No. 4 25% Cost Increase)

ENROLL NOW for Only $2.50 PER WEEK Plus $10.00 Initiation Fee **Absolutely No Extras**

This is the total average cost, if you enroll **NOW during Phase No. 3**, at **Palm Springs Health Spa** at 1315 Government Street. Why wait and pay 25% more?

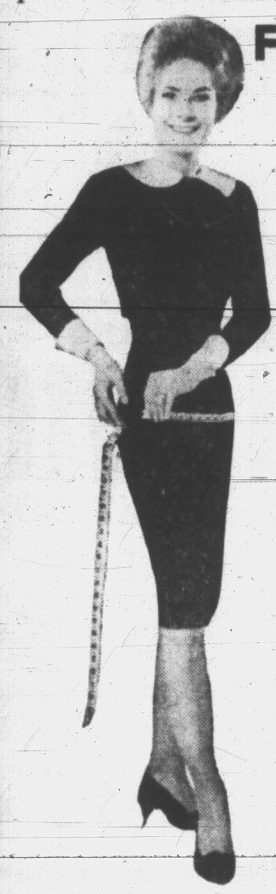
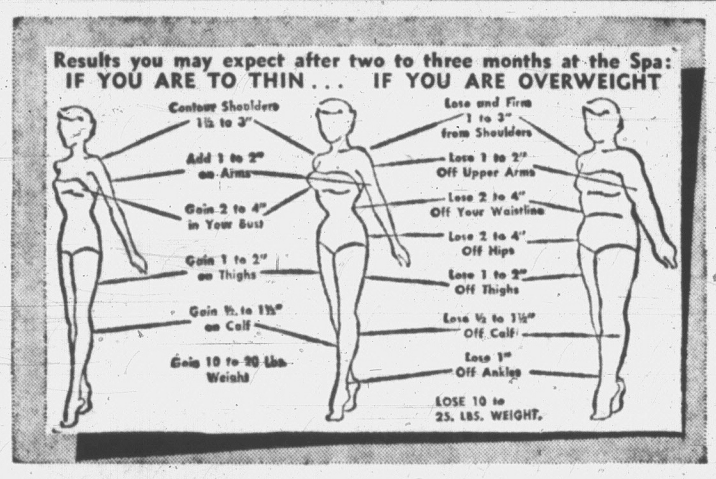


FIGURE PROBLEMS . . . ?

Solve Them at *Palm Springs*

WITH A CORRECTIVE PROGRAM PLANNED TO FIT "YOUR" INDIVIDUAL NEEDS!



Now Remove Wrinkles
Excess Flesh
Double Chin



BEFORE AFTER

BEFORE AFTER

CORRECTIVE PROGRAMS

Spa scientifically planned corrective treatments solve even the most difficult figure problems!

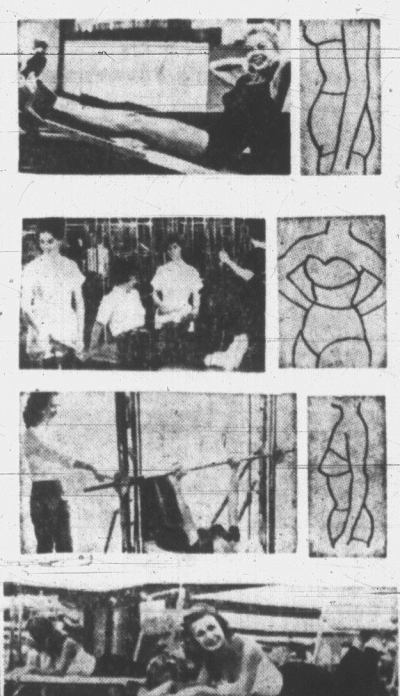
1) Flatten your tummy . . . sagging abdominal muscles are returned to their youthful firmness through treatment recommended by your trained supervisor.

2) Slim hips and thighs . . . specially designed equipment trims inches off hips . . . slims down thighs proportionately.

3) Develop firm muscles . . . with special emphasis on bust development . . . and what a wonderful thrill you experience after only a few weeks' treatments.

4) Correct flabby upper arms . . . firm and slender flabby tissue . . . keeps it active and proportioned.

5) Shape calves and ankles . . . our wonderful equipment trims thick calves and ankles . . . gives underdeveloped calves perfect contour.



All of these facilities are included in your membership at no extra cost:

- Ultra-modern health club for men
- Luxurious figure contouring room for ladies
- Patented body reproportioning machines
- Figure-contouring and firming machines
- Mild, progressive resistance exercising apparatus
- Private ultra-violet beauty ray sun booths
- Recently-designed pone hip remover and Graceline machines
- Magic profile facial machines
- Completely air-conditioned
- Finnish Sauna steam room
- Oil of Eucalyptus inhalation room
- Mechanical massage and spot reducing
- Private thermostatically-controlled showers
- Private dressing booths
- Individual programs, complete supervision
- Personal extraordinary service



Palm Springs
HEALTH SPA
1315 GOVERNMENT ST. PHONE 385-0732 or 385-1513
Our Affiliated Prestige Clubs Are Located in Major Cities Throughout U.S., Canada and Europe



Cost-of-Living Bonus On Pensions Explained

OTTAWA (CP)—Existing old age pensions increased to $75 monthly a year ago could go up by 75 cents or $1.50 in 1968 and by higher amounts in subsequent years to reflect increases in the cost of living.

This was revealed in the third version of the contributory Canada Pension Plan.

Health Minister Judy LaMarsh previously had announced that the contributory pension will rise each year when there is a jump in the consumer price index compiled by the bureau of statistics.

The new flexible feature of the "flat-rate pension" or old age security will work this way:.

Each year at June 30, the health department will compute the change in the bureau's consumer price index over the last 12 months.

If the index has gone up by one per cent or more, the monthly pension for the next 12 months will go up by one or two per cent—no less, no more and no fraction in between.

LIMIT ON INCREASE

If the index has jumped by more than two per cent, the pension increase will be held to two per cent, or $1.50 monthly the first time, $1.55 the second time and so on.

If the index has increased by less than one per cent, or has dropped, the pension will remain unchanged.

The resulting pension increases are expected to be covered by increases in government revenues. When consumer costs go up, salaries and income tax revenues normally go up as well.

The changes announced Monday night will come into effect in 1968 if the Canada Pension Plan is passed by Parliament in its present form.

The consumer price index increased by 1.6 per cent in the 12 months ended Oct. 31. If the old age pension was reviewed now, it would go up by one per cent or 75 cents a month for the next year.

The old age pension is paid to all Canadians aged 70 or more.



Buy your Scotch as carefully as you buy your stocks

Undoubtedly your choice will be Black & White.

Because *you* can distinguish between different claims and labels.

What you care about is the quality of the Scotch.

That's what we care about, too.

This great Whisky is distilled, blended and bottled in Scotland by and for people who care about Scotch.

Try it!

'BLACK & WHITE'
SCOTCH WHISKY
"BUCHANAN'S"

By Appointment to Her Majesty The Queen Scotch Whisky Distillers James Buchanan & Co. Ltd.

B-515

This advertisement is not published or displayed by the Liquor Control Board or by the Government of British Columbia

Square Dance Schedule

The squares are still squaring and in the week to follow there will be 11 square dance clubs doing just that.

Schedule for the week is:

Friday — Broken Squares at Colwood Community Hall with Fred Willing as caller; Silver Spurs at Royal Oak Hall with Jack Weber.

Saturday—BB Squares at All Saints Church Hall with Art and Joan Bolster; Country Cousins at Royal Oak Hall with Cam York; Frontier Twirlers at St. Paul's Church Hall, with Archie Mair; Sidney Sadd-Lites at Kinsman Hall, Sidney with Howie Eames; Squarecrows at St. Albans Church Hall with Doug George; Triple'C's at Colwood Community Hall with Fred Willing.

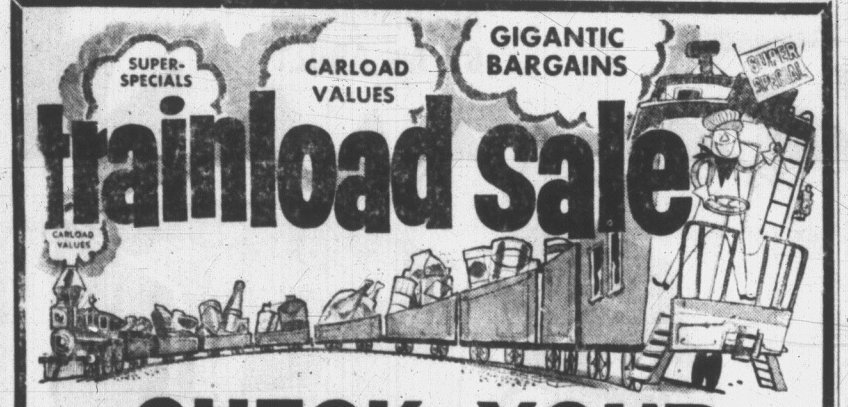
Monday — Ring-A-Rounders St. Martin's Church Hall with Hud and Kay Graham; Rounders at All Saints Church Hall with Art and Joan Bolster.

Tuesday — Squarenaders at Royal Oak Hall with Howie Eames.

CAIRO (UPI)—The Sudanese government arrested seven highranking officers and three former politicians "for security reasons," Omdurman Radio announced Monday.

SUPER-SPECIALS
CARLOAD VALUES
GIGANTIC BARGAINS

trainload sale



CHECK YOUR FLYER

FOR SPECTACULAR

SAVINGS

DURING OUR ANNUAL

TRAINLOAD SALE



Prices Effective Nov. 12 - 21

SERVING VICTORIA
WOOLCO DEPARTMENT STORES

DRAPERIES BY THE YARD SALE

HUGE SELECTION • OVER 36 TYPES
HUNDREDS of COLOURS • PATTERNS and PLAIN
For Kitchen, Bedroom, Living Room, Nurseries Dining Room, Den, Recreation Room, Etc.

45" TERYLENE MARQUISETTE
Fashionable and washable to beautify your living room or bedroom. In solid white only. WOOLCO SALE Price yd. **84c**

45" TERYL ...OUCLE
Just right for the ...e conscious homemaker. For living room or bedroom In white only. WOOLCO SALE Price yd. **2.34**

45" TEXGLASS
For the modern home with an eye to fashion. For living room or bedroom. Fire resistant. Available in white, champagne, turquoise or gold. WOOLCO SALE Price, yd. **1.97**

45" PUSSYWILLOW
Beautiful flocked fibreglass for living room or bedroom. Comes in white or beige. Fibreglass is fire resistant. WOOLCO SALE Price, yd. **2.97**

45" VOGUE
Flocked fibreglass in modern, enhancing colors for living room or bedroom. In gold, white, pink, beige and mint. WOOLCO SALE Price, yd. **2.97**

38" STORY BOOK
Specially designed for the little ones for playrooms or nurseries. Comes in blue, white or pink. WOOLCO SALE Price yd. **99c**

36" MELFORD BROADCLOTH
Brighten up the work areas of your home. For kitchens, pantries or laundry rooms. Available in gold, rust or turquoise. WOOLCO SALE Price, yd. **99c**

45" "TEHRAN"
Beautifully modern for living or bedrooms in leaf pattern on bemberg. Available in white with green or white with natural. WOOLCO SALE Price, yd. **1.84**

45" EBONY CLOTH
Just the thing for that cottage or your kitchen. Plain boucle rayon in tan, pink, aqua and oyster. WOOLCO SALE Price, yd. **1.84**

45" CLASSIC DAMASK
For delightful panels or backing drapes. Victoria cloth in antique, oyster, celadon, tan or gold. WOOLCO SALE Price, yd. **1.84**

45" BOUQUET
Victoria cloth in charming floral patterns for living room or bedroom. Available in white with blue, white with rust white with pink or natural. WOOLCO SALE Price, yd. **1.84**

38" BURLAP
For the home with a contemporary flair. Natural shade only. Suitable for living room, rumpus room, or den. WOOLCO SALE Price, yd. **64c**

36" DYED BURLAP
Right at home with Danish Modern or Colonial. Available in parchment, maize, brown persimmon or turquoise. WOOLCO SALE Price, yd. **84c**

45" CAVALIER
Floral patterns in the modern manner. For living rooms or bedrooms. In beige, blue, natural, rust or green. WOOLCO SALE Price, yd. **1.84**

45" BEMBERG VALIANT
Dress up your living room with beautiful drapes of Bemberg Valiant in white with rust, white with blue, white with green or white with beige. WOOLCO SALE Price, yd. **1.84**

36" JUMBO CLOTH
Right in style for bedrooms done in the Provincial manner. Available in brown, blue, blue-green and multi-colored florals. WOOLCO SALE Price, yd. **99c**

36" BARKCLOTH
Just the thing for modern kitchens or rumpus rooms. Comes in plaids and stripes of gold, brown, green, coral or blue. WOOLCO SALE Price, yd. **99c**

36" BIRCHVILLA
High in fashion Jumbo cloth for dressing up living rooms, apts., etc. Available in white, green and beige. 36" width. WOOLCO SALE Price, yd. **99c**

36" OSNABERG
Bright and cheerful for cottage or kitchen. Comes in turquoise, rust, green, red, gold or blue. WOOLCO SALE Price, yd. **84c**

44" ACADIAN
Beautiful colors, beautiful patterns in luxurious silk mix. White and blue, white and rust white and green or beige print. WOOLCO SALE Price, yd. **2.34**



STORE HOURS: Mon. to Fri., 10 a.m. to 10 p.m. Sat., 9 a.m. to 10 p.m.

TOWN & COUNTRY SHOPPING PLAZA
DOUGLAS ST. & SAANICH RD.

Seal of Quality WOOLCO Guaranteed Quality at DISCOUNT PRICES

WHO MOVED THAT POLE?

He Walks His Own Blind Alley For Five Miles Every Morning

By MARGE GILROY

Have you ever returned to a city after a year's absence and found a new telephone pole in the boulevard? Chances are you wouldn't even notice it.

Charles Hornsby, 941 McClure Street, found a new pole at the corner of Government and Michigan, but he found it the hard way. Mr. Hornsby has had two plastic eyes since the First World War.

"Boy, did I hit it!" said Mr. Hornsby when he spoke of his discovery.

The only time the blind veteran ever saw Victoria was during a brief training period here in 1916. It was almost 40 years later before he returned to Victoria to live, but within a short period he could probably have qualified as a guide.

"Take me anywhere you like and I can tell you where I am," said the 72-year-old veteran.

To keep in shape he takes a five-mile walk every morning. His usual route is along Cook, Rockland and down St. Charles to the waterfront, returning to the city by Government Street.

He knows every telephone pole in the district and he doesn't like it when he unexpectedly comes across a new one in his path.

How can a blind man cross busy thoroughfares that cause sighted men to tremble?

GO OUT ALONE

Fear is the biggest handicap of a blind person, said Mr. Hornsby, and the only way to conquer it is to go out alone.

He started to do this while he was in hospital in London, England. Every Sunday morning he walked across town through Regents Park and over to Chelsea.

Within three months he had learned to read and write Braille. When he returned to Canada he was employed as a stenographer for municipal affairs in Edmonton. In 1935 he retired. He was "mentally tired."

'MUCKED AROUND'

For the next 20 years he lived on Savary Island with his wife, and there he built pebble walks and generally "mucked around."

Mr. Hornsby is just one of several totally and partially blind persons who keep on the move from morning to night.

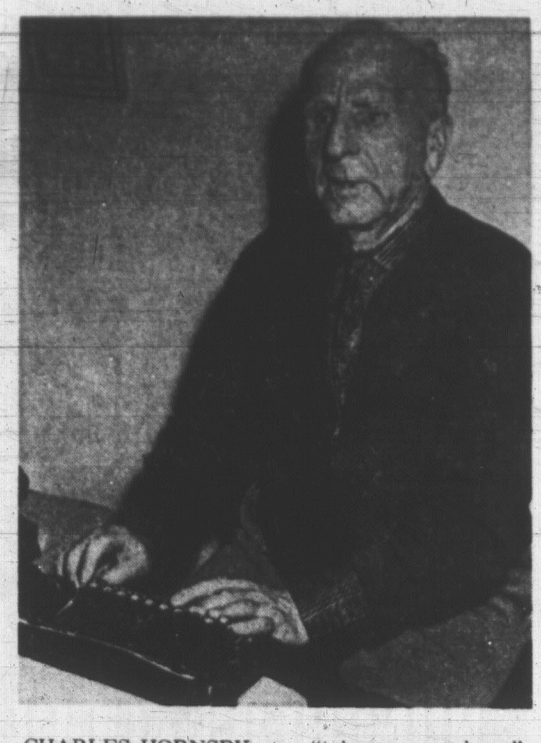
Some are regulars at the movies, and they are usually accompanied by a sighted person who fills them in on the details they cannot follow from the conversation.

HERE'S A TIP

Being blind is a handicap, but here is a tip for sighted persons who want to help.

It is a tip from Mr. Hornsby who personally prefers crossing intersections on his own. But not all blind people feel this way. After helping a blind person across the street leave him by a building and not stuck out in the middle of nowhere, said Mr. Hornsby.

And never, never park a car in a driveway across the street. Mr. Hornsby makes a point of having words with people who do this.



CHARLES HORNSBY . . . "take me anywhere."

GERMS TO FACE SLIDER PITCHES

SAN FRANCISCO (AP) — Slick coats for teeth will provide the next great advance against dental disease, a Canadian dental scientist predicts.

Dr. Gilbert J. Parfitt of Vancouver said the coating will make it harder for bacteria to cling to the tooth surface to cause decay and gum disease.

Before the age of dental hygiene, teeth were commonly coated with "materia alba," which Dr. Parfitt described as bacteria plus substances from the mouth cavity.

That kind of coating causes a wide assortment of tooth and gum troubles leading to eventual loss of teeth.

"Perhaps the greatest advance at the present time is the awareness that materia alba is composed of actively growing and multiplying bacteria which are extremely adherent to the tooth surface and that this material is not food," Dr. Parfitt said.

* * *

"I predict that the greatest advance in the future will be the use of surface agents to reduce adhesiveness of organisms to the tooth surface, rather than an improvement in the mechanical methods of removal of materia alba."

Dr. Parfitt spoke at the 105th annual session of the American Dental Association.

He stressed that current "most effective methods" of cleaning the teeth can reduce the bacterial population to a clinically satisfactory level if they are used at sufficiently frequent intervals throughout the day."

And he said he had made a study on dental students that indicated the electric toothbrush worked better than the hand toothbush for cleaning the teeth. He said polishing the teeth may help.

27% of Teen-Agers Gripped by Smoking

OTTAWA (CP)—More than 27 in every 100 Canadian teenagers from 15 to 19 years old are regular cigarette smokers, federal Health Minister Judy LaMarsh said Monday.

This was one of the basic findings of the health department's first country-wide survey of the habit of cigarette smoking, carried out by the bureau of statistics. A report of the August survey is under preparation.

Forty-four per cent of all Canadians 20 years and older —or 56 per cent of the men and 32 per cent of the women —have the cigarette smoking habit, defined as "usually smoking cigarettes every day."

Cigarette smoking was found to be most common between the ages of 20 and 44, where approximately one in every two Canadians use them every day.

Cigarette smoking for Canadians between 45 and 64 years, while it dips to 19 per cent—lower than in the teen-ager group—for Canadians of 65 and over.

Miss LaMarsh, in releasing the basic findings of the survey now before publication, said she felt they would be immediately useful of "the possibility that Canadians are receiving an impression that the habit is more prevalent than it actually is."

She also said the 27 per cent figure for smoking teen-agers "may be somewhat low" because parents questioned for the survey are "not always aware of their children's smoking habits."

SWAP
ANYTHING
FURNITURE, TOOLS, MOTORS, TV, BOATS, RADIOS, ETC.
TELMAC
SMALL CARS

LA PRESSE EDITOR RAPS PAPERS

News Suppression Charged

MONTREAL (CP) — Gerard Pelletier, editor-in-chief of Montreal La Presse, said Tuesday a directive issued by the management of two Quebec newspapers to their newsroom supervisory staffs "was entirely silly and very dangerous."

Speaking during a panel discussion on biculturalism at the annual meeting of the Canadian Public Relations Society, Mr. Pelletier said:

"A very great number of newspapers throughout Canada are doing just that —suppressing news."

Quebec Le Soleil and l'Evenement issued instructions Oct. 22 to their newsroom supervisory staffs to limit in prominence and ban some reports about separatism, nationalism and protests against established authority.

In a front-page statement Monday the two dailies said they will treat news on the basis of recognized journalistic standards, keeping in mind the nature and importance of facts and statements as well as the public standing and authority of persons concerned.

Two additional organizations have aimed protests at the directive.

In Jonquiere, Que., the National Federation of Pulp and Paper Workers, an affiliate of the Confederation of National Trade Unions, asked the management of the two dailies to modify the instructions and expressed the hope that the directive will be changed.

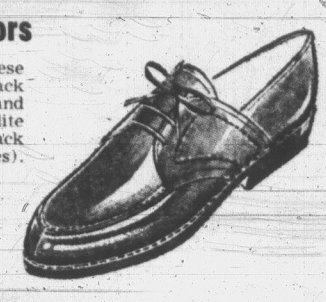
In Quebec City, the executive of the French-language Corporation of Catholic Teachers in Quebec Province (Corporation des Instituteurs et Institutrices Catholiques du Quebec) also adopted a resolution of criticism.

The 70-member executive, representing 40,000 teachers throughout Quebec, urged that the question of fredom of the press be studied in depth to find out how the power of media of information can best be used to serve society.

SKI
MOUNT BAKER
THIS SUNDAY, Nov. 15th
Leave Coach Line Terminal
6:15 a.m.
Leave Mount Baker
4:00 p.m.
RETURN FARE $9.50
including Ferry
OTHER SKI PARTIES
November 29, December 13, January 10, January 24, February 7, February 21, March 7, March 27, April 4 and April 18.
FOR RESERVATIONS or INFORMATION, Call
VANCOUVER ISLAND COACH LINES LTD.
385-4411

SHOES
FOR MEN AND BOYS

Savage Seniors
Special value in these famous shoes, black or brown oxfords and loafers with neolite soles. Also some black suedes (broken sizes). Reg. to $11.95.
$5.98



Hewetson Shoes
Discontinued lines in black and brown. Some suedes, foam rubber soles. Reg. $8.95.
$4.95

There's no substitute for Quality
QUALITY and VALUE
ROYAL SHOE STORE
FOR THE WHOLE FAMILY
Open Friday Nights 'til 9
636 Yates Street
383-2921



WOOLCO
DEPARTMENT STORES

PET-O-RAMA WEEK

FREE GOLDFISH
TO EVERY CHILD
ACCOMPANIED
BY AN ADULT

NO DOWN PAYMENT
NO PAYMENTS TILL JAN. '65



Hamster Kit
Reg. 5.93
Includes litter, food, hamster cage and hamster.
WOOLCO PRICE, kit 4.99

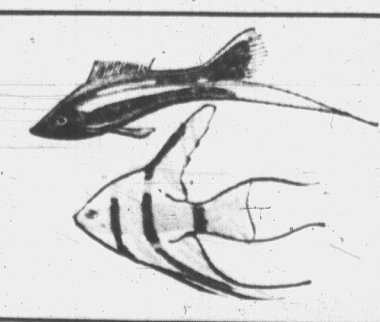


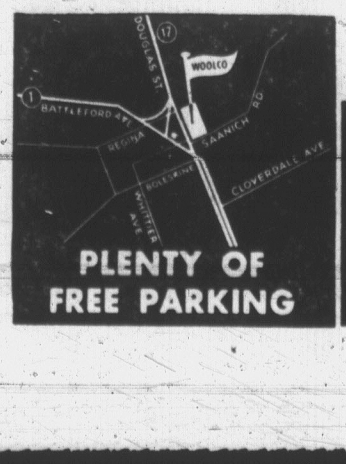
Turtle Kit
Reg. 1.19
Includes turtle bowl, special food, and baby green turtle.
WOOLCO PRICE, kit 99c



Budgie Deal
ONLY 1.99
with the purchase of any cage

TROPICAL FISH
8 varieties to choose from.
Buy one at regular price
GET ONE FREE!





PLENTY OF FREE PARKING

Store Hours: Monday to Friday 10 a.m. to 10 p.m., Saturday 9 a.m. to 10 p.m.

TOWN & COUNTRY SHOPPING PLAZA
DOUGLAS ST. & SAANICH RD.

Seal of Quality
SATISFACTION GUARANTEED
WOOLCO
REPLACEMENT OR MONEY REFUNDED
Guaranteed Quality at DISCOUNT PRICES

Nuns' Robes Outdated Cardinal Tells Council

VATICAN CITY (AP)—A leading European cardinal urged in the Vatican ecumenical council that nuns get rid of outdated practices, saying the robes of many "are a cause of ridicule in the street."

Leo Jozef Cardinal Suenens of Brussels said a council document on nuns and religious orders failed to meet present-day needs sufficiently. The document takes up the question of how nuns and religious orders can adapt themselves to modern life.

Cardinal Suenens said many orders "retain ridiculous complications, from past centuries, which give more of an impression of the church growing old than of meeting the needs of today."

He cited the habit of nuns as one "complication." He said there was also "too much insistence for nuns to leave their houses convents with a companion when there is no real need for one." Generally nuns may go out in public only in pairs or in larger groups, but not alone.

Several speakers voiced concern over what they called defections by nuns and other religious persons leaving their convents and monasteries.

Youth Hostel Opens

VERNON (CP) — The first youth hostel in the Okanagan has been opened in a road house here. A series of hostels designed to accommodate hikers and skiers is expected to open in the Okanagan within a year.

VIENNA WOODS FALLING AS AUSTRIA EXPANDS

VIENNA (Reuters)—The world-famed Vienna woods, subject of romantic songs and poems, may be cut down to make room for houses.

They are the likely victim of Austria's constantly increasing standard of living.

For many decades, Vienna boasted about fresh air blowing from the nearby woods, an expansive recreation area on the city outskirts.

Now the woods are vanishing tree by tree as wealthy people build weekend homes in the area.

Officials say the last hope of saving the Vienna woods is to build new highways to the south and southwest. Then, those seeking weekend houses would be able to travel farther into the country.

Overseas Publishers Get Charles' School Essays

LONDON (Reuters) — A spokesman for a Lancashire press agency says he expects more than a dozen overseas publications will print parts of Prince Charles' school essay book within a week or 10 days.

Terence Smith, a director of the Mercury Press Agency of St. Helens, said about 14 overseas publishers have bought rights to material contained in the book by the prince who is 16 Saturday.

Smith said that two or three U.S. publishers and several from Continental Europe plan simultaneous publication of the essays on class distinction, British monarchs, politics and the press.

Smith declined to name any of the overseas publishers.

The book disappeared from Gordonstoun, the prince's exclusive boarding school, six weeks ago and was later recovered by detectives from Scotland Yard.

Smith said he came into possession of the book while visiting Scotland.

The agency last week issued writs on the commissioner of the London metropolitan police and a detective superintendent asking for return of the book, for damages, and claiming that the agency is the rightful owner.

Birth Pill Probe

LONDON (Reuters)—A government committee has started an investigation into the safety of all birth control pills on sale in Britain, a Sunday newspaper reports.

SERVING VICTORIA

Woolco DEPARTMENT STORES

CHOOSE IT THEN CHARGE IT

Choose Your Favourite Account!

NO DOWN PAYMENT

NO PAYMENT TILL JANUARY, '65

MEN'S TWO TROUSER SUITS





ORDINARILY 69.50!

SAVE 14.63!

We invite you to try on these finely tailored all-wool worsted suits. Wonderful selection from which to choose . . . in new tones of brown and grey. Also popular plain charcoal and banker's grey. Handsomely styled three-button models with centre vent. Sizes: 35 to 46. Get ready to enjoy Christmas in a new suit!

WOOLCO PRICE

54.87



ORDINARILY 6.95!

MEN'S WHITE DRESS SHIRTS

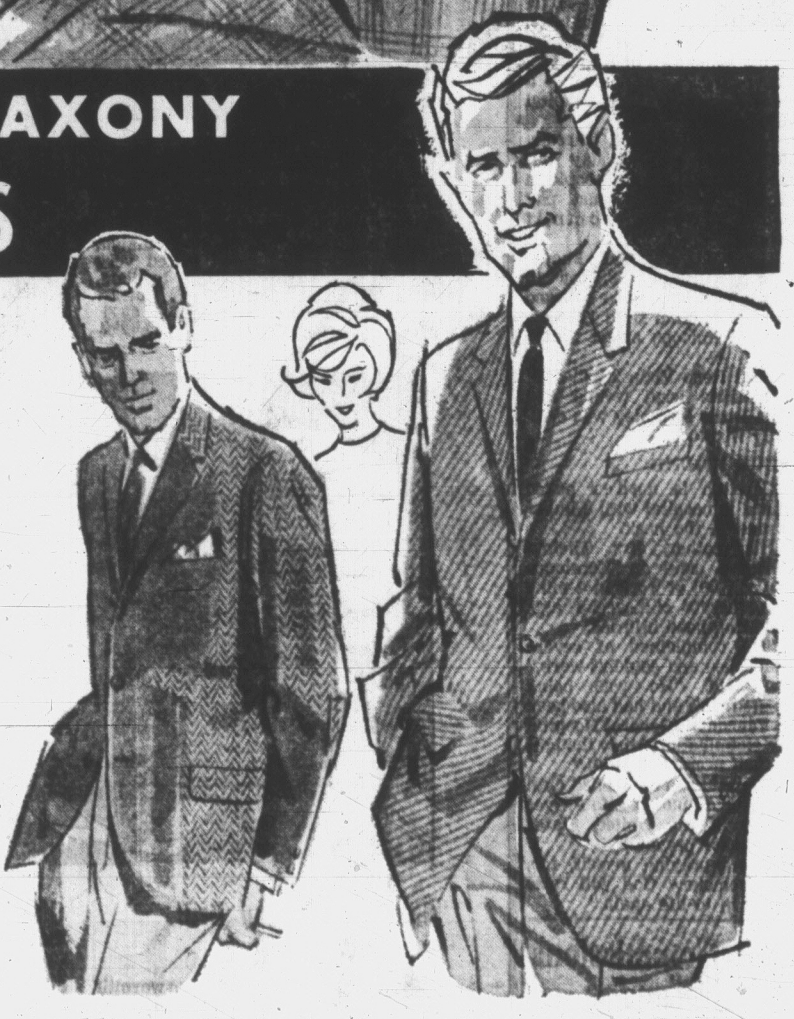
Superbly Tailored and Fully "Sanforized"

Fine quality "Sanforized" two-ply Egyptian cotton broadcloth shirts. Regular, short point fused and soft collars. Two-way cuffs to button or wear with cuff links. Sizes: 14½ to 17½. Tremendous Woolco Value! . . . Buy now for Christmas Giving!

WOOLCO PRICE

4.77

MEN'S ALL-WOOL SAXONY SPORT COATS



Sport Coats Were Never Better!

Ordinarily 29.59 and 35.00!

You will only need to try on two or three of Woolco's richly styled sport jackets to appreciate the true value! Meticulously tailored in luxurious all-wool Saxony. Beautifully styled with three buttons, flaps to pockets and centre vent. You can select from all the newest all-wool Saxony cloths including the fashionable Hopsack, Diagonal Weaves and neat Herringbone patterns. The Sport Coat that's "In" is a Woolco Sport Coat! Sizes: 35 to 46.

WOOLCO PRICE

24.77



Men's 'Sanforized' Broadcloth

SPORT SHIRTS

CANADIAN-MADE

4.00 - 5.00 - 6.00 Values!

You will want to buy 3 or 4 at this remarkable low price! Unique selection includes colourful checks, stripes, plain shades and neat patterns . . . Season's favourite styles include trim fit tapered body and regular full-cut style . . . Button-down or regular collar. Small, medium, large and extra large. Make an ideal Christmas Gift!

WOOLCO PRICES

2.22 each or 3 for 6.00

PLENTY OF FREE PARKING

STORE HOURS: MONDAY TO FRIDAY 10 A.M. TO 10 P.M., SATURDAY 9 A.M. TO 10 P.M.

TOWN & COUNTRY SHOPPING PLAZA

DOUGLAS ST. & SAANICH RD.

Seal of Quality

SATISFACTION GUARANTEED

WOOLCO

REPLACEMENT OR MONEY REFUNDED

Guaranteed Quality at DISCOUNT PRICES

West Germans Still See Chance for Moscow-Bonn Agreement

By BRUCE HUTCHISON

BONN—The collective mind of the German people has always been an enigma to the outside world and in its present confusion is almost indecipherable. But one clear thought, or instinct, is held by all citizens of the free western republic and probably by most Germans in the eastern Communist zone as well—somehow, sometimes, the severed nation must and will be re-united.

The thinking of sophisticated German politicians in all parties goes farther than that. They believe, quite sincerely, that re-unification will come during the next few years, if not by some basic shift in the world power struggle then in gradual stages by the laws of nature itself.

Of course the Erhard government says publicly that the existing division must be cured. It can say nothing else if it is to be re-elected next autumn. Much more impressive is the private analysis of experienced officials who are not seeking votes.

'10 Years'

As one of these men, a seasoned expert in foreign affairs, put the prospects to me: "Germany is sure to be reunified within 10 years at most, probably much earlier. Re-unification is simply inevitable. The gravitational pull of history guarantees it."

Since this sounded pretty vague, I asked him to spell out his reasoning.

"In practical terms," he said, "Russia is coming at last to see that even a great power cannot permanently hold and divide a nation like Germany. The cost is just too great, both politically and economically.

"Already the Russian satellites are breaking out of their prison and yearning for contact with the West. They can't be held by Russia much longer, and Russia knows it. Sooner or later a deal must be made to release East Germany. We have only to wait for that day."

For many Germans that day seemed to be approaching rapidly when Nikita Khrushchev decided to visit Bonn early next year.

The cryptic statements of the German government's official spokesman, already quoted in these reports, expressed this hope in guarded fashion. Dr. Erhard's address to Parliament on the same day was more specific.

The chancellor said that perhaps Mr. Khrushchev would see for himself at Bonn that a reunited Germany might be "a better partner for the Soviet Union than a German nation condemned to unnatural and illegal division."

The mystery surrounding Mr. Khrushchev's visit remained next day after his fall. What did this remarkably flexible man really intend? Was he preparing to promote an early agreement with Dr. Erhard because he knew it to be inevitable in the long run and because, in the short, he needed stability on Russia's western flank while he dealt with China on the east?

Many Germans thought so. The same view was held by some eminent figures in remote Ottawa. Khrushchev's promising flirtation with Bonn is now regarded in Western capitals as one of the several reasons for the palace revolt against him.

The world may not hear for a long time to come what the ruined Russian leader actually had in the back of his subtle mind but doubtless Dr. Erhard knows, or suspects, more than he has told his people. For in a negotiation of this sort, if it was possible at all, the German government had to consider the conflicting views of the United States, its protector, and of France, its special ally.

In any case Khrushchev will never reach Bonn. This does not necessarily mean, however, in the German assessment, that his supposed desire for a deal with West Germany is dead in Moscow. Obviously it has been delayed, but if the theory of historic inevitability is valid Khrushchev's successors will be driven sooner or later to his conclusions, as they are generally judged at Bonn.

New Complications

Even if the theory is valid a series of recent events has vastly complicated it.

The first, in order of importance from the German viewpoint, is a definite softening in relations between Paris and Moscow. France's long-term credits to Russia are merely "regretted" by the Erhard government, but the latest rumor that President de Gaulle may actually recognize Communist East Germany, and undercut the whole foreign policy of West Germany, is shattering in Bonn.

Even if the rumor is untrue De Gaulle's increasingly independent line, in many other areas, seems to make a mock of the new French-German treaty.

The second event works in reverse at Paris. There West Germany's decision to join the multilateral nuclear force while France bitterly condemns it is regarded as something like a deliberate German betrayal.

This decision must be conditioned and perhaps altered, in part at least, by a third event now only beginning. The sudden realization that the MLF, as invented at Washington, cannot go ahead on schedule.

Ostensibly the plan to create a surface fleet, equipped with nuclear missiles and manned by crews from the various NATO allies, was a practical military device. In fact, its origin was purely political.

U.S. Belief

The United States, reading or misreading their mind, believed that the German people must be given a sense of participation in nuclear strategy without any final control over it.

Otherwise, humiliated as second-class members of an alliance when the United States, Britain and France all have their independent nuclear weapons, the Germans would turn sour.

They might finally decide to build a nuclear force of their own or join the French force and thus demoralize the free world's already strained unity. The MLF was devised, therefore, primarily as a safety valve for German pride.

If Germany joined the MLF most or all the other NATO allies, except France, would do the same, lest they be isolated. Such was the American calculation. Even a British Labor government, it was thought in Washington, could not long accept isolation and American resentment. This assumption seems sound to me, after my talks with politicians in London.

Sound, that is to say, if the MLF goes ahead as originally projected. But in recent days the whole situation has seemed to change drastically. There are strong indications of second thoughts in Washington.

Impressed

The new British government is proposing not to reject the MLF outright, as its pre-election oratory suggested, but to revise and expand it into something wider, better and more generally acceptable than a fleet of surface ships.

Plainly Prime Minister Wilson's initiative has impressed the Johnson administration which places a new and closer understanding with Britain among its top priorities. Hence the future of the MLF, a scheme never enthusiastically accepted by President Johnson or his predecessor, is exceedingly dubious.

Besides, an influential school of politicians in Bonn thinks that the United States misread the German mind from the start. A representative spokesman of this school told me that the German people really did not seek "a nuclear status symbol" and couldn't care less" about the MLF.

The last thing on earth they wanted, he said, was any nuclear weapon, either under their own control or in association with their allies. Only because the United States was determined to gratify their supposed ambition for nuclear status of some sort, Germany must accept this decision by its protector.

These and other divisive issues in the NATO alliance cannot be considered outside the context of German politics. They are changing fast, as the next report will try to explain.

(Fourth of a Series)

Smirnoff



IT LEAVES YOU BREATHLESS

filtered nine times through activated charcoal granules

THE GREATEST NAME IN VODKA

This advertisement is not published or displayed by the Liquor Control Board or by the Government of British Columbia

Gaglardi Sees Murder Suspect

VANCOUVER (CP)—Highways Minister P. A. Gaglardi, who is pastor of Calvary in his hometown of Kamloops, has paid a hospital visit to a man charged with capital murder.

Mr. Gaglardi said Tuesday he told the man Sunday that God is at the side of people in trouble, but they must pay penalties if they commit crimes.

He said he had known Daniel Carleton, 28, for 10 years. Carleton was charged after a gunman fired 11 shots on a Kamloops street Saturday.

Paul Rene Viau, 28, died of a massive head wound and Mrs. Doris Mombley was critically wounded.

NECK WOUND

Carelton is under police guard in hospital with a bullet wound in the neck.

His mother, Mrs. Thelma Carleton, said in Kamloops her son fell at work in a mine at Ashcroft six weeks ago, suffering head injuries.

"He complained of severe headaches and couldn't work," she said. "He was being treated here and had also been to Vancouver General Hospital for examination—they thought he had a cracked skull."

She said she had called Oral Roberts' Abundant Life Prayer group in the United States asking for prayer.

"I am praying myself, too, that somehow God will raise the man to life again."

U.S. Commissions N-Sub-Tender

BREMERTON, Wash. (AP)—The $73,000,000 U.S. Polaris submarine tender Simon Lake was commissioned here Saturday.

She is the most advanced vessel of her kind. Her skipper, Missouri-born Capt. James Osborn, describes her as a submarine hovering station — a little shipyard.

Aboard the Simon Lake is a complete machine shop capable of doing anything a land-based shop can, aside from the biggest projects.

The Simon Lake also has a 42-bed medical ward, a fully-equipped operating room and a print shop.

Woolco DEPARTMENT STORES SERVING VICTORIA

IF IT'S CHILDREN'S WEAR AT ITS FINEST
YOU'LL FIND IT AT WOOLCO FOR LESS!
• NO DOWN PAYMENT
• NO PAYMENTS 'TIL JAN. '65



CHILDREN'S AND MISSES'
Hand Crocheted Hats
So warm . . . so pretty for dress or play! So much fashion for so little a price! Choose wool and orlon in plains, 2-tones and jacquard patterns. Colors in the group: white, red, royal and brown. One size fits all.
WOOLCO PRICE, 2.66

LITTLE GIRLS'
Pile and Felt Hats
Pert and pretty little misses' hats in pile and felt . . . some with cosy draw-string ear flaps. Sized up to 8 years, red, brown, navy, beige, grey and white.
WOOLCO PRICE, 3.66

CHILDREN'S BULKY 100% "ACRYLIC" GLOVES
Fit well above the wrists for added protection against chapping. One size fits all sizes. Colors: brown, red, navy, white. Dainty and warm. Very low-priced for such fine quality!
WOOLCO PRICE, 94c



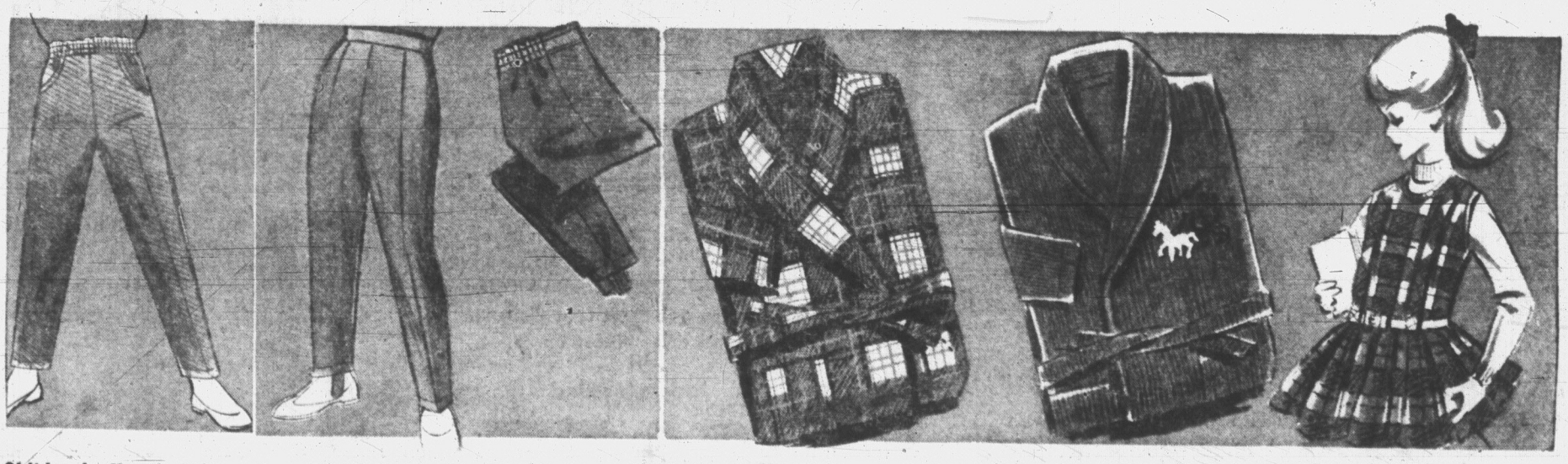
Children's Bulky Knit Bonnet With Matching Mitts
100% "Acrylic" Jacquard bonnet with string and ties. Pretty mitts to match. Young smart-set fashion priced very low! Sizes: one size for toddlers, children's 2 to 4, misses' 5 to 7. Colors: white, powder pink, red, navy, brown. WOOLCO PRICE, 1.84

Misses' Bulky Knit Cuddle Cap With Matching Mitts
100% "Acrylic" cuddle cap with fancy pom-pom trim and matching mitt. Contrasting cuff on mitt. Snugly warm in colors of white, red, navy and brown. Sizes: one size for toddlers, children's 2 to 4, misses' 5 to 7.
WOOLCO PRICE, 1.84

BOYS' T-SHIRT AND PANT SET
Corduroy pants in boxer waist style with pockets. Lined for added protection in cold weather. T-shirt has pocket and collar. Sizes: 2, 4, 6, 6x. Colors: navy, charcoal and brown. WOOLCO PRICE, 2.77

Boys' Rugged Sheen Pants
Boxer style, zipper front and 2 pockets. Colors: brown, charcoal, blue. Sizes 2 and 3. One of our best values.
WOOLCO PRICE, 1.46

Girls' Corduroy Slims A Real Top Value!
Boxer style waist. Plains and patterns. Sizes: 2, 4, 6, 6x. Carefully tailored to give warmth and comfort.
WOOLCO PRICE, 1.86



Children's Heavy Drill Denim Slims
Carefully tailored slims to give warmth and comfort during the coldest days. 2-slash pockets print lined, contrast stitching. Red, light blue and navy. Sizes: 3 to 6x.
WOOLCO PRICE, 2.46

Girls' Nylon Stretch Slims
Fleeced nylon stretch slims in black, royal and red. Water repellent. Sizes: 4, 5, 6, 6x.
WOOLCO PRICE, 3.99

Girls' Stretchy Slims
With removable foot strap. Black, royal. Sizes: 4 to 6x.
WOOLCO PRICE, 3.66

Children's Cotton Plaid Bathrobe
With the cashmere look! Soft and warm . . . just like Dad's! Sizes: 3, 4, 6, 6x. Boxed.
WOOLCO PRICE, 3.64

Children's Corduroy Bathrobe with Matching Belt
With royal coachman ensign. Finely tailored of soft and warm cotton. Sizes: 3, 4, 6, 6x. There's so much in a Woolco Bathrobe . . . warmth, value, quality! WOOLCO PRICE, 4.64

Girls' Clan Royal Plaid Jumpers
With inverted pleated skirt. 2 tabs and button-down plastic belt. Colors: green, blue, brown. Sizes: 4, 5, 6, 6x.
WOOLCO PRICE, 2.46



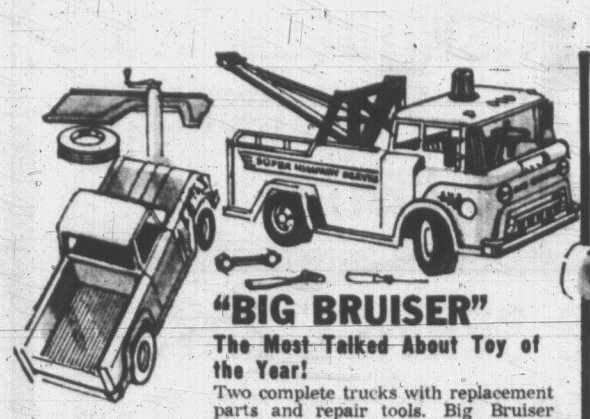
PLENTY OF FREE PARKING

Store Hours: Monday to Friday, 10 a.m. to 10 p.m. Saturday, 9 a.m. to 10 p.m.

TOWN & COUNTRY SHOPPING PLAZA
DOUGLAS ST. & SAANICH RD.

Seal of Quality
SATISFACTION GUARANTEE
WOOLCO
REPLACEMENT OR MONEY REFUNDED
Guaranteed Quality at DISCOUNT PRICES

TOYS ... IT'S THE WONDERFUL WORLD OF MAKE-BELIEVE ...and you'll find them all at WOOLCO

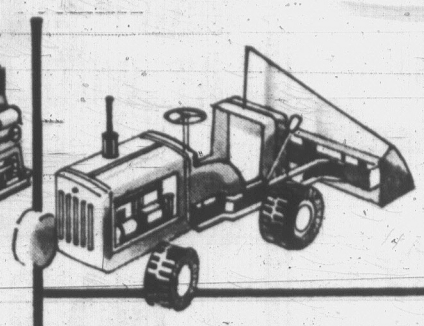


"BIG BRUISER"

The Most Talked About Toy of the Year!

Two complete trucks with replacement parts and repair tools. Big Bruiser wrecking truck features flashing red signal light, hand crank mechanism for towing and tool box full of tools. Plastic pick-up truck has dented fender, flat tire and replaceable parts.

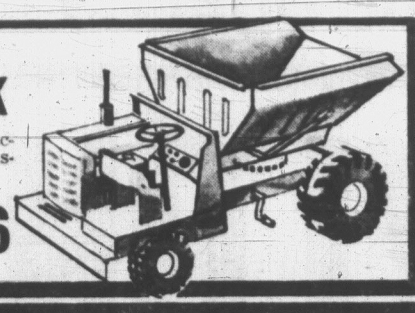
WOOLCO PRICE **14.77**



LIFT LOADER

Built of durable heavy duty steel with plastic wheels that will not mark floors.

WOOLCO PRICE **1.86**



DUMP TRUCK

Heavy duty steel construction and non-marking plastic wheels. Attractive finish.

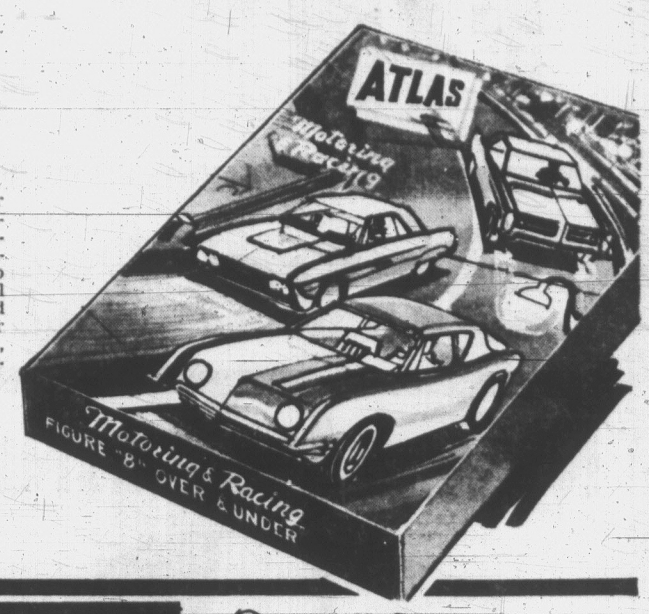
WOOLCO PRICE **1.86**

Ho Scale Motoring

Road Race Set

Complete figure "8" over and under racing set includes 2 race cars with exclusive gear drive cars, Atlas Power Pack plus two speed controllers, terminal roadway, all curved and straight road sections, over and under roadway pier set, guard rail fencing and electrical hook-up wire.

WOOLCO PRICE **16.44**



Canada's 2 MOST EXCITING NEW TOYS!



G.I. Joe

The Moveable Military Man

Four basic uniforms —choose either army, air force, navy or marine. He has 21 moveable parts, adjusts to any combat position.

WOOLCO PRICE **3.96**

G.I. Joe Clothes

Uniforms, equipment and battle gear are available for each military service.

WOOLCO PRICES **96c to 3.46**



18" Doll

Dressed in an attractively styled party dress in cotton check with lace trim. Sleeping eyes, knitted socks and panties. Deep rooted hair tied with a bow.

WOOLCO PRICE **3.77**



EASY-BAKE OVEN

Bakes with 2 Ordinary Electric Light Bulbs!*

Fun! Bake delicious Devil's Food Cake—iced, White Cake—iced, Brownies, Vanilla Cookies, Biscuits, Apple Pie, Pretzels, etc., with 12 just-add-water mixes. Takes 6 to 16 minutes baking time. While one pan bakes, another cools. Slide in third pan which pushes other pans through enclosed baking chamber and enclosed cooling chamber.

WOOLCO PRICE **19.86**

*Not included.



ELECTRIC MOLD MASTER

EASY! Includes everything you need to make 50 or more sturdy, solid plastic HO scale action toys: Missile Launchers that shoot; Howitzers and Self-Propelled Guns that swivel; Tanks with gun turrets that turn, and many more.

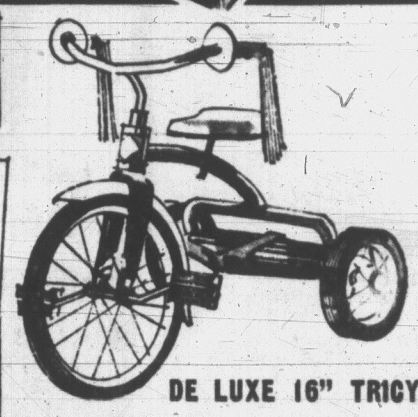
WOOLCO PRICE **17.86**

ALSO MAKE WORLD-FAMOUS PISTOLS

like Six-Shooter, Luger, that shoot short-range plastic bullets.

SAFE! Plastic Molds at Low Thermostatically Controlled Temperature

MOLD REAL PLASTIC TOYS! *Mold 'em over and over!*



DE LUXE 16" TRICYCLES

Sturdy tricycle built to withstand rough usage. Heavy-gauge steel frame finished in brilliant coloured paint. Chrome-plated hub caps and handlebars, knuckle guards, rubber pedals, red grips and streamers.

WOOLCO PRICE **14.44**

1/3 OFF!



SILVER AWARD

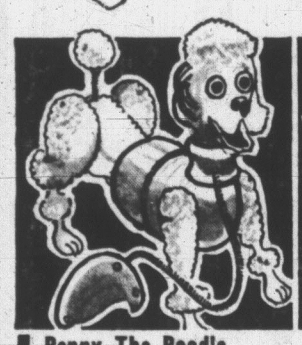
Paint-by-Number Sets

Ordinarily 2.99. Each set contains 2 10"x14" pictures, brush, 18 oils and brush cleaner.

WOOLCO PRICE **1.99**

Paint Dept.—Section 9

CHOOSE IT THEN CHARGE IT



Penny The Poodle

Penny the famous walking poodle. Controlled by leash—pull it and Penny walks with you—squeeze the handle and she barks.

WOOLCO PRICE **6.97**



Sketch-o-graph

Magic "Pantograph" lets you reduce or enlarge drawings inside frame. Kit includes tracing and colour books and drawing pad.

WOOLCO PRICE **4.86**



Colorola

As seen on TV. Three printed picture rolls can be coloured, erased and coloured again in 'magic' colorola box. Hours of fun!

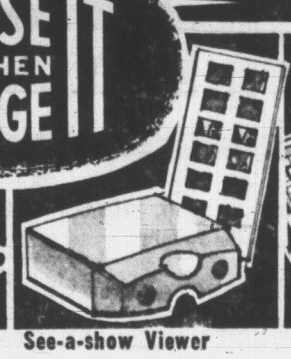
WOOLCO PRICE **2.86**



Bop-a-Bear

Shoot the moving bear with suction cup darts. When he's hit he 'growls' and moves away. Rifle, 6 darts and battery-operated grizzly bear complete.

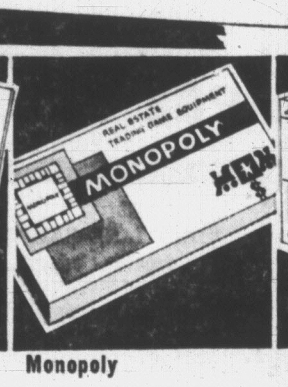
WOOLCO PRICE **14.86**



See-a-show Viewer

Set comes complete with viewer and 105 stereo scenes — 15 exciting shows of favourite cartoon characters.

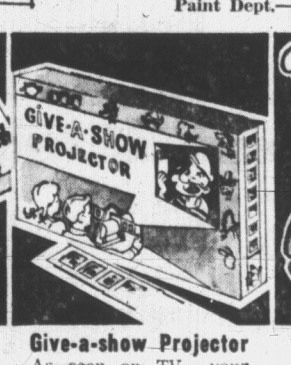
WOOLCO PRICE **1.37**



Monopoly

The world's favourite game for all ages. Real estate game for 2 to 8 players.

WOOLCO PRICE **3.88**



Give-a-show Projector

As seen on TV — your favourite cartoon characters in 35mm. strip film slides. Bring the gang home for comic movie fun.

WOOLCO PRICE **5.96**

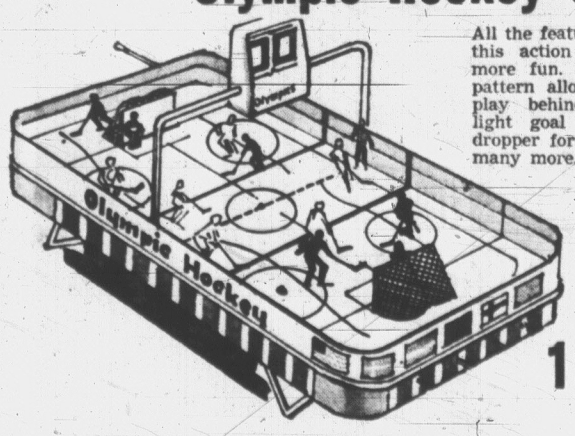


Bop-the-Beetle

Here's loads of fun and a test of skill combined. Bop the beetle into frog's mouth to score. 2 beetles, 2 bopper sticks and frog trap in set.

WOOLCO PRICE **5.33**

Olympic Hockey Game



All the features to make this action game even more fun. Newest play pattern allows complete play behind nets, red light goal score, puck dropper for face-off and many more.

WOOLCO PRICE **12.68**



"Corn Flower" Sets

A. **Bridal Set** — 39-pce. Teapot and trivet, skillets, saucepans, covers, handles, cradles, cups and saucers. **Woolco Price 3.56**

B. **Breakfast Set**—15-pce. set. Coffee percolator and trivet with cups and saucers. **Woolco Price 2.26**

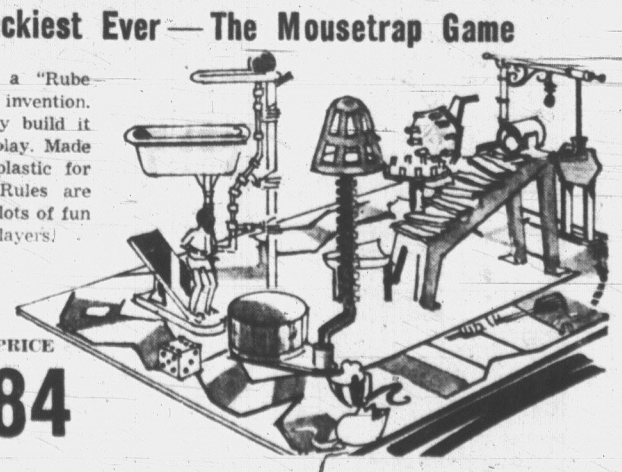
C. **Cooking Ware** — 9-pce skillets, saucepans and covers with removable handle. **Woolco Price 2.68**

D. **Homemaker Set** — 14-pce. Percolator and trivet, skillet saucepans, covers, handles and cradle. **Woolco Price 6.36**

The Wackiest Ever — The Mousetrap Game

Looks like a "Rube Goldberg" invention. You actually build it while you play. Made of sturdy plastic for durability. Rules are simple and lots of fun for 2 to 4 players.

WOOLCO PRICE **6.84**





STORE HOURS: MONDAY TO FRIDAY 10 A.M. TO 10 P.M., SATURDAY 9 A.M. TO 10 P.M.

TOWN & COUNTRY SHOPPING PLAZA

DOUGLAS ST. & SAANICH RD.

Seal of Quality — SATISFACTION GUARANTEED — WOOLCO — REPLACEMENT OR MONEY REFUNDED

Guaranteed Quality at DISCOUNT PRICES

WOOLCO DEPARTMENT STORES

auto centre SALE

FINAL 3 DAYS

Save $6.07 BRUNSWICK SUPER QUALITY

NEW FIRST-LINE



NYLON TUBELESS TIRES

Product of one of Canada's top four tire makers

24.55 VALUE
Reg. WOOLCO Price 19.95

13.88

750x14 tubeless exchange

whitewalls only 2.00 more

NO EXTRA CHARGE FOR INSTALLATION

CHECK THESE FIRST LINE FEATURES

FIRST LINE SAFETY — 100% NYLON CORD full 4-ply rating for greater strength, cooler running.

FIRST LINE PERFORMANCE — Proven tread design for long mileage, high-speed stability and smooth ride.

FIRST LINE GUARANTEE—Guaranteed for the life of the tread against defects and road hazards.

GET FAST, EXPERT AUTO SERVICE! SAVE WITH CONFIDENCE AT WOOLCO—THE COMPLETE AUTO CENTRE

ALL 6 SERVICE BAYS OPEN NIGHTLY 'til 10 P.M.



BRAKE RELINE

Get new-car stopping power with Brunswick BONDED linings—equal to or better than original equipment. 30,000 MILE GUARANTEE.

INSTALLED — ALL 4 WHEELS **15.88**



WHEEL ALIGNMENT

Using the latest, most modern equipment skilled experts will check and correct your steering and alignment to factory standards.

ALL CARS (Parts Extra) **4.88**

FOR APPOINTMENTS CALL 384-9813



SHOCK ABSORBERS

Replace with new Brunswick Guaranteed shocks for a safer, smoother ride and greater control at all times.

5.75 Each to **8.25** Installed (Most)



TIRE SERVICES

Your Woolco Auto Centre is equipped to handle all your tire needs—Balancing, Repairs, Rotation.

Wheel Balance **1.39** Including Weights

DRIVE IN SAFETY — NOW . . .

Just say "CHARGE IT" at WOOLCO

Use our convenient 30-Day Charge or Time Payment Plan for all your motoring needs.

GET SURE STARTING POWER - AT BIG SAVINGS . . .

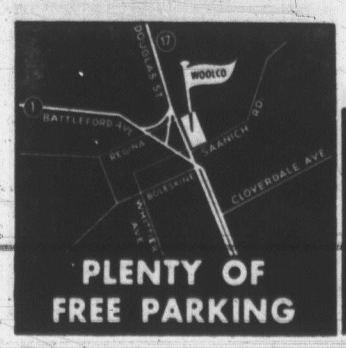
BRUNSWICK BATTERIES

Famous for Quality

JUST SAY Charge It at WOOLCO



STANDARD	ORIGINAL EQUIPMENT	HEAVY DUTY
A real economy battery. Recommended only for cars with light power requirements.	Equal to or better than new car quality	A value-packed battery for those who demand the finest performance
8.45 to 14.45 Exchange	10.45 to 16.95 Exchange	15.95 to 19.95 Exchange
18 MOS. GUARANTEE	30 MOS. GUARANTEE	48 MOS. GUARANTEE



PLENTY OF FREE PARKING

Store Hours: Monday to Friday, 10 a.m. to 10 p.m.; Saturday, 9 a.m. to 10 p.m.

TOWN & COUNTRY SHOPPING PLAZA

DOUGLAS ST. & SAANICH RD.

Seal of Quality
SATISFACTION GUARANTEED
WOOLCO
REPLACEMENT OR MONEY REFUNDED

Guaranteed Quality at DISCOUNT PRICES



One dandruff shampoo that really works— helps control dandruff with just regular use

At last! After ten years of research, Procter & Gamble presents Head & Shoulders — a really effective dandruff shampoo! Now you can help control dandruff with just regular, pleasant shampooing. For this is a fragrant, rich-lathering shampoo, easy to use. And no other shampoo leaves your hair lovelier and easier to manage. If you or anyone in your family has dandruff, get Head & Shoulders — one dandruff shampoo that really works!



Head & Shoulders shampoo

IN TUBE OR JAR

WANT ADS
386-2121

CLASSIFIED WANT ADS

WANT ADS
386-2121

BOX REPLIES

All replies to private box numbers available from 9:00 a.m. to 5:30 p.m. Monday to Friday inclusive.

• • •

OFFICE HOURS

Classified Counter, 8:00 a.m. to 6:00 p.m. Business Office, 9:00 a.m. to 5:30 p.m. Monday to Friday inclusive.

CLOSED SATURDAY

• • •

TELEPHONE HOURS

8:00 a.m. to 8:00 p.m. Monday to Saturday inclusive.

• • •

CLASSIFIED COPY DEADLINES

Regular classified advertisements may be placed at the counter, 8:00 a.m. to 6:00 p.m. on the day prior to publication, Monday to Friday inclusive. By telephone, 8:00 a.m. to 8:00 p.m. Monday to Saturday inclusive.

All classified semi-display copy must be in the possession of Victoria Press Ltd., 3631 Douglas Street, by 4:00 p.m. on the day prior to publication, with the exception that copy for Monday Times must be in by 4:00 p.m. Friday.

SUBSCRIPTION RATES

Wherever carrier service is maintained, $2.00 per month.

Single copy sales price 10 cents daily 15c Saturday.

By mail, Canada and British Commonwealth, one year $18.00, six months $10.00; three months, $5.00; single months, $2.00; Australia, month, $2.50; U.S.A., foreign, $3.00 per month. (Weekend) Saturday only, Canada, $7.00 per year; Australia, $8.50 per year; U.S.A., foreign, $9.00 per year.

Authorized as second class mail, Post Office Department, Ottawa. Member Audit Bureau of Circulation.

TERMS OF PUBLICATION

The Victoria Press Ltd. shall not be liable for non-insertion of any advertisement beyond the amount paid for such advertisement.

In the event of an error occurring the liability of Victoria Press Ltd. shall not exceed the charge for the space actually occupied by the item in question.

All claims or error in publication shall be made within 12 hours thereafter and if not made shall not be considered. No claim will be allowed for more than one incorrect insertion nor for errors not affecting the value of the advertisement.

While every endeavor will be made to forward replies to box numbers to the advertiser as soon as possible we accept no liability in respect of loss or damage alleged to arise through either failure or delay in forwarding such replies, however caused, whether by negligence or otherwise.

All estimates of cost are approximate. Advertisers will be charged with space actually used.

All advertising copy will be subject to the approval of the Victoria Press Ltd., who reserve the right in its sole discretion to classify, reject or insert copy fluently.

Birth Notices, $1.50 per insertion

Marriages, Engagements in Memoriam Notices, Cards of Thanks, Death and Funeral Notices, not exceeding 12 lines, $2.50 first insertion and $1.25 subsequent insertions. Each additional line, 20c daily

20c per line per day; 70c per line for three days; $1.40 per line for six days. Above rates apply to consecutive insertions. Minimum advertisement, two lines only. Contract rates on application.

DUNCAN BUREAU

Duncan Chamber of Commerce Bldg., Post Office Box 182. Office and telephone hours 1 p.m. to 5 p.m., Monday to Friday inclusive. Phone Duncan 746-5611 or 746-5631.

United States representatives:
De CLERQUE SHANNON
New York, Chicago, Detroit, Cleveland, Atlanta, San Francisco, Los Angeles.

1 BIRTHS

DRAPER—Born to Mr. and Mrs. Ivan Draper, 2640 Rose St., at the Royal Jubilee Hospital, on November 7, 1964, a boy, James Leonard Bernard, 8 lbs. 9 ozs.

GROSSI—Born to Mr. and Mrs. A. L. Grossi, Sidney, on November 9, 1964, a son, Mark Andrew, 6 lbs. 5 ozs. Many thanks to Dr. Ross and Dr. Hemmings and Rest Haven Hospital staff, and to Dr. Gough and Dr. McGoughey and Jubilee Hospital maternity staff.

JOHNSTONE—Mr. and Mrs. Wm. C. Armour of 907 Aral Road, Victoria, wish to announce the arrival of their chosen grandson, James Edward. The happy parents are Mona and Dennis Johnstone, 3250 Paisley Road, North Vancouver.

5 DEATHS AND FUNERALS

ARNET—In Victoria, B.C., on November 10, 1964, Mrs. Florence Gretel Arnet, aged 57 years; born in Wellington, New Zealand, and a resident of Victoria, B.C., for the past 24 years; late residence, 324 Vincent Avenue. She leaves her husband, Trygve, at home; her daughter, Mrs. Glen (Lorraine) Murdoch, and granddaughter, Lynne, Vancouver, B.C.; her father, Major George Nicholson, Victoria, B.C.; sister, Mrs. B. (Jean) Arnet, and brother, Cecil W. Nicholson, Tofino, B.C.; three aunts in New Zealand; and two uncles in Canada.

Services will be held in the Sands Mortuary Limited "Memorial Chapel of Chimes" on Friday, November 13, 1964, at 2 p.m., Rev. Canon H. M. Bolton officiating. Cremation. Flowers gratefully declined. Donations may be made to the B.C. Cancer Fund, 1900 Fort St., Victoria, B.C.

INDEX TO WANT AD HEADINGS

	Classification No.
Acreage for Sale and Wanted	156
Announcements	14
Antiques	95
Apartments to Rent, Furnished	128
Apartments to Rent, Unfurnished	129
Apartments Wanted	130
Auto Body and Painting	109
Auto Repairs and Service	108
Auto Financing and Insurance	110
Bands, Musicians and Orchestras	32
Bicycles	66
Births	1
Boats and Marine	80
Building Supplies	61
Burial Parks	13
Business Opportunities	145
Business Personals	40
Business Services and Directory	36
Cards of Thanks	8
Cars for Sale	100
Cars and Trucks Wanted	112
Chicks, Poultry, Hatching Eggs, Supplies	91
Coming Events	15
Commercial Properties	157
Convalescent and Rest Homes	123
Cottages, Campsites, Summer Resorts	117
Country Homes and Properties	151
Duplexes to Rent	131
Dancing	43
Deaths, Funerals and Lodge Notices	5
Education	42
Engagements	2
Exchange Real Estate	147
Farms for Sale and Wanted	158
Farm Implements	71
Female Help Wanted	26
Florists	12
Foreign Import and Sports Cars	101
Fuel	60
Funeral Directors	10
Furniture	62
Garden Supplies	74
Halls, Stores and Offices to Rent	137
Hotels	116
Housekeeping Rooms to Rent	125
Housekeeping Rooms Wanted	126
Houses to Rent, Furnished	132
Houses to Rent, Unfurnished	133
Houses Wanted to Rent	134
Houses for Sale	150
In Memoriam	9
Listings Cancelled	148
Listings Wanted	149
Livestock and Supplies	93
Lost and Found	20
Machinery	72
Male Help Wanted	27
Male or Female Help Wanted	25
Marriages	3
Miscellaneous for Sale	82
Miscellaneous Wanted	83
Miscellaneous to Rent	86
Wanted to Rent, Miscellaneous	87
Monumental	11
Mortgage Loans and Insurance	141
Motorcycles	65
Moving and Hauling	115
Musical Instruments	63
Music Teachers	63A
New Car Directory	99
Parts, Accessories	107
Personal Loans	140
Personals	39
Pets and Supplies	90
Places to Visit	16
Professional Services	37
Property for Sale	154
Property Wanted	155
Restaurants	14
Room and Board	120
Rooms to Rent	121
Rooms Wanted	122
Situations Wanted (Female)	30
Situations Wanted (Male)	29
Situations Wanted (Male or Female)	31
Sporting Goods	79
Stoves and Furnaces	67
Swaps	84
Teachers Wanted	127
Tires	106
Timber	81
Tourist Accommodation	119
Travel	38
Trade Schools	41
Trailers and Trailer Parks	118
Trucks	103
TV, Radio Sales and Service	64
Vacation Guide	118
Wanted as Rentals	144
Wanted to Buy Houses	153
Waterfront Properties	152

5 DEATHS AND FUNERALS

BEARE—On November 11, 1964, in Victoria, B.C., Walter Barrington Beare, aged 88 years, of 444 Monterey Avenue; born in London, England, and a resident of Victoria since 1939. He is survived by his loving wife, Dorothy; two sons, John in Bracebridge, Ont., and Richard of London, England; also five grandchildren.

Strictly private funeral services were held in the Thomson & Irving Funeral Chapel, followed by cremation.

BRAND—On November 10, 1964, at Victoria, Mary Elizabeth Brand, of Bowen Island, widow of Joseph Ralph Brand; born in Belfast, Ireland. Survived by two daughters, Mrs. Walter E. Parry, of Ottawa, and Mrs. J. L. Jameson, 3901 Rowley Road, Victoria; four grandchildren; also four brothers, James Milne, Iceland; Alex Milne, England; John and Thomas Milne, Vancouver.

The remains are being forwarded from Hayward's Chapel to North Vancouver Funeral Home for services and interment.

BREWSTER—On November 13, 1964, at Victoria, Frances May Brewster, 3412 Alderly Road, a native daughter of Victoria; born December 13, 1892; widow of Harry Brewster. Survived by one daughter, Hazle May, Victoria.

Funeral service, Hayward's Chapel, Monday at 1:30 p.m., Rev. J. Rogers of St. Michael's All Angels Church officiating. Interment in Royal Oak Burial Park.

CAVE—In Victoria, on Tuesday, Nov. 10, 1964, Arnold Henry Cave, of 3370 Veteran Road. He was born in Wolverhampton, Eng., and has been a resident of Victoria for 48 years. He leaves two daughters, Mrs. R. (Ariene) Abbott of Victoria and Mrs. R. (Shirley) Smith of Huntington Beach, Calif.; two sisters, Mrs. G. R. (Margaret) Ford of Victoria and Mrs. J. (Joyce) Stewart of Vancouver; and grandchildren, Shannon, Brent, Craig, Kary, Rickey and Gayle.

The Rev. J. A. McLeod will conduct the funeral service on Friday, Nov. 11 at 1:15 p.m. in Chaplin's Funeral Chapel, 1155 Fort St. Cremation.

CHAPMAN—In the Rockland Private Hospital on Nov. 10, 1964, Miss Isabel Chapman, of 2540 Shelbourne St., in her 80th year. Born in Muskoka, Ont., and a resident of Victoria for the past 60 years. She leaves two sisters, Mrs. C. Crook of Victoria and Mrs. C. B. Dayfoot of Trinidad; also nieces and nephews.

Funeral services will be held in McCall Bros' FLORAL CHAPEL, Johnson and Vancouver Sts., on Saturday, Nov. 14 at 1:15 p.m., Rev. T. W. Chapman officiating. Interment in the Ross Bay Cemetery.

BLEVINS—Suddenly on November 7, 1964, infant Daniel Roy Blevins, aged 2½ months, beloved infant son of Mr. and Mrs. Roy Blevins of 3251 Cordova Bay Road. He also leaves two sisters, Lori and Carol, at home; his paternal grandparents, Mr. and Mrs. William Blevins of Victoria; his maternal grandparents, Mr. and Mrs. H. Bossom, Victoria; his paternal great-grandmother, Mrs. E. Musgreave; his maternal great-grandmother, Mrs. F. Bossom; also two uncles, Jack Blevins and Pete Bossom, all of Victoria.

Private family graveside service will be held on Friday, Nov. 13, Rev. H. Turpin officiating. Interment in Hatley Memorial Gardens. McCall Bros. Funeral Directors in charge of arrangements. (Flowers gratefully declined.)

BYZON—In Victoria, B.C., on November 10, 1964, Mr. James Byzon, aged 82 years, a resident of Victoria, B.C., for many years, late residence, 576 Johnson Street. Arrangements will be announced later by the Sands Mortuary Limited, Directors of Funeral Service.

DREWITT—In Victoria, B.C., on November 10, 1964, Mrs. Myrtle Ann Drewitt, aged 73 years; born in Minneapolis, U.S.A., and a resident of Victoria, B.C., for the past 50 years; late residence, 2516 Government Street. She leaves her husband, Walter, at home; her daughter, Mrs. W. (Verna) Howe; granddaughter, Mrs. Sharon Giza, and two great-grandchildren, Victoria, B.C.; her sister, Mrs. Neil Shand, and brother, Theodore Albert Flannagan, Seattle, Washington.

Services will be held in the Sands Mortuary Limited "Memorial Chapel of Chimes" on Friday, November 13, 1964, at 1 p.m., Rev. Colin Campbell officiating. Interment in the Royal Oak Burial Park.

GILLAN—Suddenly in Victoria, B.C., on Nov. 11, 1964, Douglas Raymond Gillan, aged 15 years, beloved son of Mr. and Mrs. Charles R. Gillan of 160 East Burnside Rd. He also leaves his brother, Paul James, at home; his maternal grandparents, Mr. and Mrs. John Zaprank in Langley, B.C.; also his aunts, Mrs. Marion Hanna-Johns of Palo Alto, Calif., at present in Victoria; Mrs. Lillian Dyer of Duncan; Mrs. Grace Herd of Port Alberni; Miss M'Dora Gillan of Victoria; and Mrs. Ruth Cameron of Prince George; also two uncles, Norman Gillan in Vancouver and Arthur Gillan of Victoria. He was a Grade 11 student of Mt. View High School.

Funeral arrangements will be announced later by McCall Bros Funeral Directors Ltd.

RIDDELL—In Saanichton, B.C. on Nov. 8, 1964, Mr. John Riddell, aged 94 years, born in Hawick, Scotland, and a resident of Victoria and Sidney, B.C., for the past 56 years, late residence, 9544 Ardmore Drive, Sidney, B.C. He leaves his sons, James D. Riddell, 9544 Ardmore Dr., and John Riddell, Jr., 3231 Woodburn Ave.; four grandchildren; and 12 great grandchildren. Mr. Riddell retired from the City Parks Department, Corporation of the City of Victoria, B.C., in 1936; a member of St. Andrew's Presbyterian Church; and a member of Court Vancouver, A.O.F., for over 50 years. Predeceased by his wife, Mrs. Janet Riddell in 1945, and his son Andrew Riddell in 1962.

Services were held in the Sands Mortuary Limited "Memorial Chapel of Chimes" on Thursday, November 12, 1964, at 3 p.m., Very Rev. J. L. W. McLean, D.D., officiating. Interment in the Royal Oak Burial Park.

REY—On November 10, 1964, at Royal Oak Private Hospital, Mr. Alexis Xavier Rey, aged 82 years, of 3063 Quadra Street, a resident here since 1945; formerly of Duncan, V.I.; born in Saanich. He leaves his loving wife, Elizabeth Mary, at home; one daughter, Mrs. John (Catherine) Garrett, and one son, Joseph John, of Victoria; nine grandchildren; one sister, Mrs. Elizabeth Tait, of Victoria. He was predeceased by a son, P/O Francis Rey, killed in service with the R.C.A.F. on June 24, 1942. Mr. Rey was a resident of Duncan from 1913-1945, at which time he was associated with Duncan Garage Ltd.

Prayers will be offered in Sacred Heart Church, Palmer Road, Thursday evening, Nov. 12, at 7:30 p.m. and mass will be celebrated in the church at 1 p.m., Friday afternoon, Nov. 13. Interment will be in Royal Oak Burial Park. McCall Bros Funeral Directors in charge of arrangements.

ROSE—On November 10, 1964, at Calgary, Hubert Alexander (Scotty) Rose, Rose Cottage, 10089 Resthaven Drive, Sidney. Mr. Rose was associated with James Richardson & Sons Ltd., at Calgary and Vancouver previous to retiring to Sidney. He was predeceased by his wife Margaret in 1960 and is survived by one daughter, Mrs. Walter C. (Peggy) Howard and four grandchildren, all of Calgary.

Funeral services in Hayward's Chapel, Victoria, on Friday afternoon at 1:30 p.m., Rev. C. H. Whitmore officiating. Interment Royal Oak Burial Park. Supervised parking adjoining chapel.

SHANNON—At Rest Haven Hospital, Sidney, B.C., on November 9, 1964, Miss Ida Viola Shannon, R.N., aged 85 years; born in Atwood, Ontario, and a resident of Brentwood, B.C., for the past 17 years; late residence, 889 Clarice Road; formerly of Unity and Saskatoon, Saskatchewan. She leaves brother, Alwyn Shannon, Alberni, B.C.; many nieces and nephews.

Services were held in the Brentwood United Church, Brentwood, B.C., on Thursday, November 12, 1964, at 1:30 p.m., Rev. Clinton L. Johnston officiating. Interment in the Royal Oak Burial Park. (Flowers gratefully declined. Donations may be made to the Heart Fund, Suite 218, 620 View St., Victoria, B.C.) Arrangements by the Sands Funeral Chapel of Roses, Sidney, B.C.

SHORTHOSE—In Victoria, on Tuesday, November 10, 1964, Mrs. Edith Mary Shorthose of Rathwell, Man. She was born and lived all her life at Rathwell. She leaves her husband, Francis Harry Rathwell; three daughters, Miss Edith Shorthose of Victoria; Mrs. Kathleen Dwyer of Victoria, and Mrs. Frances McIntosh of Bancroft, Ont.; a brother, Harry Shepherd of Winnipeg, and eight grandchildren.

The Rev. Canon H. J. Jones will conduct the funeral service on Friday, November 13, 1964, at 11 a.m. in Chaplin's Funeral Chapel, 1155 Fort Street. Interment in Royal Oak Burial Park.

8 CARDS OF THANKS

I wish to thank the friends of the late Mr. W. H. Whiting for the kindness and sympathy shown his daughter, Mrs. V. Johnson, in her late bereavement.—Mrs. V. Johnson, 1239 Bay Street.

9 IN MEMORIAM

CAMPBELL—Fondly remembered by father, mother, sister and brother-in-law: George W. Campbell.

Gone is the face we loved so dear,
Silent is the voice we loved to hear;
Too far away for sight or speech,
But not too far for thought to reach.
Sweet to remember him who once was here,
And who, though absent, is just as dear.

HILL—In loving memory of my dear father, passed away November 11, 1963.

So many things have happened, Dad,
Since you were called away.
So many things to share with you,
Had you been left to stay.
We cannot bring the old days back,
Your hand we cannot touch,
But we still have our memories
Of one we loved so much.
—Sadly missed by his family.

HILL—In loving memory of my dear husband John, passed away November 11, 1963.

Tonight the silent stars look down
On a grave not far from here,
Where lies the one I can't forget
And always loved so dear.
Without a word you left me,
Your last thoughts were unknown,
And with farewells unspoken
You calmly entered home.
—Sadly missed by his wife Lorna.

PAULDING—In affectionate remembrance of Frances, a devoted wife and loving mother, who passed away November 11, 1958.

But the tender grace of a day that is dead,
Will never come back to me.
—Dearly loved by her husband Frank and son Harold.

10 FUNERAL DIRECTORS

McCALL BROS.
Funeral Chapels
1400 Vancouver Street
EV 5-4465 - EV 5-4466 - EV 5-4467

Funeral Directors maintain a fleet of cars because many relatives prefer not to drive. At McCall's you find distinctive limousines in Aleutian Grey, lending dignity at Church or Chapel.

THURSDAY

REY, Mr. Alexis Xavier
Prayers: 7:30 p.m.—Sacred Heart Church, Palmer Rd.

FRIDAY

BLEVINS, Infant Daniel Roy
Private graveside service—Hatley Memorial Gardens.

REY, Mr. Alexis Xavier
Mass: 1 p.m.—Sacred Heart Church.

SATURDAY

TINGLEY, Commander H. R.
Private Service—Family Chapel

CHAPMAN, Miss Isabel
1:15 p.m.—Floral Chapel

TO BE ANNOUNCED

LOGAN, Mr. George
GILLAN, Douglas R.

Three Funeral Chapels Dedicated to Thoughtful and Understanding Service.

SANDS
MORTUARY LIMITED
"Memorial Chapel of Chimes"
Quadra Street at North Park Street
Victoria, B.C. EV 3-7511

SANDS
FUNERAL CHAPEL OF ROSES
Fourth Street at Sidney Avenue
Sidney, B.C. GR 5-2932

SANDS
FUNERAL CHAPEL OF HEATHER
Colwood Corners, Colwood, B.C.
GR 8-3822

THOMSON & IRVING
Funeral Chapel
Est. 1911 Formerly of Winnipeg
A Dignified and Understanding Service at Moderate Cost
PRE-NEED AT NEED
SHIPMENTS
1625 Quadra Street. Phone EV 4-2612

HAYWARD'S CHAPEL
Member Order of the Golden Rule
Superior Service Since 1867
The Hayward Family
Bruce M. Leyden, Formerly of Calgary
734 BROUGHTON ST. EV 6-3305

CHAPLIN'S FUNERAL CHAPEL
Kindness—Courtesy—Service
1155 Fort EV 4-5512

11 MONUMENTAL

MORTIMER'S
MONUMENTAL WORKS
ESTABLISHED 1877
"The Finest in Craftsmanship"
633 David Street EV 3-6421

STEWART MONUMENTAL WORKS LTD.
Monuments since 1896
1408 May Street EV 4-3432

VICTORIA MONUMENT LIMITED
"Memorial of Distinction"
EV 2-5834

12 FLORISTS

In
VICTORIA
It's . . .
BALLANTYNE'S
— for flowers —
EV 4-0555
Charge by Phone

BROWN'S
In the Heart of
Victoria for 52 Years
386-5545. EV 4-3521 Nights

14 ANNOUNCEMENTS

VICTORIA (CHINATOWN) LIONS CLUB
Ninth Lantern Festival
DOOR PRIZE WINNERS:
1—Afghan chair, Mrs. T. Lampman, 1210 McKenzie St., Victoria, No. 3544; 2—Brass table, Evelyn Pfistic, 3131 Jackson, Victoria, No. 476; 3—Golf cart and bag, Mrs. G. Chan, 864 Pembroke, Victoria, No. 7249; 4—Jewellery bag, L. Strathdee, 3143 Admirals, Victoria, No. 7561; 5—lamp, Dianne Richards, 632 Lambie, Victoria, No. 3770; 6—$15 scrip, A. C. Halliday, 535 Hamilton, Vancouver, B.C., No. 921; 7—Breakfast set, Dave McMillan, 3841 Holland, Victoria, No. 6878.
RAFFLES:
Miss Yum Yum (doll), Miss Christine Spittal, 579 Baker Street, Victoria, No. 560; End Table, Mr. Kerby Lee, EV 5-0133, No. 1179; Cannon, Mrs. G. R. Pearkes, Gov't House, Victoria, B.C., No. 454; Spirited Doll, No. 1, T. Angus, 134 Linden, Victoria, No. 1232; Spirited Doll No. 2, Mrs. D. F. Forbes, 1288 Central, Victoria, No. 1050; Spirited Doll No. 3, Miss Grace Lee, 849 North Park, Victoria, No. 1206; Foot stool, Harry Seto, 2560 Quadra St., Victoria, No. 904; Skyway Luggage, Mrs. Nellie Lee, 386-3080, No. 725; Food Hamper, Mrs. J. Broomfield, 860 Dunsmuir, Victoria, No. 1520.

15 COMING EVENTS

"FORESTERS" BINGO

Thursday, Nov. 12
7:45 p.m.

CLUB SIROCCO

$1 Admission

25c per Extra Card

16 Lucky No. Bingo Games
Not less than $10 per game

2 Games $25

1 Game $50

1 Game $100

5 Extra Games $40 or More

More than $700 in Cash Prizes Every Night. Plus Door Prizes and Bonuses

Free Bus

Come and Play
LUCKY No. BINGO

Our Main Charity
Retarded Children

Courtesy Always

ELKS BINGO
B.P.O.E.
732 Cormorant
All Proceeds
Elks Charities

ADMISSION $1
EXTRA CARDS 25c

20 Regular Games
Plus 5 Extra Games
for 25c

Thursday, Nov. 12
7:45 P.M.

Doors Open 6:30

LEGION BINGO
Public Service
Branch No. 127

Britannia Auditorium
1616 Blanshard St.

FRI., NOV. 13, 7:45 P.M.
21 Games for $1, including $50 game plus bonus
21st game $100
Extra cards 25c
5 Extra Games

All Proceeds to Veterans' Benevolence and Youth Activities

60% gross in prizes minimum

THE LADIES AUXILIARY TO Trafalgar Legion No. 42 are holding a luncheon and bazaar in their Broad St. Hall, Saturday, Nov. 14, from 11 a.m. to 1:30 p.m. Cold plate turkey and ham, grocery raffle, dolls, purse and others. Home cooking, stall and sewing table. All welcome.

VICTORIA SYMPHONY SOCIETY WOMEN'S COMMITTEE

Annual rummage sale, Friday, Nov. 13, 7 p.m., at Jameson Motors Showroom. For information, EV 4-4088 or EV 2-8784.

ART SHOW BY ELMAY
Victoria artist, Sun., Nov. 15, noon til 10. War Amputees Hall.

COMITAS CLUB RUMMAGE SALE
Friday, Nov. 13, 6:30 p.m., Woodsworth Hall, Courtney St.

MULTIPLE SCLEROSIS BAZAAR and Tea, Saturday, Nov. 14, 2:00 p.m., Metropolitan Church.

IF
YOU
DON'T
NEED IT—
SELL IT!
WITH
A
CLASSIFIED
AD
IN
YOUR
DAILY
NEWSPAPERS

20 LOST AND FOUND

LOST, 2 BRITTANY SPANIELS—female, 1 orange and white, 2 years old, named "Belle"; 1 4-months old, brown and white, "Peggy". Tattooed VFT right ear. GR 9-3411.

LOST — 5-MONTH-OLD WHITE kitten, vicinity of Newport and Beach. 383-0870.

FOUND—BLACK KITTEN, ELLERY tortoiseshell, half-grown cat. Hillside, C.P.L. EV 3-6190; EV 4-9692.

LOST—NOV. 9, DOWNTOWN AREA—lady's gold wrist watch, a keepsake. Reward. EV 4-2491.

LOST — KEYCHAIN, CONTAINS keys and penknife initialled W.A.D. GR 9-4121.

LOST — GIRL'S GLASSES IN A child's black purse at George Jay School fair Fri. night. EV 3-5681.

LOST: MAN'S BI-FOCALS, BROWN frame, Birch St. near Richmond, evening of Nov. 4. 383-3675.

LOST — BLACK DIAMOND AND silver earring, near Oak Bay United Church. EV 5-1911.

LOST YOUR PET? HOMES WANTED, found SPCA. EV 3-0514.

LOST—LADY'S WATCH, VICINITY of Tally-Ho. Reward. EV 3-0645.

LOST—HUBCAP OFF 1963 CHEVY II. EV 2-2675.

21 MALE HELP WANTED

TRAVELLING AUDITOR
required for
Controlling and Audit Branch
Department of Finance
VICTORIA
B.C. Civil Service

SALARY: $437 - 560 per month.

Applicants must be Canadian citizens or British subjects and have a thorough knowledge of accounting and auditing theory and practice. Preference will be given to candidates with a recognized accounting degree. Duties involve the auditing, under supervision, of various government offices, agencies, etc. Headquarters for this position is Victoria, but the duties include two field audit trips per year, each trip lasting from eight to ten weeks.

For application forms apply IMMEDIATELY to The Chairman, B.C. Civil Service Commission, 544 Michigan Street, VICTORIA, completed forms to be returned NOT LATER THAN November 25, 1964. COMPETITION NO. 64-739.

The B.C. Government Employees' Association requires
A Field Representative

SALARY RANGE: $474 - $580, and fringe benefits.

DUTIES: Under direction, to develop and execute organizational plans, develop active member participation, investigate grievances, address Branch meetings, other related duties.

QUALIFICATIONS: Ability to demonstrate a well-ordered approach, public speaking, tact, personal appearance and presentation, knowledge of the history and concepts of the trade-union movement, and the maritime industry.

Address applications to,
General Secretary,
B.C. Government Employees' Assn.,
2090 W. 4th Avenue,
VANCOUVER 9, B.C.
NOT LATER THAN NOVEMBER 30, 1964.

NO TELEPHONE CALLS OR PERSONAL INTERVIEWS.

JOHNSTON'S REALTY TRAINING SCHOOL

We are pleased to offer our valuable training plan to four real estate trainees. In addition to the six-week University of British Columbia prelicence course, we offer our proven office sales programme. Please call today for full details on a new and rewarding career.

385-2471 anytime

JOHNSTON & COMPANY LTD.
Realtors
1306 Broad Street

EXECUTIVE POSITION
BIG BROTHERS OF B.C.

Qualifications: B.S.W. or equivalent experience. Apply in writing by November 18, 1964, with background, salary expected, etc., to Big Brothers of B.C., Suite 6, 1734 West Broadway, Vancouver 9, B.C.

$800! $800!

Yes, that's what one of our brand new representatives made in his first week selling. If you are over 27 years, own a car and are bondable, you too could be in the one out of 5 men selected for training. Write in confidence to Victoria Press, Box 332.

STICKERMAN

Man to take charge of medium size moulding plant on lower Vancouver Mainland. We would be pleased to interview anyone interested in this position. For further information, contact Victoria Press, Box 361.

MAJOR BUILDING SUPPLY COMpany requires contract applicator for asphalt shingles. No investment required, company finances jobs and supplies orders. This is an opportunity for a young man to establish his own business.

Also required is a hardwood floor laying and finishing contractor on same basis. Enquiries invited and will be kept confidential. Write Victoria Press, Box 390.

MUSICIANS WANTED

Woodwind, brass and percussion instrumentalists required by the R.C.M.P. Concert Band. Single at least 5'9" age 18 to 29, grade eleven education. Write The Commissioner, R.C.M.P., Ottawa.

SALESMAN OPPORTUNITY

Old established firm is looking for a clean-cut young man, 20-25 years old, with sales aptitude. Selling experience not necessary. Car essential. Salary and car allowance. Apply, giving particulars of education, reference, to Victoria Press, Box 388.

SEVERAL OPENINGS AVAILABLE to wide awake, alert boys, ages 11-13 for Newspaper sales work. Good profits and bonus plan with excellent opportunities for advancement to those who qualify.

See Mr. Philon at Victoria Press Wholesale Office, 1215 Broad St., between 3 and 4 p.m.

HERDSMEN REQUIRED IMMEdiately for pure Aberdeen Angus fitting and showing at registered Vancouver Island Farm. Reply giving particulars of age, marital status and experience to Victoria Press, Box 332.

NATIONAL ORGANIZATION REquires salesmen immediately, age 25 or over, married, good automobile, able to travel the Island, proven sales background essential. Salary and expenses. Reply, stating qualifications to Victoria Press, Box 381.

RESORT IN VICTORIA AREA, REquires a junior accountant with experience in stock records. Please reply in your own handwriting stating age, qualifications and salary expected, to Victoria Press, Box 386.

EXPERIENCED BOOM-MAN. Phone between 8-5 weekdays, 385-1131; Saturday or Sunday, Syske 472-3219.

EXPERIENCED SHINGLER TO apply shake roof by contract. Ph 479-3472.

CAR HOP WANTED, FULL TIME. Licence required. Apply Paul's Drive-In Restaurant after 6 p.m.

PART-TIME SERVICE STATION attendant. Bondable. Victoria Press, Box 376.

WANTED, EXPERIENCED WELL driller. Phone 479-1963 after 6.

In the market to buy something? Read the classified daily and save.

25 MALE OR FEMALE HELP WANTED

PART TIME SALESMEN WANTED to represent our lines at motels, gift shops, coffee shops and service stations. Samples at cost. Victoria Press, Box 338.

WATKINS PRODUCTS DISTRIBUtor has openings for 2 men, age no handicap, full or part time. Car needed. Apply 384-2223 or 384-7648.

26 FEMALE HELP WANTED

REGISTERED NURSES

are required for a modern 32-bed hospital in the progressive community of

THOMPSON, Manitoba.

ATTRACTIVE RATES and LIBERAL BENEFITS including Pension Plan, Security Fund Plan, Insurance Plans, Medical and Hospital Plans. Interested applicants please apply in writing, stating age, education and experience to:

THE INTERNATIONAL NICKEL COMPANY OF CANADA LIMITED.
Thompson, Manitoba.
Attention: Superintendent - Personnel

EXECUTIVE STENOGRAPHER

The Bay requires immediately a confidential stenographer for a senior executive. Salary range $258-$319 over a 2-year period. Basic requirements are 2 years stenographic experience, 65 words per minute typing, 120 words per minute shorthand. Please apply to Personnel office, 4th floor, Hudson's Bay Co.

EXPERIENCED BOOKKEEPER required in Sidney area. The successful applicant will be required to take charge of the financial records of a medium-sized business. Typing necessary for billing and some correspondence. Apply giving details of experience to Victoria Press, Box 377.

EXPERIENCED COUPLE REquires a competent secretary with some bookkeeping knowledge. Ability to understand French essential. Please reply in your own handwriting, stating age, qualifications and salary expected, to Victoria Press, Box 389.

ATTRACTIVE WELL-EQUIPPED small sea-side house. Deep Cove. Rent free in exchange for 50 hours per month housecleaning for couple in nearby house. Suitable for widow, or wife of employed man. No children. 475-3023.

STENOGRAPHER REQUIRED BY a mortgage and insurance office, shorthand essential. Must be accurate and fast typist. Salary $315 per month. Good working conditions. Please reply giving full particulars to Victoria Press, Box 382.

TWO SCHOOL-AGE CHILDREN need someone to come home to and a five-year-old needs all-day care. Separate cottage provided for suitable lady. Unwed mother welcome. GR 4-2043. Brentwood Bay.

LADY REQUIRED FOR HOUSEwork, with cooking ability, 5 days a week. References. Exceptionally good hours and wages. Live out. Montclaire Park area. Victoria Press, Box 258.

"AVON CALLING"

All ambitious women with free time who would like to have extra income. Our Christmas Gift line is beautiful and guaranteed. Phone EV 4-7345 for information or service.

LIGHT CLEANING DUTIES, SMALL apartment block, Cook and May. Contact Chewpoy or Petley Jones, 388-4311.

GOOD HOME IN EXCHANGE FOR babysitting and light housekeeping. Some remuneration, unwed mother welcome. EV 3-0806.

MOTHER'S HELP OR HOUSEkeeper, 5-day week, school-age children. Live in preferred. Colwood area. GR 8-1855.

PRACTICAL NURSE, FULL-TIME and part-time. Steady employment for private hospital. Phone before 4 p.m., EV 3-9011.

ABLE WOMAN TO CARE FOR elderly lady, for few hours nighttime. Live in. For particulars, phone EV 2-3966.

BABY-SITTER, MY HOME, MONday thorugh Friday from 7:30 to 5 p.m. Call anytime on Wednesday after 5 p.m. Thursday. EV 6-1080.

MATURE WOMAN OR PENSIONER for light duties, nights, in rest home. Live in or out. Phone EV 6-2817 after 5 p.m.

RELIABLE HOUSEKEEPER REquired for motherless home, 3 pre-school children. Live in. GR 9-4273 evenings.

HOUSEKEEPER TO CARE FOR elderly man. Live in. Oak Bay, Victoria Press, Box 386.

WANTED 4 EXPERIENCED PART-time waitress for Atlas Coffee Shop. 384-2334.

PRACTICAL NURSE FOR NIGHT duty, small private hospital; also 7-10 a.m. relief nurse. EV 3-0733.

VERSATILE STAGE DANCERS for local club. Ages 18-25. Phone 477-4111 or 388-4780 for auditions.

CAR HOSTESSES WANTED, PERmanent. Apply in person, A & W 2325 Douglas.

EVENING WORKER, APPLY IN person at the Beacon Drive-In, 126 Douglas St.

WANTED, BABY SITTER, DAYS. Ganges area. GR 8-1825.

BABYSITTER WANTED, MONDAY-Friday. Live in or out. EV 4-2673.

HOUSE-KEEPER, BABYSITTER, DAYS. Carey and Glanford area. 479-7587.

BABY SITTER IN MY HOME. EV 2-1371.

29 SITUATIONS WANTED MALE

DUTCH GARDENER, LANDSCAPing, clean up, maintenance, planting, pruning, trees felled, topped removed; rockeries, rock walls, fences; light carpentry. EV 2-0877.

ALTERATIONS, GUTTERS AND general repairs, painting and paperhanging. Guaranteed workmanship. EV 4-9755. EV 4-4851.

YOUNG MAN NEEDS JOB IMMEdiately. Interested in car attendant, office work or trade of any kind. Call EV 2-0672.

TOP, LIMB AND FALL TREES—Work guaranteed, licensed, insured. Will work weekends also. EV 3-3633.

GUTTERS RENEWED, ALSO ALL paint work. Low prices all the time. GR 8-2742. GR 8-6612.

CARPENTER AVAILABLE FOR inside alterations, remodelling, repairs, $2 an hour. EV 5-3305.

PAINTER, CLEAN TRADESMAN—big or small jobs. EV 3-3906 or GR 8-3245.

DIGGING YOUR GARDEN, DITCHing and drainage. Free estimates. GR 4-1707. GR 4-2491.

PAINTER AND MAHOGANY finisher. 382-6061.

SKILLED PAINTER, GUTTERS cleaned, low rates. EV 6-1933.

GARDENER WANTS FALL CLEANup work. EV 4-7996 after 6 p.m.

FINISHING CARPENTER AND cabinet maker desires work. 383-9756.

CHINESE GARDENER PART-time, $1.50 hour. 383-9253.

PART-TIME BOOKKEEPING BY retired accountant. GR 9-7401.

PAINTING, GUTTERS CLEANED, gardening, cl

OUR BOARDING HOUSE



OUT OUR WAY



42 EDUCATION

SPECIAL PRACTICAL BUSINESS COURSES
Start any time. Individual instruction. Diploma, refresher, and special courses.
SPROTT-SHAW SCHOOL
1012 Douglas EV 4-8121

ITALIAN SCHOOL
Professional instructor; private lessons or evening classes. Phone EV 4-4293.

MALVERN (BOYS) WESTERHAM (girls') schools. Gr. 1-12. EV 4-2923

60 FUEL

Coal

ORDER
TOTEM-LOGS
240 LOGS $15.50
Home Delivered
HARKNETT FUEL
2333 Gov't St. 384-9381

PRES-TO-LOGS
In driveway, 240 logs $19.00
½ unit, 120 logs ..... $ 9.50
KINDLING
5 sacks ..... $ 3.90
Kindling Discount on unit only.
Williams Coal, EV 2-9395

COAL THAT LASTS
High Heat Galt, Midland, Commander, Comox, Economy furnace blend, Canmore Briquettes, Metermeasured oil service.
RICHARD HALL & SONS
746 Fort Since 1892 EV 4-1431

FROM LETHBRIDGE, ALTA.
Galt Stove Coal, per ton $25.10
High heat value.
LONG LASTING
ROSE FUEL CO. LTD.
1700 Douglas St. 383-1185

Oil

STOVE AND FURNACE OIL, metered delivery. Ideal Feul Co. Ltd., EV 2-4622. EV 2-2832.

Wood and Sawdust

SAWDUST FIR SAWDUST
Available right now.
Fill your bins in case of strike.
By Blower or Bulk.
Fertilizer Sawdust
Double screened for barns and gardens. Larger quantities, reduced prices; by bulk or blower. Pres-to-Logs—pick up or delivered
DRY SHAVINGS
For barns and bedding
2 Units $6.45
3 Units $8.95
Guaranteed all year round.
IDEAL FUEL CO. LTD.
EV 2-4622 EV 2-2832

DRY CORDWOOD FIR
Douglas 100% fir, best quality. Big loads all hand-split.
1 cord $11. 2½ cords $18.
2½ cords dry peeler logs $21.
Dryland Fir Sawdust
For Kitchen and Furnace
Dryland millwood 2½ cords $16
3 units Dry Shavings, $10.
Kiln-dry planer ends, 1 cord $13, 2½ cords $16.
Cedar blocks, 12", 2½ cords, $9
2-ft. mill wood, 2½ cords, $14
Fertilizer Sawdust, 3 units, $9
DHILLON FUEL CO.
EV 3-3811 and EV 2-0459

WOOD — WOOD
DRYLAND FIR WOOD
(Never been in water)
Clean Slabs and Blocks
2½ Cords $14.95
DRY CEDAR BLOCKS
H.P From Yard
2½ Cords $8.95
We Deliver Wood to Cobble Hill, Duncan, Shawnigan Lake and Surrounding Districts
BEST FUEL CO.
EV 4-5324

KILN-DRY
FIR PLANER ENDS
Best quality hand-loaded, 2x4, 2x6, 2x8, etc. Very clean. Guaranteed no sawdust or bits of bark. Stove lengths. Highly recommended for kitchen stove, fireplace, furnace. Wood is dry enough for immediate use.
SOOKE FUEL CO.
EV 2-2211 EV 3-8925

GUARANTEED
BONE DRY
50 cords best quality 12" dry Douglas Fir cordwood. Extra heavy for fireplace and furnace. All hand-split,
1 Cord $13
2 Cords $24
HILLCREST FUEL
EV 4-3015 ANYTIME EV 5-6379

DRY FIR CORDWOOD
SPECIAL ONE WEEK
We, the only one, have best quality, 12-inch, dry, 100% Douglas Fir cordwood. Extra heavy, ideal for open fireplace and furnace. Also 2-foot and 12-inch stove wood. Hand-split.
1 CORD $11
2½ CORDS $18
HILLCREST FUEL
EV 4-3015 ANYTIME EV 5-6379

AGRICULTURAL
HEMLOCK SAWDUST
For garden and farm
2 UNITS, $6
3 UNITS, $8.50
IMMEDIATE DELIVERY
O.K. Fuel, EV 4-2452

ALDER BUSHWOOD DELIVERED in Victoria, Saanich, Colwood and districts. EV 5-8929.

FOR SALE — FIR PLANER ENDS. $7 load. EV 4-5719.

61 BUILDING SUPPLIES

MOORE
&
WHITTINGTON
LTD.

PLYWOODS &
WALLBOARDS & TILE

Prefinished Pioneer Ply ¼x4x8	6.25
No. 2 Wildtex ⅜x4x8	4.22
Driftwood, ⅜x4x8	5.25
Aeroboard, Tempered 3/16x4x8	5.60
Aeroboard, Untempered 3/16x4x8	3.60
Special Lino Tile, 9x9 each	.08¾

WINTERIZE NOW

2" Rockwool batts, 100'	6.60
3" Rockwool batts, 70'	6.34
4" Rockwool Batts, 50'	5.73
6" Rockwool Batts, 25'	3.60
Foamflex weatherstrip	1.89
Stormgard weatherstrip	2.49
Angleseal weatherstrip	1.89
Foamaster tape (17')	.65

COFFEE TABLE TOPS
WITH BACKING

24x48x¾	7.95
18x48x¾	4.95

• • •

Weekdays 8 a.m. to 5 p.m.
Saturdays 8 a.m. to noon
Off Bay Just West of Government Street
2614 Bridge 386-1331

FENCING FOR LESS
50 ft. picket fencing complete $13
50 ft. picket fencing 30" high $15
50 ft. basket weave fencing $27.50
12 x20 CARPORT complete $96
12'x20' GARAGE, $148 plus roofing.
SHERWIN-WILLIAMS PAINTS
SAANICH LUMBER YARDS
2041 Douglas Street EV 5-2486
Near the Mayfair Shopping Centre
Open Six Days a Week

2,000 B.M. ASSORTED LUMBER, $60. 2639 Belmont Ave.

61 BUILDING SUPPLIES

CUBBON LUMBER
BUILDING SUPPLIES
1720 Cook Street 384-8181

KITCHEN CABINETS
ORDER NOW
You will be proud of your new kitchen cabinets from Cubbon on Cook. Choose from mahogany, sen or fir cabinets, with your choice of arborite and hardware. Quick delivery now on cabinets, storm sash and doors.

WEATHERITE
YOUR HOME
Self-adhesive foamex. Stops window and door draughts, roll 45c
Waterproof tape, 75 feet $1.33
Caulking compound, tube 59c
Caulking gun $1.49
Door sweep, rubber on metal $1.25
Waterproof tape, 75 feet $1.35
Thresholds, Vinyl in oak $2.95
Thresholds, Vinyl in Alum. $2.65

WEATHERSTRIP
Wood and Polyfoam, set $1.45
Wood and Rubber, set $1.75
Aluminum and Vinyl, set $2.50

INSULATION
Mineral wool, batts or rolls, 2x15, 100 sq ft carton $5.95

POLYTHENE
Roll, 6 ft wide, 150 sq ft, clear, $1.95
Roll, 6 ft wide, 500 sq ft, 2 mil, $4.95
Roll, 10 ft. wide, 1,000 sq. ft., 4 mil $14.95

PLYWOOD CUTTINGS
¼ Sanded, 12x48, at Cubbon ... 45c
¼ Sanded, 24x48, at Cubbon ... 90c
¼ Sanded, 12x120, at Cubbon ... $1.10
¼ Sanded, 48x48, at Cubbon ... $1.92
¼ Sanded, 37x85, at Cubbon ... $2.19
¼ Sanded, 39x84, at Cubbon ... $2.29
¼ Sanded, 12x96, at Cubbon ... $1.25
⅜ Sanded, 24x48, at Cubbon ... $1.30
⅜ Sanded, 48x85, at Cubbon ... $4.95
½ Sanded, 48x72 at Cubbon ... $4.75
⅝ Sanded, 24x48, at Cubbon ... $2.00
¾ Sanded, 24x48, at Cubbon ... $1.95
¾ Sanded, 30x54, at Cubbon ... $2.95

HARDBOARD AND
PEGBOARD
¼, 24x48, Brown Hardboard ... 75c
¼, 48x48, Brown Hardboard ... $1.15
¼, 48x96, Brown Hardboard ... $2.95
¼, 48x48, Brown Pegboard ... $2.95
⅛ Brown Hardboard, 24x48 ... 55c
⅛ Brown Hardboard, 48x48 ... 99c
⅛ Brown Hardboard, 36x48 ... 75c
⅛ Brown Hardboard, 48x96 'B' $2.35
⅛ Brown Pegboard, 48x96 ... $4.48

LUMBER SPECIALS
2x4-8' economy studs, ideal for summer cottages, etc. 180 pieces, per pkg. $33.50
2x4-8' econ. studs, 50 pcs. $10.95
1x8 econ. shiplap, 1,000 ft. lots for $29.00
Bevel cedar siding ¾"x10", an ideal exterior finish, easy to apply, can be stained or painted. Bundled for your convenience.
No. 3, 1000 BM $49.00
No. 1, 1,000 BM $125.00
2x3-8' 3 and btr. 25 pcs. $7.95
2x12 rough cedar, farmers' special, per lin. ft. 17c

WHILE THEY LAST
RUMPUS ROOM SPECIALS
"Quaretex" for your ceiling in 48x48 panels, in delightful Golden Tone or Coppertone. Two price ranges $2.25 or $1.85 per panel
Mahogany Prefinished panels, 48x96x3-16, V'd for plank effect, special $4.25
AND
We are proud to offer prefinished antique walnut panels, reg. $18.95, special at only $13.95 per sheet.
Open Six Days a Week to 5:30 p.m.

CUBBON LUMBER
BUILDING SUPPLIES

SHAWNIGAN LUMBER
YARDS LTD.
"Quality at the right price"
RECREATION ROOM BOOK
An amazing library of ideas, all in one book, available on loan or purchase $3.00
SPECIAL
MAHOGNAY PLYWOODS
4'x8'x3/16" Prefinished V-groove $4.45
4'x7'x¼" Rotary cut V-groove $4.28
4'x8'x¼" Prefinished V-groove $6.45
4'x8'x¼" Ribbon grain V-groove $7.15
4'x8'x¾" Rotary cut B.C. Grade $12.74
4'x8'x¾" Rotary cut A.B. Grade $13.45
4'x8'x¾" Rotary cut A.A. Grade $14.45
4'x8'x3/16" V-groove Golden Ash $6.50
WEATHER STRIPPING
Foam rubber on wood, per set $1.50
Rubber on metal, per set ..... $1.50 to $6.50
Garage door strips, 9' lengths, each $3.15
Self-sticking sealing tape 75' for $1.50
Foam rubber sticking strip 17' for ..... .55
Bronze ribbon, 17' for $2.10
LUMBER
For every purpose, and quantities large and small. Stored under cover in our big sales barns.
SHAWNIGAN LUMBER YARDS LTD.
2000 Government Street
EV 2-7261
Open till 1 p.m. Saturdays

WHY PAY MORE?
Floor tile, standard, 9x9 ..... 8c
Vinyl floor tile, 9x9 ..... 12c
12"x12" Quality ceiling tile, 64 sq. ft. carton $8.89
4 ft. x 8 ft. Arborite, standard patterns $17.95
4'x8'x¼" sanded plywood $2.95
2'x8'x¼" sanded plywood $3.59
2'x8'x⅜" sanded plywood $4.10
2"x4" econ. random M Bm. $29.50
2"x4"x8' ft., each 19c
2"x15" mineral wool roll insulation, 100 sq. ft. $4.95
Zonolite, per bag 95c
Convenient 30-day charge accounts
Revolving credit.
Long-term financing
Use your DCS credit card
LANGFORD
BUILDING SUPPLY
Open Seven Days a Week
9 a.m. to 5:30 p.m.
940 Goldstream Ave.
GR 8-1724 GR 8-1724

BUY DIRECT AND SAVE
A YARD FULL OF
QUALITY LUMBER PRODUCTS
For All Your Building Needs
Get Our Prices Before You Buy
LUMBER SPECIALS
1x8 Milirun Fir Shiplap $55
Good-Grade Dressed Fir
2x4, 2x6, 2x8, 2x10, 2x12,
Price per 1,000 board feet $39
CONTRACTORS, BUILDERS
Come and see this lumber at our yard.
HOME BUILDING SUPPLY
EV 2-2211

We Now Deliver
READY-MIX CONCRETE
6 Days Weekly
Monday Through Saturday
BUTLER BROTHERS SUPPLIES
409 Bay St. Keating Crossroad

SAND AND GRAVEL, ROAD gravel and clay fill. OK Trucking Co., 760 Topaz. EV 5-1812.

61 BUILDING SUPPLIES

STEWART & HUDSON
Building Supply Centre
EV 6-3211, EV 6-3212, EV 6-3213

$$$ AND SENSE SAVINGS
TO NOVEMBER 14

ROOFING SPECIALS
45 lbs. Roll Roofing $2.96
55 lbs. Roll Roofing $3.68
90 lbs. Roll Roofing $4.96
Hex Shingles, 165 lbs. $9.65
Square Tabs, 210 lbs. $10.95

INSULATION, ETC.
Zonolite Loosefill, bag ..... .99
Fibreglas, 2"x100 ft. roll $5.50
Fibreglas, 2"x135 ft balls $7.42
3 ft. Door Sweeps ..... .69
3 ft Door Bumpers ..... .99
3 pce Foam Sets ..... .99
3 pce Angle Seal Set $1.79

New Stocks—Latest Designs
Prefinished Exotic Panel

Character	4x8	
Walnut		$12.88
Cherry		$12.88
Knotty Cedar		$14.95
Canadian Oak		$10.95
Tamo Vee Grove		$8.95
Gunstock Walnut		$15.95
Japanese Cherry		$15.50
Bookmatch Teak		$17.95
Craftsman Walnut		$16.95

Firply Factory Seconds

4x8	Unsanded	Sanded
¼	$1.99	$2.99
⅜	$2.39	$3.79
½	$3.29	$4.89
¾	$3.99	$5.99
¾	$4.89	$6.49

Standard Quality Paint

	Qts.	Gals.
Interior Gloss	.89	$1.99
Interior Undercoat	.89	$2.99
Exterior Gloss	.89	$2.99
Exterior Primer	.89	$2.99
Interior Latex	$1.15	$3.99
Porch Paint	$1.19	$3.99

Bargains for Everybody
Pres-to-logs, 13 for ..... .99
Plastic Tiles, 4¼x4¼ ..... .03
Arborite, 18x18 ..... $1.69
Floor Tiles, 9x9 ..... .8½
Mahogany Table Legs, from ..... .49
Wood Medicine Cabinets $3.99
Plate Mirror, 16x24 ..... $4.99

Lumber—Largest Selection

2x4 Cedar (50 pcs) 6'	$9.95
2x3 Cedar (25 pcs) 6'	$3.75
2x3 Millrun (25 pcs) 8'	$7.95
2x4 Econo (50 pcs) 8'	$10.50
2x6 Millrun (25 pcs) 6'	$7.50
2x4 Econo (50 pcs) 6'	$8.95
1x6 T and G (4 pcs) 6'	.69
1x6 T and G (4 pcs) 8'	.99

Rough Cedar, 1 inch and 2 inches thick, all widths, by the foot.

Charge It — Budget Accounts
No Down Payment

STEWART & HUDSON
405 Gorge Rd. EV 6-3211
Open Monday Through Saturday 5:30
Lots of Free Parking

S. J. PEDEN LTD.
BUILDING SUPPLIES
SAVE $$$ ON YOUR
RUMPUS ROOM
Floor Tile, vinyl asbestos, 9x9 tile 12½c
Ceiling Tile, top quality Johns-Manville, all sizes. Sq. ft. 15c
Insulation, 2" fibreglass, 100 sq. ft. rolls $5.50
¼"x5" strapping, lin. ft. 5½c
SPECIAL ON 4X8X3/16
V'd MAHOGANY $3.35
4x8x3/16 V'd Pre-fin Mahogany $4.50
4x8x¼ V'd pre-fin mismatched Mahogany $6.75
4x8x¼ V'd ribbon Mahogany $7.49
4x8x3/16 V'd Sen Only $6.95
4x8x3/16 V'd pre-fin Sen $7.95
4x8x¼ V'd Cleartone Panawall prefinished $5.40

MAHOGANY DOORS
Excellent stain and paint grade. All sizes available.
2'6"x6'6"x1⅜ and under, each $4.95
2'4"x6'6"x1⅜ $5.30
2'6"x6'6"x1⅜ $5.50
2'8"x6'6"x1⅜ $5.75

POLYTHENE FILM
2 mil, 500 sq. ft. roll $3.60
2 mil, 1,500 sq. ft. roll $9.75
4 mil, 1,000 sq. ft. roll $18.50

SPECIAL
EAVESTROUGH
ONLY 20c A FT.
Heavy duty galvanized steel in 10-ft. lengths. Fittings available. No soldering. Free estimates on installation.
Competitive prices on Arborite and mouldings, asphalt shingles, cedar siding, fir and mahogany mouldings
OPEN ALL DAY SATURDAY
S. J. PEDEN LTD.
2855 Quesnel St.
Between Market and Topaz
One Block East of Douglas
Phone 386-3464

R. A. GREEN LUMBER
CO. LTD.
2891 Douglas St.
Phone 385-9774 and 5
STAIR GLIDE
Low cost portable home stairway elevator. Installed in one day, plugs in like radio. Completely automatic, easy and safe to operate. For information, no obligation, call R. A. Green Lbr. Co. Ltd., EV 5-9774
2891 Douglas St., City

2"x4" R/L LOW COST
10 carrier loads Utility $38.00 per M
FIR or HEMLOCK, your choice.
FACTORY SERVICE ESTIMATES, MATERIALS AND PLANS FOR BOAT BUILDERS

THOUSANDS OF GALLONS OF CUPRINOL, FOUNDATION SEALER, ROOF SEAL COATING AND WOOD PRESERVERS. WE HAVE FIFTY 45-GAL. BARRELS AS WELL AS OTHER SMALLER SIZES.
This stock must go! Priced below cost. GR 7-1606.

JOGINDAR LUMBER CO. LTD.
LUMBER—BUILDING SUPPLIES
1080 GOLDSTREAM AVE.
GR 8-2621 GR 8-1024

61 BUILDING SUPPLIES

CUBBON LUMBER
"MAYFAIR"
515 Alpha Street 386-3288

PLYWOOD SPECIAL!

Unsanded	4x8	Sanded
1.99	¼"	2.99
2.39	⅜"	3.79
3.29	½"	4.89
3.99	⅝"	5.99
4.89	¾"	6.49

LUMBER SPECIALS!

2x4 Econ. (50 pcs.) 8'	10.50
2x4 Econ. (180 pcs.) 8'	33.50
2x3 Millrun (25 pcs.) 8'	7.95
2x3 Cedar (25 pcs.) 6'	3.75
2x4 Cedar (50 pcs.) 6'	9.95
1x6 M/R Fir Shiplap, per M	77.00
1x8 M/R Cedar Shiplap, per M	77.00
1x8 Econ. Drop-Siding Shiplap, per M bd. ft.	29.00
2x4 Cedar 8 or 10 ft. per ft.	.09
1x8 M/R Fir Shiplap Shorts, per M	49.00
2x12 Rough Cedar, lineal ft.	.17
2x4 Rough Cedar, lineal ft.	.06
1x8 Rough Cedar, lineal ft.	.06
1x12 Rough Cedar, lineal ft.	.07

WALLBOARDS!

	Reg.	Sale
3/16" 4x8 Prefin. Mahog.	5.95	4.25
3/16" 4x7 Prefin. Mahog.	4.50	3.95
¼" 4x8 Hardboard	2.35	1.99
¾" 4x8 Gyproc No. 2		2.24

INSULATION!

Zonolite Loosefill, bag	.99
2x15 Rockwool, 100 ft.	5.20
2x15 Fibreglas, 100 ft. roll	5.45
Aluminum Foil, 250 ft.	4.50

ROOFING!

45 lb. Roofing, (100 ft.)	3.40
55 lb. Roofing, (100 ft.)	4.25
90 lb. Roofing, Green, Red, Black	5.95
Permax, Paper, 1-10 rolls	2.75
10-20 rolls	2.25
Totem Fire Logs, 12 for	.80

CUBBON LUMBER
Open 6 Days a Week to 5:30

FURNACE REPAIR
MATERIALS
Firebricks, Slabs and Liners, Fire Clay, Devil's Putty, fine and coarse. Alnitol — the wonder material to ensure complete bond between old and new concrete surfaces. Weatherstrip — Keep the cold out where it belongs. Goldblatt Tools for Plastering, Concreting, Mason and Tile Trades.
ISLAND BUILDING
SUPPLY COMPANY LTD.
575 Gorge Road East Ph. EV 2-5178
Opposite B.C. Hydro Bus Depot

When You Build
SPECIFY
WESTERN
RED
CEDAR
BEVEL
SIDING
BRITISH COLUMBIA
FOREST PRODUCTS
Limited

10c CEMENT DRAIN TILE 10c
New Location
2816 Peatt Road at Goldstream

62 FURNITURE

USED AND NEW
FURNITURE SPECIALS!!!
3-Pc. Straight Sectional Chesterfield Suite, rose beige nylon $89.50
2-Pc. Chesterfield Suite, full foam rubber, nylon $89.50
2-Pc. Daveno Suite $24.50
2-Pc. Custom Slip-Covered Chesterfield Suite $29.50
Child's Wooden Rockers, NEW $6.50
Child's Swivel Chair, NEW $7.50

FREE DELIVERY
3'3" Smooth-top Hollywood Bed on legs, NEW $49.98
Walnut Dining Chair, perforated ladder back, 2 only, EACH $12.50
3-Pc. Straight Sectional Chesterfield, as new, airfoam $159.50
2-Pc. Chesterfield Suite, blue corded velour, excellent condition $59.50

EASY TERMS

Armless Daveno $29.50
Nest of 3 Tables, walnut arborite tops $37.50
Chesterfield Chairs, various styles $9.50
Charcoal Arborite Dining Suite, 6 chairs, table, buffet 60"x17"x36" $149.50
Walnut Dropleaf Table $10.50

FREE PARKING

Walnut Finish Bedroom Suite — dresser, chest, bookcase bed 4'6", NEW $99.98
Above with smooth-top mattress and box spring, NEW $159.98
Walnut Finish Twin Bedroom Suite with dresser, chest, twin bookcase beds, NEW, 4 pcs. $129.50
Above with twin box springs and mattresses $229.50

STANDARD FURNITURE
BARGAIN BASEMENT
Scollard Bldg., View St.
EV 2-5114

NEW SHIPMENTS
THIS WEEK
INCLUDE
• Simmons studio couches, single and double bed $79.50
• Record cabinets $9.95
• Kroehler recliner chairs, good nylon covers $79.50
• Students desks, arborite tops and 3 drawers $29.50
• Tea wagon and hostess carts ..... $18.90 to $45.00
• Colonial bridge lamps $17.50
• Wardrobes, walnut finish, with or without full length mirror fronts ..... $39.00 to $85.00

EASY TERMS
"HOME" FURNITURE
825 Fort, near Blanshard EV 2-5438

DRAPERY REMNANTS
Up to 50% reductions Simpson Sears, 728 Yates St. 386-3161

2-PIECE CHESTERFIELD SUITE, covered in new, modern Provincial, EV 4-3162.

FOR SALE—BLEACHED WALNUT bedroom suite, double bed, like new, $150. EV 4-3977.

2-PIECE MOHAIR HIGH-BACK chesterfield suite, burgundy color, good condition, $45. EV 5-0994.

FINEST RE-UPHOLSTERING Call EV 2-5111 for free estimates. Standard Furniture, 737 Yates.

62 FURNITURE

KILSHAWS
AUCTIONEERS
Buy — Sell
Cash
Guaranteed Appraisals
1115 Fort EV 4-6441

LUNDS
AUCTIONS
Tuesday and Saturday
ALL HOUSEHOLD FURNISHINGS, TOOLS, CARS, BOATS, ETC. PHONE FOR FREE APPRAISAL
926 FORT ST. EV 6-3308

HOLLAND BROS. & CO.
New and Used Furniture
824 Fort Street Phone EV 3-0913

SPECIALS
Walnut 6-piece dinette suite ... $ 69.50
Small walnut china cabinet ... $ 49.50
Odd large chesterfield, good condition ..... $ 39.50
Mahogany Duncan Phyfe table and 4 chairs ..... $ 75.00
New dark walnut Mr. and Mrs. bedroom suite $159.50

CLEANING
3 pce chesterfield cleaned, demothed, in your own home from $17
All work guaranteed. We also clean carpets. Call Ambassador Home Service EV 4-5632.

BRITISH UPHOLSTERY SHOP
1403 Broad Street. We will gladly call at your home with patterns and give free estimates. Slipcovers our speciality. EV 5-2222.

2-BEDROOM SUITES, CHESTERfield set, dining set and buffet, and other household items for sale. GR 8-1231.

WANTED — OLD QUARTER CUT oak bed, 4'6"; wooden rocker. Ph. 479-1185.

DANISH MODERN FURNITURE manufactured. V. Kure, 479-7171.

NATURAL COLOR DINING ROOM suite, 384-4035, 4 - 6 p.m.

63 MUSICAL INSTRUMENTS

Whether It's
NEW or USED
PIANOS
or
ORGANS—
EATON'S
has convenient monthly terms available.
For example:
+ 36 Monthly Payments on a balance of

$400.00	$12.16
$600.00	$18.24
$1,000.00	$30.40
$5,000.00	$152.00

EATON'S
MUSIC CENTRE
Phone 382-7141

HALL & FAIRFIELD
MUSIC CENTRE
Everything in Music
• MUSICAL INSTRUMENTS
• PIANOS AND ORGANS
• SHEET MUSIC
• RECORDS
• MUSIC LESSONS
• COMPLETE REPAIRS
• RENTAL PLAN
Open Wednesday Afternoons and Friday evenings.
728 Fort EV 5-8342

JUST ARRIVED
BABY GRAND
• Beautiful
• Ebony case
• Lovely tone
• 5'1" long
• $1,750
Rent to Purchase
FLETCHER BROS.
2020 Douglas St. 383-0248

RECONDITIONED AND REFINISHED upright pianos by Heintzman, Nordheimer, Willis and Mason & Risch, fully guaranteed, from $349. Trades accepted, budget terms. Woodward's, 2nd. floor, Mayfair. 386-3322.

A FINE SELECTION OF GOOD used pianos. Your choice. $350. Rent to purchase, $10 per month. Fletcher Bros., 2020 Douglas St. EV 3-0248.

WANTED TO BUY, HEINTZMAN, Nordheimer or Mason & Risch piano. Will pay cash. Fletcher Bros., 2020 Douglas St. 383-0248.

PIANOS EXPERTLY TUNED AND repaired. Player pianos a speciality. Freeman GR 9-6440.

WANTED—M-FLAT TENOR SAXOphone. Reasonable. 475-2663 evenings.

UPRIGHT PIANO, GOOD CONDITION. Refinished. $195. EV 2-4887 after 6 p.m.

WANTED OLD PIANO—ANY CONDITION. Finish not important, for rumpus room. EV 5-6485.

WE BUY USED PIANOS FOR cash. Phone EATON'S Music Centre 382-7141

HEINTZMAN PLAYER PIANO. Offers. Victoria Press, Box 342.

STRING BASS, $250. 388-4156.

40-BASS CHORD ORGAN AND bench. Like new. $70. 386-6363.

63A MUSIC TEACHERS

PROFESSIONAL
INSTRUCTION
ACCORDION
PIANO
ORGAN
GUITAR
DRUMS
Bernie Porter Music Studio
1724 Douglas EV 2-9542

PIANO STUDIO
Pierre Naeye, 2195 Guernsey (Oak Bay). Classical. 384-2819 between 1 and 2 p.m.

ESTHER'S ACCORDION STUDIO
Private Lessons
Accordions loaned beginners
1428 WESTALL EV 3-0701

MUSIC LESSONS ON ALL INSTRUMENTS
HALL & FAIRFIELD
728 Fort Street EV 5-8342

PLAY POPULAR PIANO
20 lessons $25 guaranteed
Mrs. Ted Williams EV 6-1252

SPANISH GUITAR LESSONS
rental plan. 385-8617.

In the market to buy something? Read the classified daily and save.

64 TV, STEREO, RADIO SALES AND SERVICE

ATTENTION, MOTHER!
A FREE TAPE RECORDER FOR DAD FOR CHRISTMAS,
with the purchase of an RCA Victor Coppelia AM-FM, FM stereo combination, Garrard A de luxe changer, diamond stylus, 6 speakers (2 10-inch, 4 3½-inch) 24 watt music power output, extension speaker jacks, earphone jack for silent listening, beautiful contemporary walnut finish with sliding basket weave doors. Plus $60 worth of stereo records for the family plus a kitchen satellite for you so you can listen to your favorite FM while you work. Easy Terms.
QUADRA APPLIANCES
3514 Quadra St. EV 5-6422

1964
ROGERS MAJESTIC
T.V., Radio,
Stereo Combination
(1 Only)
$650 Less Trade
Reg. Price $795
No Down Payment
MARSHALL - WELLS
724 Fort EV 4-1021

TV ON THE BLINK?
Get it fixed in a hurry. Call 385-1311 for fast, efficient repairs by first-class technicians at a reasonable price. Radios too! You can charge it or use your PBA.
HUDSON'S BAY CO.

KENTS LTD
REPAIRS
TV — Radios — Record Players
RENTALS
TV — Radios — Record Players
Tape Recorders
SALES AND SERVICE
RCA Victor — Philips — Zenith — Electrohome
KENTS LIMITED
742 Fort St.
Sales 383-7104 Service 383-3513

RENT PORTABLE TV
1965 19" Admiral TV with stand and antenna, also remote control for hospital use. Rent by week or month. Butler Brothers' Appliances. EV 3-6911 or 1720 Douglas (opp. the Bay).

$15 TV SERVICE CHECKOVER
includes—pickup delivery and complete overhaul (parts extra) using the latest analyzing equipment and serviced by qualified technicians Butler Brothers. 3396 Douglas St. EV 3-1511.

TV ANTENNAS
Masts, parts, accessories and aluminium tubing for do-it-yourselfers.
SCUBA SHOP
1819 Douglas ½ block from the Bay

USED 19" ADMIRAL PORTABLE TV, $99.95. Butler Brothers Supplies Ltd., 1720 Douglas Street (opp. the Bay).

BUILD YOUR OWN HI-FI. LARGE stock of kits. Speakers, grill cloth. We instruct you. Williamson's Camera & Hi-Fi, 666 Fort Street.

TELEVISION SPECIALIST
Authorized Zenith color sales and service centre. Harley Taylor, 2047 Oak Bay Ave. 385-3914

REPOSSESSED AND USED TVs and stereos at big savings. Call Mr. Sexton, GR 8-3064.

HAROLD C. KILNER
TV REPAIRS and SERVICE
CALLS $3.00. EV 2-7475

NEW MATCHING HEATHKIT FM stereo tuner and 28-watt amplifier. EV 5-4103.

1965 23" ADMIRAL TV. $219.95 with trade. BUTLER BROTHERS, 1720 and 3396 Douglas.

65 MOTORCYCLES

YAMAHA BIKES
Why not buy the best on the market today?
Come in and see
2 models—55 c.c.
1 sport model—80 c.c.
2 Trail Bikes—80 c.c.
1 Sport model—125 c.c.
2 models—250 c.c.
Terms to suit purchaser
MULLINS MARINE
SALES LTD.
845 Yates EV 2-1928

HONDA
MOTORCYCLES, SCOOTERS
21 models, windshields, saddle bags, carriers, helmets, goggles, gloves.
Les Blow's Motorcycle Sales Ltd.
2940 Douglas EV 4-7843.

LADIES' DISCOUNT SALE
No down payment. Yamaha, wins safety awards, light weight world champions. Island's largest importers, Amor Sales Ltd., 1518 Pandora. Open evenings and Sundays. 386-3033.

1962 HARLEY SCOOTER, 9 H.P. Automatic transmission, $325 cash or reasonable offer. Call at 1821 Fairfield Rd. between 9 a.m. and 6 p.m.

HONDAS DELIVERY FROM STOCK Brooklands Motorcycle. EV 3-5926.

1963 HONDA, 3,800 MILES, EXCELlent condition. EV 2-1087.

WANTED—1963-64 HONDA 50 OR 55. EV 4-3491.

66 BICYCLES

BICYCLE SALE NOW ON
Bicycles made by Raleigh, 3-speed $59.50. 3 bicycles at $12.50 each
Electronic Bike Shop EV 5-9813
702 Johnson

SEE THE NEW MOULTON ENGlish bicycle. No other like it. Spring suspension. Easier pedalling. Adjusts to any size. Robinson's, 1307 Broad St.

WANTED—GIRL'S 16-IN. BICYCLE. EV 5-4103.

NEW AND USED BICYCLES. REpairs Russ Hay 1320 Government

67 STOVES AND FURNACES

FAWCETT
Oil Space Heaters
Built-in fan blows heat across your floors, ONLY $149
Enjoy fully automatic electric cooking . . .
PLUS HEAT
IN YOUR KITCHEN
with a
New Combination Fawcett Range
C. TAYLER
707 Johnson St. EV 3-3281

NORWESCO — EVEN-TEMP — OIL floor furnace. Average 5-room house, automatic thermal shut-off controls room thermostat, used 3 months. Price only $150. GR 9-1434.

FAWCETT OIL HEATER, 40,000 B.T.U.'s with circulating fan and mechanical draft booster. New condition. $75. EV 5-6839.

RANGE AND FURNACE REPAIRS — boilers and Cyclos oil burners installed. 477-4912.

67 STOVES AND FURNACES

29" ROPER GAS RANGE, 4-BURNer, big oven, broiler, new condition. $165. 386-8024.

FAWCETT GAS RANGE, LIKE new. Cost $250. Accept best offer. EV 3-2474.

OIL STOVE FOR SALE, $70. 1128 Empress Avenue. EV 6-7601.

1 THERMAL STOKER AND CONtrols, working order, $15. EV 3-2960.

1 ESSO OIL FURNACE CONVERsion unit. Complete. GR 9-6142.

71 FARM IMPLEMENTS

Mayhew Strutt & Williams Limited
For the Finest in FORD FARM and INDUSTRIAL Equipment.
2312 DOUGLAS Street, 384-3922

RANSOMES CRAWLER TRACTOR with plow and cultivator. As good as new at a terrific price of $700. Phone Berryland, GR 9-1503.

5-TON TANDEM TRAILER. PH. GR 9-6142.

FORD REAR-MOUNT MOWER. PH. GR 9-4374.

73 TOOLS FOR RENT

Rototillers — Compressors
Rock Drills — Concrete Breakers
Pumps — Space Heaters — Mixers
Floor Sanders and Polishers
Alf Becker
2981 Tillicum EV 4-6414

MIXERS, WELDERS, SPRAYERS, etc. Hunt's Electric. 382-7741.

74 GARDEN SUPPLIES

Fertilizers

PURE, DRIED, PULVERIZED horse manure in 50-lb. bags. Also 20 yards of last winter's, Riptide Farm,

82 MISCELLANEOUS FOR SALE

MAIS SPECIALS

WASHERS
Hoover, apartment size $29.95
Speed Queen automatic washer $29.95
Bendix automatic washer $89.95
Bendix squeeze tub automatic $99.95
Inglis combination washer and dryer $279.95
Westinghouse clothes dryer $99.95
Snowbird wringer washer $29.95

LARGEST SELECTION OF GOOD USED REFRIGERATORS IN THE CITY

RANGES
21" Findlay automatic $89.95
30" Moffat automatic $99.95
40" G-E pushbutton automatic $89.95
McClary combination wood-coal-electric $89.95
Gurney combination wood-coal-electric $79.95
Coal and wood range $49.95
Enterprise oil range with Cyclos burner $99.95
Beach oil range $49.95
Gurney gas range $49.95
24" Moffat gas range $179.95

RENT-TO-PURCHASE TVs
MAIS FURNITURE AND APPLIANCES
EV 5-2435
1821 COOK STREET

CARPETS!
CARPETS!
CARPETS!
Du Pont Nylon
Excellent as cut carpet or wall-to-wall.
* 10 exciting colors
* 10-yr. written guarantee
CONTINENTAL HOME SUPPLY
851 Johnson Street
EV 6-2458

RAINCOATS!
Raincoats with that topcoat look of dress and elegance. Scotchgard protection and terylene wearability, lined and unlined from—
$19.50
LES PALMER
714 View Street EV 2-2825
Park Free, View Street Parkade

Dresses, suits, skirts and slims are selling at 20% off regular prices. Personal fittings. Many non-advertised specials.
KAROLYN'S STYLE SHOPPE
2519 Estevan EV 2-9662

USED FRIGIDAIRE AUTOMATIC washer, excellent condition, $99; used apartment washer, mechanically A-1, $32.50; Beatty wringer washer with pump and automatic wringer, new condition, $79; 9-cu-ft refrigerator with cross-top freezer, to clear, $69. BUTLER BROTHERS, 1720 Douglas (opp the Bay)

USE OUR LAYAWAY PLAN FOR Admiral record players — self-contained 4-speed players now $21.95 and $29.95; automatics from $42.95; portable stereos from $79.95 to $169.95. Also featured is an automatic record player with radio, only $74.95. BUTLER BROTHERS, 1720 Douglas, 3396 Douglas.

36" APARTMENT FRIDGE, $79.50; excellent garbage burner, $39.50; single Hide-A-Bed, $85; Niagara Cyclo-Massage, $29.50; gas range, $69.50; nice china cabinet, $39.50; double bed, $20; small fridge, cross-top freezer, $85. T & T Variety, 2605 Douglas, 383-5893.

DORMAN'S 1328 DOUGLAS
Clearance of the Famous "AQUASCUTUM" All-Wool Tweed Topcoats
Reg. $89.50. Clearance $60.00
Sizes 36 to 44. Limited quantity. No phone orders.

1965 MARCONI 4-SPEED PORTable monaural and stereo record players. Wonderful as a Christmas gift for anyone, young or old. Several models to choose from. Prices start at only $27.95. Victoria Delta Electric, 714 Cormorant St. 384-7416.

Up to $50 allowed on your old fur coat on purchase of a new one from FOSTER'S FURS
720 Yates St. EV 3-3514

GIVE B.C. GEM STONES
All types of lapidary jewelry and supplies. Hours' 1 to 6 p.m.
THE OLD PROSPECTOR
1357 Esquimalt Road. 385-6416

ELECTRA TAPE RECORDER — 4 speeds, A/C or batteries, remote control, $249.50. Tape Recording Centre, 1543 Fort St. at the Junction, EV 2-0923.

PROFESSIONAL ICE SKATE sharpeners, made by General Electric, will pay for themselves in no time. Only $2.98. Robinson's, 1307 Broad St.

NEAR NEW 10x10 BALLOON SILK tent, cooking set, air mattresses, Coleman lanterns, binoculars, lawn seeder, vibrator set, guitar, lamp. Reasonable 474-1052.

SELECTION OF GOOD USED REEL and rotary motors at B.C. Power Mower Sales
822 Fisgard 382-6313

WALNUT BUFFET, HIDE-A-BED, wringer washing machine, wooden kitchen table and 2 chairs, hand mower. 1221 Yukon, ground floor.

FOR SALE, CHESTERFIELD AND chair, $85; stove, $90; frig, $85; high chair, $1.50. Apt. 101, 1239 Park Terrace.

DALKEITH SWEATERS AND matching skirts. Jack Burgess Men's and Ladies' Wear, 2201 Oak Bay Ave. 384-7924.

LARGE CHEST FREEZER, FRIG, chesterfield suite, bedroom suite and other household articles. EV 2-9368 after 6.

30" X 48" ALL-STEEL OFFICE desk. Very good condition. Moffat gas range. Good condition. Phone 478-3754.

FOR YOUR CONVENIENCE UNtil 9 p.m. daily, new, used and repossessed TV's, stereo's and miscellaneous. Mr. Green, EV 3-4857.

PAY LIGHT AND PHONE BILLS FAIRFIELD PHARMACY
DRUG 301 COOK EV 6-6171

"EVERLASTING" Light Bulbs
Clovelly Service EV 2-3312

BEEF BY SIDE OR QUARTER. Hogs, half or whole. Good for locker. Sell reasonably. EV 3-9009

FOR THE BEST TURKEYS, AND chickens in town, Stuart's Meat Market, 1402 Douglas. EV 3-9213.

NEW AND USED WASHERS AND dryers. Island Washer Sales and Service, 615 Chatham. EV 2-6413.

HUDSON SEAL TROTTER LENGTH coat, size 14-16, good condition. Two-pelt mink neckpiece. EV 2-1650.

CHEST OF DRAWERS, BOOKCASE, sewing machine, chair, table. 388-4088.

6-YEAR-SIZE CRIB FOR SALE. Wood frame, springs and felt mattress. Very good condition. 386-7831.

TURNER, THE TYPEWRITER MAN RENTALS—BOUGHT—SOLD
808 COURTNEY ST. EV 5-4121

TWIN BEDS, CEDAR CHEST, TV, bedroom suite, oil heater, washer, dresser. EV 3-3515.

WHITE SEMI-FORMAL AND stole, size 12. Worn once. $15. 383-8901.

CHILDREN'S PHOTOS, ALL SIZES, $2 up. Dorothy Kennedy, 958 Claremont. 479-6605.

CHEST OF DRAWERS — ALL sizes. Many misc. items, at Belmont Variety. GR 8-1221. Open Sunday.

9 CU. FT. R.C.A. REFRIGERATOR, cross-top freezer, excellent condition. $75. GR 9-7331.

GREY PERSIAN LAMB, SIZE 16, also black, size 20. EV 5-0110.

GENT'S GREY OVERCOAT, SIZE 40-42. EV 3-9645.

P.A. AMPLIFIER, 3 SPEAKERS, $175, after 5 p.m. EV 3-4795.

8 CU. FT. GIBSON FRIG, CROSS-top freezer, $50. 384-7813. All-Temp.

82 MISCELLANEOUS FOR SALE

NEW
Coleman Oil Space Heaters

OUTSTANDING BARGAINS
30" Frigidaire automatic electric range. Used but a real steal $149.95
Used Oil Range with Mark II Cyclos burner $79
Used Enterprise Oil Range, like new, spotless, with minute minder $150
New Tappan built-in oven and surface unit, coppertone finish, both, complete, for $248
Garbage Burner with water jacket $69
Inglis Customline 100 Wringer Washer $49.95
McClary-Easy Wringer Washer $75
G-E Wringer Washer $35

HARKNETT Appliances
2333 Gov't St. EV 4-4169

OFFICE SAFES
New and Used
ALL SIZES
Combinations Changed & Repaired
PRICE'S KEY SHOP
847 Fort Street EV 4-6221

CHRISTMAS CARDS
For the most complete selection of boxed Christmas cards in the City see—
FAIRFIELD PHARMACY
301 Cook Street EV 6-6171

SEWING PROBLEMS?
Elna and Bernina Service and Supplies
COAST SEWING MACHINES
816 Fort Street EV 2-8014

IT'S TIME
Sharpen and winterize your power mower. Be ready in spring.
THE LAWNMOWER HOSPITAL
854 Johnson 383-5552

FRIG, FREEZER
Crosley Shelvador, 13 cu. ft., 80-lb. freezer, 3 roll-out shelves, de luxe model, excellent condition, $220. Ph. EV 4-8762.

THOR WASHER; G.E. FRIDGE; occasional chair; small wool blankets; boys' jackets, 14 and 10. EV 3-5411.

SMALL WESTINGHOUSE FRIG, $29; apartment washer, $15; roll-away bed, $15. All real good. Phone 477-4586.

BARBERS — ATTENTION
Barber chair, brand new, reduced $150, now $365. 643 Yates. Phone EV 4-7266.

REPAIRS TO ALL MAKES OF automatic washers and dryers, Island Washer Sales and Service, 615 Chatham. EV 2-6413.

STYROFOAM SHEETS AND BALLS for Christmas decorations, etc., always in stock at Industrial Plastics Ltd., 506 Fort. Phone 386-1477.

SMALL OLD STYLE FRIDGE, IN perfect working condition. Phone EV 4-1331.

RED LAMINATED COAT, SIZE 10, $6; Brownie uniform, size 10, $5. EV 2-8666.

WESTINGHOUSE LAUNDROMAT and electric dryer, matched set, perfect condition, $200. 383-1292.

TWO-DOOR FRIDGE-FREEZER combination, $98. 384-7813. All-Temp.

MAN'S JACKETS, SUIT, SIZE 38-40, shoes size 7. As new. EV 2-3096.

BROCADE MATERNITY DRESS, 2-piece suit; smock. 479-4630.

CARRIAGE, PLAYPEN, IN GOOD condition, $30. GR 4-1474.

GOOD EATING APPLES
EV 5-5080

NEW STEEL PEMBROKE RIGHT hand bathtub, $50. 382-4494.

2 YOUTHS' 3-SPEED BIKES, $37 each. Small propane heater, 382-5065

WEDDING DRESS, SIZE 8-10, $65. Sewing machine, $40. 384-3925.

BABY BUGGY, GOOD CONDITION. Phone GR 9-4108.

3-BRUSH ELECTROLUX FLOOR polisher. 478-3493.

CAMERAS — YASHICA-MAT AND Miranda, with accessories. 478-3320.

7 CU. FT. KELVINATOR FRIDGE. $29. 384-7813. All-Temp.

30-30 WINCHESTER, $30. 385-9654.

83 MISCELLANEOUS WANTED

ARE YOU SELLING
a chesterfield, a Persian carpet, a dinghy a sports car, a D8 cat, or a 50' schooner? Maynard's wide experience in domestic and industrial appraisals is at your service. Outright purchase or consignment by auction. Maynard & Sons, Auctioneers since 1904.

NEED CASH?
Cash paid for good tools, cameras, all types of musical instruments. What have you? Island Trading, NOW AT 630 Johnson St., just down from Douglas. 384-5854

INDUSTRIAL IRON
Bring us your old cars, steel, cast iron, brass and copper, etc.
Open All Day Saturday
343 Tyee Rd EV 4-6923

ORIGINAL PAINTINGS
By recognized artists are now being accepted for our next art auction. Lunds, 386-3308, 926 Fort St.

CASH FOR GOOD USED FURNIture. Reliable Used Furniture, 541 Johnson. EV 3-6714.

FARMERS' AUCTION EVERY SATurday. We pick up furniture, tools, etc., every day. GR 8-1212.

WANTED — BOY'S JUNIOR BIcycle, 24" wheel. GR 9-4160 after 12 noon.

SQUARE DEAL BUYS
Anything Useful, Picks Up Junk
383-1221 1126 Hillside EV 3-1601

CASH PAID FOR GENTLEMEN'S good used clothing. The Bazaar, 1317 Broad Street. EV 2-2814.

LUNDS AUCTIONEERS
BUY — SELL — APPRAISE
926 FORT EV 6-3308

KILSHAWS
CASH FOR FURNISHINGS
EV 4-6441

GOOD BOOKS ALWAYS BOUGHT
HAUNTED BOOKSHOP
845 Fort EV 2-1427

WANTED—POOL TABLE
With slate bed, 9'x9' or larger. GR 4-1606.

LAB EQUIPMENT FOR PHYSICS 91 correspondence No. 4. GR 8-3624.

WANTED, WEDDING DRESS, SIZE 12-14. GR 9-3608.

WANTED — USED FURNITURE. Holland Bros. & Co. EV 3-0913.

REFRIGERATORS AND FREEZers bought. 384-7813. All-Temp.

PILES AND POLES REQUIRED. Call Douglas Pole Co., EV 5-3485.

COINS — CANADIAN — U.S. Libby's News, 1329 Douglas. 385-2312

GOOD, USED SNOW SHOES. PH. 383-0744.

SMALL CHEST-TYPE DEEP freeze. GR 9-1472.

WANTED, USED OIL OR COAL and wood stove. GR 9-4350.

84 SWAPS

ANYTHING ! !
TAKEN IN TRADE AT MAYNARDS
New Furniture Dept.
731 Johnson St. Ph. 386-5191

TWELVE-FOOT PLYWOOD SEAworthy boat, with oars, two adult life jackets. All first class condition. Value $50, for what? Please phone after 5 p.m., Sooke 472-3139.

WILL SACRIFICE
my $4,500 equity in 6-suite apt., upper Yates, always full, for $2,400 cash and boat, lot or car worth $1,000 or more. EV 2-4034.

FURNITURE, BOATS OR ANY thing of value accepted in trade Telmac Swap Dept. EV 5-5441.

1950 CHRYSLER, NICE RUNNING condition and cash for cabin type boat. GR 7-1731.

86 MISCELLANEOUS TO RENT

TYPEWRITERS FOR RENT. STUdent rates available. Underwood Ltd. EV 3-8621.

WILL LADY WHO ANSWERED AD for locked garage please call EV 3-8333.

90 PETS AND SUPPLIES

REGISTERED "LINE BRED" GERman Shepherd pupules (Alert of Minoah line). Black and tan and all black. $100 and up for males. $75 and up for females. 478-3472.

LET THE DOGGY WASH KEEP your pet clean, tidy and free of fleas all year round. Special low rates for regular customers. Doglas, across from Tolmie, EV 5-9676.

90 PETS AND SUPPLIES

HARVEY'S PET FOOD — ALL meat, 2 lbs. for 55c. Harvey's Fine Meats Ltd., 2709 Quadra at Hillside EV 3-3031, EV 5-3353.

REGISTERED ENGLISH SPRINGer pup, 4 months old. EV 5-4614, between 8:30 and 3:30 only. Can be seen at 610 Avalon.

GOOD SHEPHERD SHELTER, 3842 Duke Road, RR 1. We have an Irish terrier and a St. Bernard. Purebred. GR 8-3948.

MICHAEL WILLIAMS KENNELS
BOARDING AND TRAINING
On the Pat Bay Highway 474-2112.

JOYLAND BOARDING KENNELS. Heated; individual care; large fenced exercise field. 474-2301.

GOLDEN LAB, SPAYED FEMALE, inoculated, nearly 6 months old, $15. Preferably country home. EV 4-4498.

DEB-ON-AIR POODLES AND Peke puppies. Various colors. Stud service. GR 4-2300.

MINIATURE FRENCH POODLE puppy, White, female. Registered and house trained. 383-6478.

VERY ATTRACTIVE 3-6 MONTHS kittens need home, C.P.L., EV 3-6190, EV 4-9692.

REGISTERED MINIATURE French poodle puppies, chocolate brown. Reasonable. 479-6841.

WANTED—BOXER PUPPY, PET for 2 small children. Reasonable. EV 5-7582.

GOLDEN RETRIEVER PUPS, TOP show and field stock. GR 9-2574.

IRISH SETTER PUPS
4044 Lockehaven Drive.

WELSH CORGI PEMBROKEshire, for sale. EV 5-5283.

92 LIVESTOCK, SUPPLIES

8-MONTH-OLD HEREFORD STEER and heifer calves. $100 each. Phone GR 5-2518.

PALOMINO GELDING, 5 YEARS old. Beautiful horse for experienced rider. GR 8-1033.

WESTERN SADDLE, FLORAL DEsign. Good condition. 478-2750.

MINK FARMER NEEDS HORSES and cows. Ph. anytime. GR 8-3085.

WESTERN SADDLE, SLIGHTLY used. EV 3-3584.

99 NEW CAR DIRECTORY

HILLMAN, SUNBEAM, HUMBER, Jameson Motors Ltd. 740 Broughton Street. EV 4-1161.

100 CARS FOR SALE

SUBURBAN MOTORS
"First on Douglas"
ALL CARS WINTERIZED
Written Warranties
15-DAY EXCHANGE
We will not knowingly be UNDERSOLD! OUT-TRADED! or OUT-FINANCED!
SAVE $ HUNDREDS $ on SUBURBAN'S 64s

64 METEOR Custom 4-Door Sedan, V8, power steering, power brakes. Guardsman blue with harmonizing interior $3395

64 METEOR Custom 4-Door Sedan, V8, power steering, power brakes, automatic. Ebony black $3345

64 METEOR Custom Sedan. Finished in silver smoke grey with all custom options. Reduced to sell at $3395

Bring Your Good Credit
SEE OUR MONEY FINDER FOR THE LOWEST RATES IN THE INDUSTRY

64 METEOR Custom Sedan, 390-V8, automatic, power steering, custom radio, like new. Skylight blue $3395

64 METEOR Custom 2-Door Sedan, V8, automatic. Ideal power, custom radio. Finished in Arctic white $3295

64 COMET Custom 404 Sedan, big V8, automatic transmission, radio, tutone flame red and Malibu white $3095

VICTORIA'S NO. 1 CHOICE
65 METEORS from $2995
at
SUBURBAN MOTORS
* Comet
* Meteor
* Mercury
Mercury Trucks
Ford British
WIDE OPEN TIL 10 P.M.
386-6131

A A A A A A AND A A A A A A A A A A A A

64 VOLKSWAGEN 1500 Stn Wagon. Radio, w-walls, underseal, gas heater. Save $500.
62 VOLKSWAGEN 113 2-Dr $1395
61 VOLKSWAGEN 113 2-Dr $1245
53 PLYMOUTH Sedan Hydrive $345
53 FORD Sedan, A-T, Radio $365
63 CONSUL Sedan, 6,000 miles, $1645
60 RAMBLER Sedan, Radio $1495
59 CONSUL Sedan, Radio $945
59 PLYMOUTH Stn Wagon $1095

A & A CARMART
2644 Quadra EV 6-2712
CLARE ABBOTT

* KAYE MOTORS *
65 CHEVROLET Bel Air Sedan, A/T, brand new.
64 PONTIAC Sedan, 4,000 miles.
64 CHEVELLE Convertible.
61 CORVAIR Coupe.
60 VAUXHALL Station Wagon.
60 METEOR Sedan 6.
837 YATES EV 3-8251

CLEAN-CUT 1952 FORD 2-DOOR, good rubber and paint job. Perfect transportation. $225 or best offer. GR 5-2782.

SACRIFICE
1964 Chev, radio, $2,150 or offer. GR 7-6638.

100 CARS FOR SALE

SPEEDWAY MOTORS LTD.
* Volkswagen
* Karmann-Ghia
* Porsche
THURS., FRI., SAT. ONLY!
ONLY 10% DOWN

59 RENAULT Sedan. Heater, one owner. Lic 11-000. Excellent shape. FULL PRICE $595
$38 per mth

58 HILLMAN Station Wagon One owner. Lic 62-360. FULL PRICE $795
$48 per mth

59 FIAT 600. Very nice shape FULL PRICE $495
$33 per mth

57 AUSTIN Sedan. Light green. Lic 211-122. FULL PRICE $795
$48 per mth

56 AUSTIN A-50. Azure blue. Lic 61-337. FULL PRICE $495
$32 per mth

56 PONTIAC Sedan. 6-cylinder, automatic, radio, tutone. In top shape. Lic 47-385. FULL PRICE $695
$44 per mth

56 VAUXHALL Velox Sedan. Lic 32-692. FULL PRICE $595
$38 per mth

55 MORRIS MINOR. Jet black. Lic 76-652. FULL PRICE $425
$31 per mth

53 CHEVROLET Business Coupe. Light green. Nice condition. Lic 35-854. FULL PRICE $350
$24 per mth

52 PONTIAC Sedan. In good running order. Lic 31-139. FULL PRICE $195
$19 per mth

Trades on the above will be accepted!
971 Yates EV 5-2415

Growing with Victoria
DAVID MOTORS LTD.
* * *
NO DOWN PAYMENT
* * *

55 CHEV De Luxe. 2-Door. Spotless $695
55 FORD Town Sedan. Auto trans, custom radio $695
61 MERCEDES-Benz (190 Diesel) Low mileage $2395
59 MERCEDES-Benz (190D) Fully guaranteed $1095
57 VANGUARD Sedan. Very clean $595
63 VOLKSWAGEN De luxe. Low mileage. As new $1395
62 RENAULT R8 Sedan Radio $1595
55 Volkswagen Bus $695
56 JAGUAR XK140 Roadster $1695
59 RAMBLER Wagon—Fully equipped. SALE $995
* * *
Top Value for Trades!
* * *
* STUDEBAKER * VOLVO
* MERCEDES-BENZ
DAVID MOTORS — LTD. —
1101 Yates at Cook
EV 6-6168

64 PONTIAC HT $3395
64 CORVAIR Monza $2650
64 GMC Suburban $3395
64 FARGO Pickup $2250
64 MORRIS 1100 $1795
61 VOLKSWAGEN (2) $1250
60 MERCURY Pickup $1495
59 DODGE Royal $1495
58 CHEV Sedan $1075
56 PANEL (2) $495
55 NASH $375; 53 STUDEBAKER $100
64 8½' Camper $1150; 65 Sleeper $425
LES BLOW
2940 Douglas EV 4-7843

PAT'S AUTO SALES
'60 Ford 4-door wagon V-8 automatic transmission. $1795; '57 Ford Ranchero, $895; '58 Olds 88, mechanic's special; '56 Meteor hardtop, $795. 385-1943. 470 Esquimalt Rd.

LADY'S CAR
Power steering, seat belts. 1959 Chevrolet Bel Air sedan. Low mileage. Offers. EV 5-6600.

DEMO
1964 Datsun Station Wagon. Whitewalls, radio, undercoating. Only $1995 with new car warranty. EV 2-9071

HOUSTON MOTORS
Buy — Sell — Consign
2744 Matson (Langford)
Phone 478-4233 478-1954

100 CARS FOR SALE

D D D D D D D D D D D D
DOLPHIN MOTORS LTD.
CELEBRATES FIRST ANNUAL ANNIVERSARY SALE!

57 LINCOLN Premier 4-Door Hardtop. A prime example of "The Standard of the World" $1595
55 METEOR Sedan Delivery. Rebuilt 312 motor. Custom finish $695
55 METEOR V8 Sedan. A good one. On SPECIAL $495
62 KARMANN-Ghia Convertible. A sports car that makes sense $1895
61 DAUPHINE Sedan. An outstanding one owner economy car $995
60 DAUPHINE Sedan. Only one left at $695
58 VW Van. New paint, good mechanically $495

WIDE CHOICE OF LATE MODEL RENAULT SEDANS!
See:
* Reders B. Smith
* Wally Adams
* Bob McVey
* Ted Bailey
at
RENAULT CORNER
Pandora at Quadra
EV 6-3527
D D D D D D D D D D D D

JAMESON MOTORS LTD.
Home of Humber-Sunbeam-Hillman Kaiser Jeep

60 SUNBEAM Rapier 2-Dr. H-Top, radio, top shape $1495
58 AUSTIN A-55 Sedan, dependable well-kept car $845
59 VAUXHALL Victor Sedan, radio, recommended $895
59 MORRIS Minor 1000 2-Dr. Very economical $695
59 HILLMAN Minx Sedan, one of Britain's best $995
59 DODGE Sedan, V8, A-Trans, radio, family car $1195
64 TRIUMPH Herald 2-Dr. One owner, only 8,000 miles $1495
59 RENAULT Dauphine, popular small French car $795
61 RAMBLER Stn. Wgn, OHV engine, reclining seats $1595
52 ROVER 75 Sedan, top quality British car $450
55 PLYMOUTH Sedan, A-Trans. Here's a bargain $295
Many others to choose from

740 BROUGHTON ST.
VICTORIA, B.C.
384-1161
Serving Victoria for Over 50 Years

62 METEOR Custom Sedan, V-8, automatic. Immaculate 2395
62 FIAT Roadster, 16,000 miles 1695
60 METEOR Station Wagon 4-door, V-8, automatic, PS, PB 1795
57 CHEV Station Wagon, 6-cylinder, standard 995
57 MONARCH 4-door Hardtop. Power brakes, radio, V-8 automatic 895
56 MGA Sports Roadster, radio 795

MARCH MOTORS LIMITED
LOOK FOR THE MARCH HARE!
2978 Douglas Street
388-5531 388-5532

52 MERC, NEW TRANSMISSION, new rear end. Radio and heater. What offers? EV 3-1207.

NOTHING DOWN, $33 MONTHLY. 1958 FORD, $775. ARTS CARS, BURNSIDE AT HARRIET.

1959 VAUXHALL VELOX, 6 CYLINder, only 23,000 miles; will take trade. $1,095. GR 9-6977.

1958 EDSEL CORSAIR. BIG MOtor. Good condition. What offers? 1670 Pear Street.

1959 FORD 2-DOOR STATION wagon, nice shape. Take trade, boat or car. EV 2-4040 or EV 2-7815.

1959 SUNBEAM RAPIER 2-DOOR hardtop, $800. Apply 3039 Glen Lake Road.

55 PONTIAC V-8 AUTOMATIC. 56 Chev, Patel, 63 motor. Both must go. GR 4-2441.

1963 RENAULT GORDINI, NEW clutch, perfect condition. Must sell $1500 or best offer. 382-0095.

52 DODGE HARDTOP. NEW rings, exceptional inside and out. Must sell. Private. EV 2-8001.

1964 PARISIENNE 4-DOOR HARDtop, fully equipped, low mileage. One owner. EV 6-1508.

'57 FORD SEDAN. 6-CYLINDER—radio, etc. A-1 condition. $800. 2481 Eastdowne. EV 5-2664.

1962 ENVOY SHERWOOD WAGON. Extra clean. GR 7-1413.

51 METEOR, SOUND MECHANIcal condition, $125. 383-4371 evenings.

1964 VOLKSWAGEN WINDOW VAN. $1,295. GR 9-3293.

1958 CHEVROLET IMPALA CONvertible. GR 9-4374.

1961 VOLKSWAGEN CUSTOM. LOW mileage. Sacrifice at $995. 479-3887.

100 CARS FOR SALE

EMPRESS MOTORS
* LTD. *
FOR A GOOD DEAL and A GOOD DEAL MORE

63 PONTIAC Sedan, Radio, blue $2595
62 STUDEBAKER Lark Sedan. Automatic, red $1795
61 COMET Sedan. Blue $1695
60 VALIANT Station Wagon. Automatic, blue $1595
59 T-BIRD. Maroon $2695
59 T-BIRD. Gold $2895
62 VAUXHALL Cresta Sedan $1795
58 VOLKSWAGEN. White $895
61 ZODIAC. Black $1195
59 PONTIAC Parisienne Convertible. Automatic, radio, power steering, power brakes, white $1895
58 CHEVROLET Sedan. Radio, Brown $1195
55 MERCURY Coupe. Radio, blue $695
56 METEOR Station Wagon. Green $695
56 PLYMOUTH Sedan. Yellow $495
56 DODGE Sedan. Blue $495
59 FORD Sedan. Tutone red and white $1395
55 CHEV Station Wagon. Automatic, radio. Yellow $995
58 CHEV Station Wagon. Green $1295
55 CADILLAC Coupe. White $1395
55 BUICK Sedan. Automatic, radio, blue $795
59 RAMBLER de luxe Sedan. Automatic, power steering, power brakes. Green $1395
54 CHRYSLER Sedan $495

SMALL CARS—TOP BUYS
57 SUNBEAM Rapier. Radio, overdrive, blue $895
57 AUSTIN Sedan. Blue $695
55 AUSTIN Sedan $495
55 CONSUL Sedan $395
54 HILLMAN $195
56 HILLMAN Sedan $495
* * *
57 DODGE Sedan, as is $395
56 STUDEBAKER Hawk, as is $395
54 DODGE Sedan, white $395
54 PONTIAC Sedan, green $495
55 HUDSON Rambler, overhauled $495
53 MORRIS Minor $295

* TRUCKS *
59 CHEV Sedan Delivery. Blue $895
56 PONTIAC Sedan Delivery. Side windows $895
54 PONTIAC Sedan Delivery $495
60 GMC ½-ton Panel. Turquoise $1695

FOR YOUR PROTECTION
Free anti-freeze now in all cars
Free life insurance in G.M.A.C. contract
50-50—30-day guarantee
30-day exchange
900 Fort St. Through to View
Phone 382-7121

HILLIARD ARENA SERVICE
61 Austin Sprite, 18,000 miles, top condition, convertible and hardtop, red body, white top $1295
59 CONSUL, seat covers, radio, top shape $995
54 CONSUL, sedan $425
59 VOLKSWAGEN Sedan. Radio, immaculate $995
60 PREFECT Sedan, clean $150
53 VANGUARD Sedan, good transportation $175
52 AUSTIN Somerset $295
58 ENSIGN, 4-cylinder automatic $875
Many others to choose from. (Opposite the Memorial Arena)
EV 3-7811 or GR 7-6715

CUSTOM SPORT
1964 Pontiac, power brakes, steering, radio. Fully equipped, 9,000 miles, $3,395. 386-6081.

MUST SELL MY '64 BUICK V-8 Special de luxe sedan. Fully equipped. EV 3-5805.

NOTHING DOWN, $41 MONTHLY. 1959 Plymouth V8 wagon, $1,225. Arts Cars, Burnside at Harriet.

1959 VOLKSWAGEN DE LUXE, black, good condition, $895. 477-4705.

100 CARS FOR SALE

P P P P P P P P P P P P
80
of Victoria's BEST BUYS!
at
* PLIMLEY *

64 RAMBLER 770 Sedan. A/T. Reg $2995. NOW $2795
63 PONTIAC Laurentian. Radio, 6-cyl. Reg. $2695. NOW $2495
63 RAMBLER 550 Sedan. Automatic 6. NOW $2295
63 RAMBLER Ambassador. Automatic, power steering. Like new $2895
62 CHEVY II Nova 400 Wagon. Radio, heater, A-1 $2195
61 VOLKSWAGEN. New paint $1095
57 DODGE. V8, automatic, 29,000 miles $1095
57 VOLKSWAGEN. Very clean $795
55 DODGE Royal. Tutone, V8, auto, power steering $795
62 RAMBLER Classic Sedan. 6-cyl. Reg. $2195. NOW $1895
WRITTEN WARRANTY
No Down Payment
NO PAYMENT
TILL 1965
Serving Victoria 71 Years — Your Guarantee
All Cars Winterized!
60 RAMBLER Sedan. 1 owner, 6 cyl economy. Reg $1600. NOW $1450
59 RAMBLER American. 6-cyl. Reg. $1195. NOW $895
59 RAMBLER Classic. 4-Door. 6-cyl. Reg. $1395. NOW $1095
59 CHEV Bel Air. Radio 6-cyl, tutone. Reg. $1495. NOW $1295
59 BUICK 2-Door Hardtop. All power, tutone, radio. Reg. $1895. NOW $1645
58 CHRYSLER Sedan. New tires, tutone. All power. Reg. $1595. NOW $1295
58 RAMBLER American. 2-Door Family Sedan. Reg. $995. NOW $795
57 VAUXHALL Velox. Reg. $795. NOW $595
57 ZEPHYR Sedan. Reg. $895. NOW $695
57 METEOR. 4-Door, R, H, A/T. Reg. $1095. NOW $895
57 RAMBLER 4-Door. A/T. Reg. $1095. NOW $895
56 VANGUARD Sedan. P NOW $345
55 VAUXHALL Sedan. Reg. $695. NOW $495
55 ZEPHYR Sedan. Reg. $495. NOW $350
54 VOLKS Panel. 56 motor. NOW $350
54 VANGUARD Sedan. NOW $245
50 PLYMOUTH Sedan. NOW $175
* PLIMLEY *
Rambler — Austin
1010 Yates EV 2-9121
P P P P P P P P P P P P

HORWOOD BROS.
1965 MORRIS 1100
NOW ONLY $1995
10% DOWN
$62 PER MONTH
COMPLETE WITH LIFETIME GUARANTEE!
* * *
62 WOLSELEY Sedan, 18,000 miles, a luxury car at only $2595
61 MINI Station Wagon, economical dual purpose unit $995
61 PONTIAC Parisienne 4-door Hardtop. All luxury equipment $2495
57 VAUXHALL Cresta. Exceptional condition. See this one $895
56 CHEVROLET, V-8, Sedan $845
* SPORTS CARS *
58 TRIUMPH TR3. Wire wheels, radio $1295
56 TRIUMPH TR2. A-1 thruout $995
— BANK FINANCING —
Morris - M.G. - Wolseley
Open 9 a.m. to 9 p.m.
810 Johnson Street EV 3-6113

J. C. MOTORS LTD.
November Clearance
64 MERCURY Hardtop $4295
63 MERCURY V-8 stick $2495
62 PLYMOUTH V-8 $1995
58 FORD Sedan, 6-cyl. $995
58 MERCURY Hardtop $1295
59 FORD Tudor radio $1295
54 PONTIAC Sedan $295
58 AUSTIN Sedan $695
57 METEOR V-8 Wagon $1495
56 BUICK Sedan $695
55 OLDS Sedan, radio $595
57 FORD 6 Sedan $795
56 DODGE V-8 automatic $495
55 BUICK Hardtop $495
1314 Quadra at Johnson EV 4-0921

1957 FORD SEDAN 6. STANDARD. 2 spare wheels with practically new snow tires, back-up lights, seat belts. Good condition. 2 barrels for someone at $600. 386-8790.

'62 PONTIAC PARISIENNE CONvertible, automatic, power equipped, all options. $2,800. 383-1761.

1953 CHRYSLER WINDSOR SEDAN, good running condition. $195. Phone EV 3-4392.

7-YR-OLD PET, 57 AUSTIN A-90. Like new, $500. Accept trade. EV 3-1584 or EV 4-2041.

100 CARS FOR SALE

T — E — L — M — A — C
NO MONEY DOWN
MOTOR MARKET

59 VOLVO 544. Reg. $1550. Today.. $1395
62 AUSTIN Sedan. Reg. $1450. Today.. $1295
61 ENVOY Wagon. Reg. 1400. Today .. $1245
59 HILLMAN Wagon. Reg. $1150. Today .. $995
58 MGA Sports. Reg. $1100. Today.. $995
59 Riley 1.5 Sedan. Reg. $1050. Today .. $ 895
59 VAUXHALL 6 Sedan. Reg. $1000. Today.. $ 795
58 RENAULT Sedan. Reg. $800. Today .. $ 695
58 HILLMAN Sedan. Reg. $750. Today .. $ 595
58 VAUXHALL Sedan. Reg. $700. Today .. $ 543
58 AUSTIN Sedan. Reg. $650. Today .. $ 495
57 VANGUARD Wagon. Reg. $650. Today .. $ 445
54 VAUXHALL Sedan. Reg. $450. Today .. $ 295
54 AUSTIN Sedan. Reg. $400. Today .. $ 245
53 ONDORD Sedan. Reg. $250. Today .. $ 145

NO M-O-N-E-Y DOWN
1ST PAYMENT LATE DEC.
PAYMENTS TO 42 MONTHS
Take advantage of Telmac's exclusive wide-open "Charge Account" plan. Buy any car without a penny down and pay as you drive.

62 PONTIAC Convertible. Reg. $3100. Today .. $2895
60 CHEVROLET Sedan. Reg. $1500. Today .. $1395
58 PONTIAC Sedan. Reg. $1300. Today .. $1095
56 CADILLAC Sedan. Reg. $1200. Today .. $ 995
57 BUICK Hardtop. Reg. $1000. Today .. $ 895
57 PLYMOUTH Wagon. Reg. $1000. Today .. $ 845
57 CHEVROLET Sedan. Reg. $1000. Today .. $ 795
57 FORD Sedan. Reg. $1000. Today .. $ 745
56 PONTIAC Hardtop. Reg. $900. Today .. $ 695
55 BUICK Hardtop. Reg. $700. Today .. $ 595
55 PONTIAC Sedan. Reg. $600. Today .. $ 495
54 CHEVROLET Sedan. Reg. $400. Today .. $ 295

SWAP ANYTHING
Telmac's "Swap Dept." will accept in trade anything of value—boats, radios, motors, TVs, furniture, trailers, etc., etc., etc.
TRADE YOUR DON'T WANTS

MISCELLANEOUS — AS IS
ADDING TILL $ 45
48 CHRYSLER $ 48
54 PONTIAC $ 73
51 PLYMOUTH $ 87
CAPEHART HI-FI $ 92
53 CHEVROLET $ 94
14' PETERBOROUGH $126
54 METEOR $143
54 MONARCH Convertible $222
56 METEOR $325
55 DODGE $346
55 PLYMOUTH $374
57 OLDSMOBILE $399

56 Morris, 59 Hillman, 58 Meteor 55 Oxford, 58 Vauxhall, 58 Morris 59 Sprite, 57 Sunbeam, 60 Triumph 56 Minor, 57 Bedford, 58 M.G.A. 57 Rapier, 61 Vauxhall, 55 Morris 59 M.G.A., 60 Volks, 59 Goggo, 56 Vamper, 59 Vauxhall, 58 Victor 60 Victor, 59 Hillman, 59 Healey, 59 Volvo, 53 Vauxhall, 60 Herald, 60 Zodiac, 57 Hillman, 55 Austin, 60 Envoy, 58 Volks, 60 Zephyr, 62 Austin, 60 Vauxhall, 60 Envoy, 57 Consul, 56 Rambler, 58 Austin, 59 Austin, 58 Renault, 55 Consul, 62 Envoy, 54 Vauxhall, 60 Falcon, 59 Singer, 61 Gazelle, 55 Zephyr, 52 Austin, 60 Hillman, 59 Fiat, 52 Morris, 59 Renault, 59 Riley, 61 Victor, 57 Vanguard, 59 Lark, 52 Oxford, 59 Volks, 54 Hillman,

59 Meteor, 62 Pontiac, 58 Chev, 55 Buick, 50 Pontiac, 55

100 CARS FOR SALE

• CONDITION
• SELECTION
• PROTECTION
• TERMS
• PRICE

All at NATIONAL

• • • •

Island's Largest Selection of Premium Cars!

• • •

YOU'LL NEVER BUY FOR LESS!

57 FORD 4-Door Station Wagon. Automatic transmission, V8, Thunderbird motor, while-walls. Finished in Arctic white. Vinyl interior.
SALE Price $895

60 FIAT 2-Door Sedan. Bucket seats, 4 on the floor. Up to 60 miles per gal.
SALE Price $495

55 LAND ROVER. 4-wheel drive, front winch. Needs some work.
SALE Price $445

59 PONTIAC 4-Door Station Wagon. Automatic transmission. Rich tutone, white-walls.
SALE Price $1495

On-the-Spot 100% FINANCING On Life, Sickness and Accident Insured Policy

62 RENAULT Caravelle Sports Coupe. 2 tops, custom radio, bucket-seats, four on the floor, cost new over $3,000. Two-tone. Reg. $1800.
SALE Price $1573

59 ZEPHYR Sedan. 6-cylinder. Room, comfort and economy.
SALE Price $843

Free Anti-Freeze in All Our Cars!

BUYER BENEFITS

- Reconditioned by experts
- Written Warranty
- Free Exchange
- Bonded Salesmen
- Top Allowance for Your Car.
- Immediate Delivery

59 CHEVROLET 4-Dr. Sedan Custom radio, heater, defroster, signals. Reg $1400
SALE Price $1186

63 AUSTIN-Healey Sprite Sports Hardtop Roadster. Immaculate throughout. Radio.
SALE Price $1695

63 CORVAIR De Luxe 700 4-Door Sedan. Automatic transmission, custom radio, white-walls, de luxe trim rings.
SALE Price $2295

55 OLDSMOBILE Sedan. Automatic transmission, custom radio, electric windows.
SALE Price $595

60 DKW Station Wagon. Made by Mecedes-Benz.
SALE Price $645

ONLY $4.50 PER WEEK. NO DOWN PAYMENT!

54 CONSUL Sedan.
Full Price $195
ONLY $4.50 per week.

53 PONTIAC Sedan.
Full Price $166
ONLY $4.50 per week.

54 CHRYSLER. Automatic
Full price $187
ONLY $4.50 per week.

54 PLYMOUTH Stn Wagon.
Full price $242
ONLY $4.50 per week.

52 DODGE Station Wagon.
Full price $199
ONLY $4.50 per week.

56 VAUXHALL. Tutone.
Full price $343
ONLY $4.50 per week.

54 NASH. Radio, heater.
Full price $211
ONLY $4.50 per week.

54 VANGUARD.
Full price $111
ONLY $4.50 per week.

54 PONTIAC. Auto., radio.
Full price $242
ONLY $4.50 per week.

58 VOLKSWAGEN.
Full price $552
ONLY $4.50 per week.

56 HUMBER.
Full price $495
ONLY $4.50 per week.

58 VAUXHALL.
Full Price $645
Only $4.50 per week.

55 STUDEBAKER.
Radio, heater.
Full price $442
ONLY $4.50 per week.

59 RENAULT Sedan.
Full price $552
ONLY $4.50 per week.

Free Anti-Freeze in All Our Cars!

"The most trusted name in the automobile business!"

Drive Right in
Lots of FREE PARKING

EV 4-8174

NATIONAL
— on Yates —

DOMINION MOTORS
EV 5-5012 1812 Douglas

57 TR3 Sports Roadster $895
56 MONARCH Sedan, V8, automatic, radio, one owner $795

CAVEMAN CAMPER SALES, SERVICE and RENTAL
Trailer and Camper Repairs

STATION WAGON, 1958 FORD 6, 4-door, automatic, radio, heater, $1,250. Would consider equal trade of Volkswagon, or small car. Ph. EV 2-5441 or EV 4-7069.

NOTHING DOWN, $22 MONTHLY. 1957 HILLMAN, $495. ART'S CARS, BURNSIDE AT HARRIET.

FOR SALE, 1950 AUSTIN SEDAN, good running cond. $100. 477-4429.

1953 BUICK CONVERTIBLE, GOOD condition, standard. EV 5-6372.

100 CARS FOR SALE

$ $ $ $ $ $ $ $ $ $ $ $ $

ENSIGN MOTORS

YATES AT COOK

54 DODGE Sedan.
Full price $299
No Down Payment
$19 Per Mth.

54 BUICK Sedan.
Custom radio.
Full Price $299
No Down Payment
$19 Per Mth.

55 OLDS 88.
Automatic, radio.
Full Price $299
No Down Payment
$19 Per Mth.

56 FORD Sedan.
Full Price $299
No Down Payment
$19 Per Mth.

56 DODGE V-8.
Automatic, radio.
Full Price $299
No Down Payment
$19 Per Mth.

STATION WAGONS

56 PLYMOUTH.
4-Door Wagon, custom radio.
Full Price $549
No Down Payment
$24 Per Mth.

56 METEOR De luxe.
4-Door Wagon. V-8 motor.
Full Price $799
No Down Payment
$35 Per Mth.

57 PONTIAC.
2-Door Wagon.
Cust. radio.
Full Price $999
No Down Payment
$43 Per Mth.

57 CHEVROLET.
4-Door Wagon.
Custom radio and roof rack.
Full Price $1099
No Down Payment
$48 Per Mth.

PAYMENTS INCLUDE 5% TAX AND REGISTRATION
MAKE NO PAYMENT TILL JAN., 1965

55 CHEVROLET 2-Door.
V-8 motor, radio.
Full Price $699
No Down Payment
$31 Per Mth.

55 CHEVROLET De luxe
Sedan. 6-cyl. automatic, custom radio.
Immaculate car.
Full Price $799
No Down Payment
$35 Per Mth.

57 CHEVROLET De luxe
Sedan. Custom radio.
Tutone paint.
Full Price $899
No Down Payment
$39 Per Mth.

57 CHEVROLET.
4-Door Wagon.
Custom radio and
roof rack.
Full Price $1099
No Down Payment
$48 Per Mth.

PAYMENTS INCLUDE 5% TAX AND REGISTRATION
MAKE NO PAYMENT TILL JAN., 1965

55 CHEVROLET 2-Door.
V-8 motor, radio.
Full Price $699
No Down Payment
$31 Per Mth.

55 CHEVROLET De luxe
Sedan. 6-cyl. automatic, custom radio.
Immaculate car.
Full Price $799
No Down Payment
$35 Per Mth.

57 CHEVROLET De luxe
Sedan. Custom radio.
Tutone paint.
Full Price $899
No Down Payment
$39 Per Mth.

OVER 75 DOMESTIC AND IMPORT CARS ALL WINTERIZED, ON DISPLAY AT OUR TWIN USED CAR LOTS

ENSIGN MOTORS LTD.

1061 Yates at Cook

Victoria's

Chrysler Plymouth
Valiant Barracuda
and Fargo Truck

Dealer

EV 6-2411 Open Eves 'til 9 p.m.

$ $ $ $ $ $ $ $ $ $ $ $ $

UNITY USED CARS
NO DOWN PAYMENT
On Approved Credit

64 GALAXIE XL 500 2-door Hardtop
64 GALAXIE 500 Hardtop
64 FAIRLANE 500 A/T, radio $2995
57 FORD V-8 sedan, A/T $595

MANY OTHER MAKES AND MODELS
Cars Wanted for CASH OR CONSIGNMENT
734 Pandora EV 6-5631

1964 VOLKSWAGEN DE LUXE 3,500 miles, radio. Make offer. EV 6-1045.

1960 VOLKSWAGEN, DE LUXE model, good condition, only $950. Phone 385-4094 evenings.

49 STUDEBAKER, RUNS OVERdrive, transmission. Needs work. $30. GR 9-4367, after 5 p.m.

100 CARS FOR SALE

MORE PEOPLE BUY AT MORRISON'S
Because They See More
Get More and Save More
AT
MORRISON'S!

64 ACADIAN STATION WAGON
Radio, heater, signals. Reg. $2995.
$2686

64 CORVAIR
Monza. Radio, heater. Four of these on hand. Reg. $2695.
$2580

64 BUICK LeSABRE
Only 9,000 miles. Fully power equipped. Reg. $3995.
$3795

63 CHEVROLET
Biscayne V-8. Automatic drive, heater, turn signals. Reg. $2995.
$2795

63 CHEVY II STATION WAGON
Radio, heater, automatic drive, signals. Reg. $2695.
$2467

63 CHEVY II
Sedan. Automatic drive, heater, signals. Reg. $2495.
$2316

LOOK HOW MUCH MORE YOU GET WITH MORRISON'S EXCLUSIVE "Peace-of-Mind" Package

- All Cars Safety-Laned
- GM Reconditioning
- All Cars Clearly Priced
- 30-Day 50-50 Warranty on all Cars over $995
- Free Life Insurance
- 15-Day Exchange Privilege if Major Repair Becomes necessary
- Free 6-Month Lubes
- 6-Month 15% Warranty
- No Down Payment to Good Credit Risks

SAVE MORE NOW AT SLASHED PRICES!

62 CADILLAC
Sedan DeVille. Fully power equipped. Reg. $5495.
$5295

62 STUDEBAKER LARK
Heater, turn signals. Reg. $1795.
$1574

62 CHEVY II
Nova Sedan. Automatic drive, radio, heater, signals. Reg. $2285.
$2000

61 CORVAIR STATION WAGON
Automatic drive, heater, turn signals. Reg. $1895.
$1660

60 METEOR
Sedan. Heater, signals. Immaculate. Reg. $1695.
$1595

EASY TERMS WITH NO PAYMENTS UNTIL END OF DECEMBER

60 PLYMOUTH
2-Door Hardtop. Stick 8, power steering, radio, heater, signals. Reg. $1895.
$1440

59 FORD
Radio, heater, signals. Reg. $1395.
$1225

59 OLDSMOBILE
4-Door Hardtop. Fully power equipped. Reg. $1995.
$1775

59 METEOR STATION WAGON
Radio, heater, signals. Reg. $1495.
$1295

59 CHEVROLET
Bel Air. Automatic drive, heater, signals. Reg. $1495.
$1335

59 MERCURY
2-Door Hardtop. Fully power equipped. Reg. $1995.
$1795

TOP RETAIL IN TRADE
GET MORE FOR YOURS
AT MORRISON'S!

58 FORD V-8
Automatic drive, heater, signals. Reg. $1195.
$995

58 PONTIAC
Radio, heater, signals. Reg. $1295.
$1095

57 BUICK
2-Door Hardtop. Fully power equipped. Reg. $1295.
$995

57 CADILLAC
Coupe DeVille. Fully power equipped. Reg. $2195.
$1895

56 FORD V-8
Radio, heater, signals. Reg. $895.
$795

OPEN 8 A.M. TO 9 P.M.

56 CHEVROLET
V-8, automatic drive, heater, signals, whitewalls. Reg. $995.
$895

55 FORD
Heater, signals. Reg. $695.
$495

55 DODGE
Radio, heater, signals. Reg. $595.
$295

54 PONTIAC
Sedan. Heater, signals. Reg. $395.
$275

53 BUICK
Sedan. Radio, heater, automatic. Reg. $395.
$295

46 BUICK
Sedan. SPECIAL ONLY
$95

IMPORTS

62 MORRIS MINOR
1000 Series. Heater, signals. Reg. $1295.
$1042

62 RENAULT
Gordini. Radio, heater, signals. Reg. $1295.
$1025

62 CONSUL 315
Heater, signals. Reg. $1295.
$1025

Watch the Progress at Our Location-to-be
Opposite Mayfair

MORRISON CHEVROLET-OLDSMOBILE LTD.
1940 Yates EV 3-1108

100 CARS FOR SALE

1957 BLACK 4-DOOR MERCURY hardtop. All power. $895. EV 3-1584 or EV 4-2041.

MODEL "A" ROADSTER Unassembled. Best offer over $250. 4190 Quadra

1960 RENAULT, GOOD CONDITION —sun top, custom radio, 38,000 miles. $695. EV 3-4392.

1958 PONTIAC 4-DOOR SEDAN. V8, automatic, custom radio. Best cash offer. 382-0154.

1958 VAUXHALL VICTOR, $450. Phone GR 7-1360.

1956 CORVETTE, SOFT TOP AND hard top. EV 4-1515.

REPOSSESSED AUTOMOBILES — from $17 per month. Acceptance Co. must sell. 386-5822. GR 9-3366.

WHOLESALE PRICES AND NO DOWN PAYMENT ARTS CARS BURNSIDE AT HARRIET

1954 CHEV. 2-DOOR, CUSTOM radio, new tires, good condition. Best offer. EV 3-4392.

52 FORD, RADIO, HEATER, REbuilt engine, new paint, top shape. Best offer. EV 2-4786.

1951 MONARCH. 1953 OLDS MOtor with tri-carbs. Best offer. Phone GR 4-1923.

1948 CHRYSLER COUPE. FLUID drive. $125. EV 4-9883.

1954 ZEPHER 6 SEDAN. $225 OR nearest offer. GR 9-5641.

1950 OLDS HYDRAMATIC. BEST offer. 383-3675.

1950 SEDAN DELIVERY. RUNS well. 383-3009.

1962 T-BIRD. REAL CLEAN. SINcere offers only. 386-7925.

101 FOREIGN IMPORT AND SPORT CARS

CLASSIC 1946 MGTC, BRITISH racing green, excellent condition. Seven wheels and tires, racing kit, luggage rack, many spare parts. In storage at Hutchinson's Texaco Service, Fort and Morrison.

• MERCEDES-BENZ •
Engineering excellence and skilled car design. Call Duncan Bingham.
DAVID MOTORS LTD.
Yates at Cook EV 6-6168

For your NEW VOLVO
See Harvey Maser
• DAVID MOTORS •
(Volvo Specialists)
Yates at Cook EV 6-6168

IMMACCULATE '61 VAUXHALL Super Victor sedan. Offers invited. EV 3-5805.

FORCED TO GIVE AWAY! — Immaculate 1961 Volvo PV544. Ph. EV 2-3397.

1956 M.G.A. OWNER LEAVING town. $995. EV 4-2551.

105 TIRES

$1 DOWN
$1 A WEEK
Buys a New Goodyear Tire
See us for Brake Relining, Wheel Alignment, Shocks and Mufflers.
Easy, Easy Terms
VICTORIA TIRE LTD.
Government at Herald EV 2-6184

ANDY AND JACK offer
25% OFF
NEW TIRES ANYTIME!
FRANCIS BATTERIES & TIRES LTD.
2150 Blanshard St. EV 3-7032

WESTERN OK TIRE STORE
Flats Fixed 50c.
Tubeless 75c
USED TIRES — 520x10, 600x16, 650x16 and other sizes in stock.
A block south of Mayfair.
Phone 385-2131.

1 PAIR SNOW TIRES, 500-560-15. Good buy, $10 each. EV 3-9351.

106 TRUCKS

FOR SALE—1-TON 1958 CHEV. panel. Top condition. Make a terrific camper or bus. Closest offer to $1000. Can finance. 1420 Camosun St. Phone 385-5014. Also new 16-ft. Glendette trailer, custom-made and sleeps 8 or more adults, plus attached 10-ft. cabana.

6—1950-54 1-ton on singles and duals with flat decks and dumps, $295 and up.
Geo. Eng Truck Sales Ltd.
940 Hillside EV 5-3054

1960 ¾-TON AMERICAN INTERNAtional, heavy duty 4x4 with Warn hubs, 35,000 original miles, excellent condition. $1,800. 474-2145.

MUST SELL FOR CASH. '52 PONtiac sedan delivery. Cheap. Phone EV 3-0953.

NOTHING DOWN, $26 MONTHLY. 1959 Chevrolet sedan delivery. $595. Art's Cars, Burnside at Harriet.

1954 FORD, HALF-TON, EXCELlent condition, new tires, new canopy. $650. 478-3411; evenings 384-6563.

NOTHING DOWN, $38 MONTHLY. 1958 Mercury pickup, $1165. Art's Cars, Burnside at Harriet.

58 FORD ½-TON PICKUP, 4-speed transmission, custom cab with canopy. Call EV 5-4828.

1949 FARGO PICKUP, BEST offer. EV 3-4392.

107 PARTS, ACCESSORIES

MUFFLERS
For most makes of cars from $3.85

Examples	Reg.	Spec.
Austin A-40	$ 5.10	$ 3.85
Chevrolet 54-62 (most models)	9.25	6.91
Pontiac 54-62 (most models)	9.25	6.94
Ford 54-62 (most models)	11.95	8.96
Plymouth and Dodge (most models)	12.65	8.86
Rambler (most models)	19.40	14.55
Volkswagen (pass.)	18.70	10.80
Triumph Herald	10.50	7.15
Triumph TR 2-3-4	12.70	8.73

NATIONAL MOTORS
819 Yates EV 4-8174

OUR NEW LOCATION
2150 Blanshard Street
Your Car's "Heart" is the BATTERY
For a strong sure start every time Get an "ACME"
12-VOLT BATTERY
$12.75 Ex.
Delivered and Installed
FRANCIS BATTERY & TIRES LTD.
Retreading Specialists
EV 3-7032

INDIAN CAR ROBES
Many colors to choose from at $4.15 each
D & D TIRE LTD.
Victoria EV 2-7283 Duncan 746-7191

MUFFLER SALE
49-54 Ford $6.90; 55-60 Ford (most) $8.50; 49-53 Chev $6.20, 54-63 Chev $7.90; Chrysler Products, $7.90 to $8.50. Others in stock at similar reductions. Sandy's Auto Parts, 1023 View Street. EV 5-4478.

FOR SERVICE OR PURCHASE of a new or used auto radio contact KING AUTO RADIO, 1816 Quadra St. EV 3-3724. We remove and reinstall your radio.

RINGS FOR ALL MOTORS
Gaskets, Bearings, Machine Work
CORDS PISTON RINGS
at 834 Johnson Street. 383-0011

MUST SELL, TWIN S.U. CARBS from '57 MG with intake and exhaust manifolds. Also electric fuel pump. What offers? EV 4-0261.

WRECKING 1954 INTERNATIONAL R-169; also other makes of trucks. EV 3-5885.

KNIGHT'S SPEED ACCESSORIES, new and used. Racing lakes, $13.95 a pair. 388-5074.

WRECKING AUSTIN—PARTS FOR sale. New head, etc. EV 3-7430, after five.

WANTED — FOR '52 CHEV, FULL race camshaft and standard transmission. EV 4-6009.

LANGFORD AUTO WRECKERS
1074 GOLDSTREAM GR 8-2869

FOR SALE — 1960 VOLKSWAGEN engine and transmission. 383-3121.

To Sell, To Rent, To Buy —Use Classified Daily

108 AUTO REPAIRS SERVICE, TOWING

REPAIRS UNLIMITED
— Ten months to pay —
HI-WAY STANDARD SERVICE
478-1731 — 478-3151 — 478-1752
1518 Island Highway

FAST, TOP QUALITY RADIATOR repairs, body work and painting at Morrison Chevrolet-Oldsmobile Ltd Yates at Quadra. EV 3-1106.

TRANS-WILD AUTOMATIC TRANSmission specialists. EV 4-2851. Rebuilt auto trans from $69.95; tune ups from $11.95.

AUTO REPAIRS. REASONABLE TERMS. No carrying charges. Dowman's Service, 724 Johnson St.

YOUR VOLKSWAGEN SPECIALists at Burnside Texaco. EV 4-5812.

MAJOR OVERHAUL SPECIALISTS Richmond Texaco Service, 384-2121

112 CARS AND TRUCKS WANTED

If You Want Your Car SOLD NOW FOR CASH
Enquire MAYNARDS Auctions
Cars Bought Outright or Sold by Auction
731 Johnson EV 4-5821

• SELL • CONSIGN • TRADE DOWN
NATIONAL MOTORS
819 Yates EV 4-8174

Good, Clean CARS AND TRUCKS WANTED
Cash in 5 Minutes!
— PLIMLEY —
1010 Yates St.

Before Selling Your Car CONSULT MORRISON'S
Yates at Quadra EV 3-1106

• CAPRI MOTORS LTD. •
Spot cash for your car.
950 Yates EV 5-3512

TOP CASH FOR GOOD CARS
4 & A CARMART
2644 Quadra opp. Safeway EV 6-2715

113 TRAILERS AND TRAILER PARKS

BOB'S TRAILER SALES
Estavilla and Flamingo
Mobile Homes
1964 19' KENSKILL self contained, sleeps six. Save $850 at $3750
8'x48' 2-bedroom RICHARDSON, new furnace and lino, good and warm. Complete $3695
2 10,000-BTU Gas Furnaces at wholesale $84.50

EV 6-3623

TRIANGLE TRAILER SALES
See the 41'x10' 2-bedrm "BROCK" by General. Completely furnished and at a new low price for a Canadian built unit that anyone can afford, only $5,995. 25% down puts you in your own home, balance like rent.
SEE IT NOW!
WINTER HOURS NOW IN EFFECT—9 A.M. - 6 P.M. CLOSED ALL DAY FRIDAY.
Phone GR 8-3921 Res., EV 4-8456

SAVE OVER $300. 16' DE LUXE Tee Pee holiday trailer, used only 4 weeks. Sleeps 8 with propane heater and many extras. Phone Wm. Douglas, Victoria Motor Court. 384-9432.

We sell plain and colored aluminum trailer sheets. Call in now at
S. J. PEDEN LTD.
2855 Quesnel 386-3464

TOTEM TRAILER SALES
Let us sell your travel trailer or mobile home, on consignment basis
Parts and propane available.
Phone GR 8-1041.

1960 10x50 MOBILE HOME, 2 BEDrooms, completely furnished, washer. On location. $4,995. 478-3286 382-5647.

FOR SALE—2-BEDROOM HOUSEtrailer, 32'x10'. Phone between 3 - 7, 472-3243, Sooke.

New Vanguard Campers at
LOG CABIN SALES
178-1270, 739 Goldstream, GR 8-6911

UTILITY TRAILERS
Al's Bay at Catherine, 383-8233.

116 HOTELS

ENJOY PLENTY OF HEAT—HOT water, also elevator, phone and daily maid service. Rates—$15 per week and up!

WHERE AT?
The ROYAL OLYMPIC HOTEL
Off Douglas on Johnson St. EV 4-1187
A union and fireproof hotel.

RITZ HOTEL
Reasonable housekeeping or sleeping rooms. Rent by day, week or month.
710 Fort St. EV 3-1021

BEVERLEY HOTEL
In city centre. Moderate rates. Transient and permanent guests. Some housekeeping rooms. TV in lounge. 724 Yates. Phone EV 4-0611.

YORK HOTEL — EV 5-9029
Clean, respectable housekeeping rms. Weekly, monthly. 717 Johnson Street.

117 COTTAGES, CAMPSITES, SUMMER RESORTS

BRENTWOOD — FURNISHED CABins, $20 a month yearly. 474-1407.

120 ROOM AND BOARD

HAYWARD HOUSE
1003 VANCOUVER STREET
Accommodation for young businessmen. Room and board, laundry, TV room. Four blocks from downtown. Two vacancies. Please phone 383-9460.

TUDOR GUEST HOUSE
For retired and elderly people. Finest accommodation at reasonable rates. Spacious lounge, TV. Dining room of tray service. Near sea and bus. 347 Foul Bay Rd., off Fairfield Rd. EV 5-0585.

ARE YOU TIRED OF MAKING meals and doing your own house work? Why not live in your own private suite, with tray service. Close in to everything. Good bus service. EV 5-1814.

WE ARE LOOKING FOR TWO quiet University boys to share a large twin-bed room in private home. Close to University and bus line. EV 4-4292.

RETIRED OR PROFESSIONAL person welcome in home with beautiful view. Attractive room. Phone EV 6-4134.

ROOM AND BOARD FOR 1 OR 2 women at reduced rate in exchange for night supervision of children. 388-5097.

WORKING MEN. SINGLE OR share. Close in. Lunches packed. EV 4-6663.

WORKING MEN, NEAR BUILDings and shipyards. $75 month. EV 3-3925.

SHARED ACCOMMODATION. Lunches packed. Near bus. Phone GR 9-6117 after 3.

GOOD FOOD, WARM SINGLE room. Men only. EV 6-1604.

BOARD AND ROOM IN PRIVATE home for young man. $80. EV 5-0215.

ROOM AND BOARD. 55-9478.

WARM ROOM, PRIVATE BATH. Breakfast. 1526 Dallas. EV 3-3690.

ROOM AND BOARD IN OAK BAY. 382-0652.

ROOM AND BOARD. MEN ONLY. Near Douglas, Hillside. EV 6-1737.

CRAIGMYLE, 1037 CRAIGDARROCH. Hot and cold water. EV 5-9031.

ROOM AND BOARD. EVERYTHING found. Near Woolco. EV 5-2830.

121 ROOMS TO RENT

COLONIAL INN—COMFORT WITH reasonable rates and hotel service. 270 Government. EV 4-7151.

UNFURNISHED SLEEPING ROOMS and large housekeeping unit, or partly furnished upper suite. 384-3170

ROOMS TO RENT, CLOSE TO town, close to VMD. EV 2-4758.

WARM SLEEPING ROOM, CLOSE in. EV 5-4836, 1121 Collinson.

SLEEPING ROOMS, HOME PRIVileges. James Bay. Phone 384-0619.

ROOMS TO RENT, ALSO UNFURnished 3-room suite. 386-7833.

122 ROOMS WANTED

WANTED — UNFURNISHED 1 room and kitchenette in warm, quiet house. Single lady. Phone 382-3488.

123 CONVALESCENT AND REST HOMES

PRIVATE COUPLES
SEMI - PRIVATE
Are you looking for a nice, bright, sunny, warm, comfortable and cheerful room, where food is of the wholesome quality, with room service and 24-hour supervision? Do you want to be near bus service, city centre, Beacon Hill Park and private gardens?
ANSWER: YES!
COME OR CALL TO THE GLEN ROSA REST HOME TODAY. LOCATED AT 644 LINDEN AVENUE. EV 2-4342.

COLLINSON LODGE—FOR DISCRIminating senior and retired guests. Close in. Good bus service. Home cooking, tray service. Large bright private and semi-private suites and rooms. Phone EV 5-1814.

KATHRYN MAY REST HOME. 1016 Fairfield. 382-9840. Couples or singles at reasonable rates. Close to park and city centre.

WARM, BRIGHT (LICENSED) rest home with special nursing care. Handicapped persons welcome. Victoria Press, Box 321.

GORGE HAVEN REST HOME. Private or semi-private rooms with dining room or tray service. Personal care day and night. EV 4-7714.

BEGBIE REST HOME, WHERE everything is just a little bit better. 1803 Belmont. EV 2-7646.

HOME OF THE GOOD SHEPHERD. Personal care. Vacancy. EV 6-1637.

IMMEDIATE VACANCY. ARCADian Rest Home. 383-1352.

125 HOUSEKEEPING ROOMS TO RENT

SCOTT APARTMENTS
We cater to middle-aged and elderly tenants. Our rooms are bright and extra large. Fully furnished for light housekeeping. Hot and cold water and gas range in all rooms. With or without private bath. $8 ft $11 weekly. EV 2-1221.

WE HAVE SEVERAL LARGE bright, convenient housekeeping rooms and suites for rent at THE RITZ, Fort St., near Eaton's Safeway and with elevator service. For information and rates, phone EV 3-1021.

NEAR BEACON HILL PARK, clean furnished 2-room suite. Nice kitchen cabinets, stainless steel sink, automatic heat and electricity. All for $39.50 per month. Single older person only. GR 7-2223.

AVAILABLE 16TH. UPSTAIRS, newly decorated, kitchenette, hot water heat, $35. Others available December 1 at $30, $40, $37.50, $35. Phone for appointment to view. EV 5-7123 or GR 9-3511.

TWO ATTRACTIVE ROOMS WITH kitchen for gentlemen. Private bath with everything supplied. Weekly rates. 1215 Hillside. EV 2-8969.

HUMBER'S GREEN
Bright, clean. All utilities. Linen. $35 PER MONTH AND UP.
2531 GOVERNMENT.

TWO ROOMS, AUTOMATIC HOT water, oil heat. Close to Quadra and Hillside. 910 Market St., $35 a month. EV 6-1567.

LARGE SLEEPING ROOM, PRIvate entrance. Also housekeeping room. TV lounge, carport. 1353 Pandora. EV 5-9090.

CLEAN, COMFORTABLE, QUIET Community kitchens. Downtown location, Devonshire House. 730 Fort. EV 5-9123.

FURNISHED ROOMS AND HOUSEkeeping rooms. Low rates. Town centre. 777 Fort St.

LARGE FURNISHED ROOM. USE of frig. and washer. 1127 Fort, after 5 p.m.

LARGE ROOM WITH GAS STOVE, oil heat and frig. James Bay. Phone EV 5-8906.

FURNISHED BACHELOR SUITE, own entrance. EV 4-6011.

FURNISHED ROOMS, ALL SUPplied. 815 Queens, EV 3-4818 after 3.

CLEAN COMFORTABLE ROOM. All found, men only. 1011 McClure.

FOR LADY—CLEAN, WARM, NEAR bus. 216 Moss. EV 2-2906.

TOURIST ROOMS, EQUIPPED for cooking. Reasonable. 385-4879.

LARGE, BRIGHT, CLEAN ROOM. All utilities. $30. EV 2-5832.

SMALL COSY ROOM IN TOWN, all found. $36. 1417 Douglas.

BRIGHT 2-ROOM SUITE, FULLY furnished. EV 2-8758, 233 Menzies.

MEN, NON-DRINKERS, $27. 859 Cormorant. GR 7-3886.

VACANCY AT 802 COOK STREET

128 APARTMENTS TO RENT FURNISHED

SPACIOUS 2-BEDROOM, FULLY equipped, bright, warm. Middle-aged couple preferred. Rockland—near Moss. 386-1007 after 6:30 p.m.

BEACON LODGE 39 Douglas. BY THE SEA. Bachelor Apts — H.K rooms — Lounge. Companionship — atmosphere. 386-8501.

UPPER 3-ROOM SUITE, EVERYthing included, $70 a month. Phone GR 9-1913 days, GR 9-4664 evenings and Sundays.

DISCOVERY MOTEL
Light housekeeping bachelor units and kitchen units. Low winter rates. TV. EV 2-7406.

128 APARTMENTS TO RENT FURNISHED

VICTORIA MOTOR COURT
REASONABLE WINTER RATES
Fully furnished. Close in—on bus line. Maid service weekly. 99 Gorge Road West. EV 4-9432.

SAN SEBASTIAN MOTEL
LOW WINTER RATES
Close-in—on bus line. Fully furnished —Free television. 51 Gorge Road West. EV 3-9632.

MICHELANGELO
New, close-in, spacious studio units by day, week or month. Everything supplied. 1158 Yates St., EV 4-0632. EV 5-4761.

MONTROSE APT.—1120 Blanshard St., furn., 2-bedroom apt., living room, kitchen and bathroom. Available Nov. 14th. $110.00 per mo.
Contact Rental Dept.,
KER & STEPHENSON LIMITED
680 Broughton St.
EV 5-3411

EL FLAMINGO APT.
552 Dallas Road
Bach. apts. available at $95 per mo. furnished. Parquet hardwood floors, colored appliances, TV hookup, garburators and fans. Swimming pool. Free use of automatic washers and dryers. See Superintendent, Ste. 213. El Flamingo Apt., or
Contact Rental Dept.
KER & STEPHENSON LIMITED
680 Broughton St.
EV 5-3411

WHY PAY HIGH RENT?
Brand new, nicely furnished, bachelor suite, $80; 1 bedroom, $85; 2 bedrooms, $95; 3 bedrooms at $105. Garden Park, Lovat Ave., 2 blocks from Town and Country, 6 blocks from Mayfair. Come and see. Ph. 384-5059.

BROWN BROS. RENTALS
$75—160 MEMORIAL CRESCENT—nice 1-BR apt. Sea view, heated. Vacant.
BROWN BROS. AGENCIES LTD.
1125 Blanshard St.
EV 5-8771 Anytime

COMFORTABLE WINTER ACCOMmodation available in many sizes. Kitchens, TV, launderette, telephone, central heat, on bus stop, 4 minutes to city centre. Redwood Park Motel, 141 Gorge Rd. East. EV 2-9171.

WINTER RATES: WEEKLY, MONthly. Bed-sitting and one-bedroom apartments, electric kitchens. TV, maid service. No extras, from $80 monthly. Towner Park Motel, 241 Gorge Road East. EV 6-1391.

SPECIAL WINTER RATES
Cathay City Centre Motel in heart of town. Furnished apts. with telephone and TV, well heated. Daily, weekly and monthly. 855 Douglas, phone 386-2904.

SOME BACHELOR SUITES AVAILable at fashionable Colony Motor Hotel, Douglas St. All-electric kitchenette and maid service. It costs no more. EV 5-2441.

GROUND FLOOR, BACHELOR apartment, Gorge district. Frig. range, private bath, entrance, carport. Suit elderly couple. $55. 384-0227 after 4 p.m.

BASEMENT SUITE, FURNISHED, stove and fridge, private entrance, shared bath, quiet working person. EV 4-9776. Apply 1125 Fort.

$65. ESPECIALLY WELL FURNished 3-room suite, TV, carpets, drapes, etc. Close in, adults. Ph. EV 2-5200.

THUNDERBIRD MOTEL
Entrance Beacon Hill Park. Modern bachelor suites. Reasonable rates EV 2-1354, EV 5-4761.

ROOM FOR SINGLE PERSON. Can be used for light housekeeping. 239 Tolcross Ave. EV 6-1820.

$65 NICE SUITE IN QUIET HOME. Fairfield, single, $65; Double, $70. EV 3-1515 or EV 5-8086.

WINDSOR MOTOR COURT
Low winter rates, close in on bus line. Weekly maid service. EV 4-4156.

3 COMFORTABLE, CLEAN ROOMS. Bedroom, living room and kitchen. 1403 Harrison, off Yates. 385-5383.

MODERN 1-BEDROOM; WALL-TOwall carpets. Close in. $70. Vacant EV 2-6724.

CRAIGFLOWER AUTO COURT
Large units. Low winter rates. Close in. Bus. TV. EV 4-6330.

GROUND FLOOR, 3-ROOM SUITE, own entrance, clean and bright, $70. 1135 Rockland. EV 4-3861.

$47.50. 2-ROOM SUITE. ALL found. Apply suite 3, 117 Superior St. Phone 386-5846.

NEW ONE-BEDROOM SUITE, $88. Bachelor suite $60. Nicely furnished. Estrella, 380 Gorge E. EV 5-4703.

ATTRACTIVE BED-SITTING, KITchen, dinette, bathroom. Adults, $52. 477-4232.

SPACIOUS 1-BEDROOM SUITE, living room with fireplace, carport. Self-contained. Central. EV 5-5281.

THREE-ROOM SUITE WITH BATH —Central. EV 4-0943. EV 4-3954.

OAK BAY, BACHELOR SUITE, nice and warm. $65. EV 5-6092.

2 ROOMS WITH BATH, IN WARM block. $65. 2211 Ida Street.

HEATED, 3 ROOMS, GROUND. Bath. Near Buildings. EV 5-4270.

2 ROOMS WITH BATH IN WARM block. Jubilee Hospital. 382-9978.

1 BR. BEDRM. KIT, BATH. ADULTS. $55. EV 4-4520 eves.

CANADIAN CREST MOTEL
1 and 2-bedroom suites. 479-9002.

4 LARGE CLEAN ROOMS, FRIG, washer. GR 8-5031 after 11 a.m.

NICE AND WARM, PRIVATE BATH, reasonable rent. 828 Craigflower.

MAIN FLOOR SUITE.
Phone EV 6-1030.

BACHELOR APARTMENT WITH utilities. $70. Phone EV 2-8311.

2B-721 LINDEN — LADY'S SINGLE with utilities $48. EV 2-8503.

3-RM SELF-CONTAINED APARTment. EV 4-3780.

THREE-ROOM SUITE, FULLY FURnished. Oil heat. EV 5-8906.

3-ROOM SUITE, 749 MARKET. Apply 750. $35. Adults. EV 3-8885.

129 APARTMENTS TO RENT UNFURNISHED

ATTRACTIVE, NEWLY DECOrated large 3-room suite, $65, in the better part of the city. 709 Michigan. EV 4-6781.

SELF-CONTAINED 3-ROOM SUITE. South Fairfield. Heat and gas for cooking included. In rent at $55. Phone EV 4-4457.

SELF-CONTAINED 1-BEDROOM apartment. James Bay, ground floor. Adults, $60. Phone EV 6-1639 after 2 p.m.

TWO BEDROOMS, CLOSE IN ON main floor. Stove and frig included. Vacant now. 388-8008.

1-BEDROOM SUITE, FRIDGE AND stove. $65. EV 5-3071.

BEACH DRIVE. NO STEPS. DE luxe 2-bedroom suite. $115. EV 2-2369.

129 APARTMENTS TO RENT UNFURNISHED

CHRISTIE POINT APARTMENTS
On Portage Inlet
2 and 3-Bedroom Family Suites
From $110 to $135
SECLUDED
2-Bedroom Adult Suites
$120 and $125
TOWN HOUSES
3 Bedrooms 1½ Bathrooms
$148 and $153
Our apartments are situated on lovely scenic surroundings. Something different in apartment dwelling.
INQUIRY OFFICE
Telephone 385-0644
2891 Craigowan Road
Open 10 a.m. to 9 p.m.
Developed by Consolidated Building Corporation
Managed by Montreal Trust Company

REGENT TOWERS
415 Michigan St.
Phone 383-6216

ONE-BEDROOM SUITES
From $109 per month
BACHELOR SUITES
From $75 per month
FEATURES:
- Swimming Pool
- Shuffleboard
- Large Outdoor Patio
- Barbecues
- Patio Balconies
- Automatic elevators
- Free parking
- 5 minutes to downtown

Rental enquiries from 9 a.m. to 9 p.m. daily
REGENT TOWERS
Phone 383-6216

Excl

129 APARTMENTS TO RENT UNFURNISHED

NEWTON
GARDEN VILLAGE
APARTMENTS

1738 NEWTON ST.

Four Blocks from
Royal Jubilee Hospital

Featuring—
Spacious 1, 2 and 3
Bedroom Suites
Hardwood Floors
or
Wall-to-Wall Carpeting
Drapes Supplied
Covered Accommodation
30" Oven with Hood Fan
Colored Plumbing
Heatlamp and Fan in Bathroom
Cablevision
Private Balconies
Laundry Facilities
Individual Heat Control
Domestic Hot Water
Covered, Heated Year-Round
Swimming Pool

For rental information, please phone
WESTCOTT RENTALS
Don Saylor, 383-6473
Children Welcome — No Pets

NOR-GARDEN COURT
IN SIDNEY

Before you rent, we suggest you check this out. As an example, luxurious two-bedroom suites with wall-to-wall carpet throughout, only $90. Three-bedroom suite with tastefully-polished oak floors throughout, $105. Only 30 minutes from Victoria. Arrangements can be made to furnish these apartments on a lease basis.
May be viewed at any time.
MONTREAL TRUST COMPANY
386-2111

BRAND-NEW 1-BEDROOM APARTment, opening December 1 in James Bay area, heat and hot water supplied, individual thermostats. Rent from $75 to $95 per month. Open for inspection now. EV 3-0853.

FAIRFIELD
1010 Sutlej St.
$55, attractive 1-bedroom suite, upper duplex, fridge and range. Adults only. Phone 382-4183 after 5 p.m.

BACHELOR APARTMENT, SPACIous de luxe $85. Elevator, laundry and parking facilities. Frig and stove. 5-minute walk to downtown area. Darlyn Manor, 934 Collinson St., 385-3080.

BEACH DRIVE
2 bedrooms, separate dining room, electric cooker, fridge, laundry facilities, garage, basement locker. 386-7290 or EV 4-3241.

FAIRFIELD — ATTRACTIVE, SPACious, 5-rm main-floor apt. Quiet location. Views. Parking. Heat and HW. Buses and stores near. Adults. EV 2-9083 after 6 p.m.

GORGE VIEW APARTMENTS
630 GORGE RD. WEST
Dec. 1, 1-bedroom, ground floor suite, $77 including carport. Adults only. GR 9-6761.

1-BEDROOM SUITE, IN MODERN apartment building, block from Beacon Hill Park and seafront, $85 a month. Arthur E. Haynes Ltd., 739 Fort St. 388-3271.

2-BEDROOM SUITE, OIL-O-MATIC heated. Electric stove and fridge. Washing facilities. Newly redecorated. Apply Suite 1, 945 Esquimalt Road, or phone EV 5-0478 evenings.

NOVEMBER-15, SEMI-FURNISHED, Ground floor, 2 large rooms and private bath, $57. 1-bedroom suite, $55. EV 3-8437.

3- OR 4-ROOM SUITE, AUTOMATIC hot water, electric range frig. Children welcome. Supply oil heat and water. $65. EV 3-3182.

ESQUIMALT — NEAR BUS AND shops, modernized 1-bedroom apartment, $59. Mr. Bacon, EV 2-4253.

$85, 1-BEDROOM, $55, BACHELOR modern. EV 3-1632. EV 4-6733.

130 APARTMENTS WANTED

1 OR 2-BEDROOM FURNISHED apartment, with drapes and carpet, with use of washer and dryer if possible. $125-$150. 382-8963.

BASEMENT OR GROUND FLOOR suite—$55 a month all found. One child. Bay St.-Hillside Ave. Phone EV 3-3818.

131 DUPLEXES TO RENT

GROUND FLOOR DUPLEX, 2 bedrooms, large living and kitchen, pantry, range. Full basement, sawdust burner. Large garden, newly fenced. Rent $50. See at 351 Manchester.

UPPER DUPLEX, 2 bedrooms, living room, kitchen, range. Hot water heat included for $40. See at 424 Gorge Road. Further details: Stewart & Hudson office, 418 Gorge Road. Phone, days only, EV 2-5148.

1124A BURDETT (SxS) 1-BEDroom, living room, kitchen, Fridge and stove. Heat and hot water included. No children. $78 per month. Available Nov. 1. 1964. Victoria Realty. EV 2-9145.

SIDE-BY-SIDE DUPLEX, 2-BEDroom, oil-o-matic, garage, full basement. No children. Available Dec. 1. $90. EV 3-6576.

3780 SAANICH, NEAR TOWN & Country, 3 bedrooms, Oil-O-Matic. Available Dec. 1. Phone EV 6-1790.

THREE ROOMS, SELF-CONtained, separate entrance, front and back, closets, cupboard space, small pantry and balcony. 382-6385.

FAIRFIELD, NEAR BEACON HILL Park, to rent Dec. 1, 2-bedroom, self-contained upper duplex, 385-2782 mornings or after 6.

SIDE-BY-SIDE DUPLEX, 1 BEDroom, basement, Oil-O-Matic, electric range, 2842 Blackwood Ave. EV 3-8925.

AVAILABLE DEC. 1—3-BEDROOM suite, stove and fridge. 1220 Goldstream Ave. 478-2513.

LOWER APT. 4 ROOMS, RANGE, frig, near buildings, reasonable rent. Child welcome. Phone EV 4-3501.

FURNISHED UPPER DUPLEX 1-bedroom, $65 includes heat and hot water. 477-1344

2-BEDROOM SIDE-BY-SIDE DUplex, Esquimalt area, 484 Grafton St. Available now. GR 7-2771.

SIDE BY SIDE 1-BEDROOM 4-plex, includes fridge and electric stove. Selkirk Ave. $55. 386-6537.

TWO-BEDROOM DUPLEX—AVAILable Dec. 1, 722 Lily. $88 monthly. Phone GR 9-1079.

ESQUIMALT, LOWER DUPLEX, 3 bedrooms, near schools, children welcome. $80. EV 2-4959.

DUPLEX, IN GOOD DISTRICT, fair condition, $40. EV 5-3309.

132 HOUSES TO RENT FURNISHED

TWO-BEDROOM HOUSE IN COUNtry, 20 miles from Victoria. Living room, fireplace, electric kitchen, oil heat. Retired couple or responsible tenants. References. $75 a month. Phone Sooke 472-3132.

GORGE-HARRIET. Small furnished home with all conveniences. Avail. Dec. 1 for 4 to 5 mos. $125 mo. BOORMAN INVESTMENT CO. LTD.

COMFORTABLE 3-ROOM HOUSE, newly decorated, close to stores and bus, only $50. 315 Island Highway. GR 9-3256.

MALAHAT — ATTRACTIVE 2-BEDroom home, fully furnished, for 4-5 months. Very reasonable rent to right party. 477-4840.

ABC EVENTIDE HOMES
Retired people only. Hot water heating. Bus at door
7215 W. Saanich Rd. 474-1531

DECEMBER 21 TO JANUARY 21, lovely 2-bedroom home. Near bus and shops. Adults only $90. 477-2336.

133 HOUSES TO RENT UNFURNISHED

UPSTAIRS, LIVING ROOM, KITchen, bedroom. $40. EV 3-2929. 3070 Albany.

CLOSE IN, NEWLY DECORATED, upper and lower two bedroom suites, reasonable. EV 5-1991.

3 BEDROOMS, IMMACULATE $198 Aldridge St., near Lansdowne Junior High School. GR 7-3089.

SIDNEY — 3-ROOM HOUSE, UNfurnished or furnished. GR 9-1780.

COMFORTABLE COTTAGE, $85, all found. Gorge area. EV 4-5901.

CLEAN SMALL 4-ROOM BUNgalow with utility room. EV 3-1218

4003 JOHN ST. 5-ROOM HOUSE, stove, frig. EV 4-3195.

2-BEDROOM BUNGALOW, CLOSE to town, $70. 384-8342.

SMALL COTTAGE, WITH BARN and land. GR 9-4046.

133 HOUSES TO RENT UNFURNISHED

BROWN BROS. RENTALS
$75—1211 COLVILLE ROAD—Esquimalt — 2-BR house — oil range, oil heater, no steps.
$80—2855 EARLDOWNE—Older style 2-room home — oil furnace being installed.
$85—215 OSWEGO—2 rooms—ground floor, gas range, suitable for lady or quiet couple.
$85—2672 SHELBOURNE ST.—2-BR house, Oil range, Carport.
$90—1429 TAUNTON AVENUE — 2-BR house, Oil range, Full basement.
$95—1337 GRANT STREET — large 2-BR main floor duplex with gas range and oil furnace. Nov. 15.
$115—4124 BIRTLES — GLANFORD AREA—3-BR ranch style bungalow. Oil furnace, FP, fully modern.
BROWN BROS. AGENCIES LTD.
1125 Blanshard St.
EV 5-8771 Anytime

WESLEY PLACE
Near new 3-bedroom house, panelled basement, oil heat. Close to school. Very desirable home for $125 per month. Available 24th, 1. 1964. To view please call 386-2111.

MONTREAL TRUST CO.

UNIVERSITY GARDEN HOMES
Each dwelling is a completely separate unit, just like a house. See ad under Column 129 or phone EV 6-6-35.

ELK LAKE—APPROX. 3 ACRES plus NICE 3-BR, MODSAIT, HOOKED, with a view. Good soil, city water available. Not to be occupied prior to later than Nov. 30. Rental taken at ISLAND HOMES LTD., EV 6-2956.

2-BR, NO BSMT, LGE LR WITH FP, dinette, oil range. Plumbed for washer, $95 month. Immediate possession. Contact ISLAND HOMES LTD. Ph. EV 6-2306.

METCHOSIN—small 2-bedrm cottage, electric stove. Available now, $60 mo. ROCKHEIGHTS—new 3-bedrm home for occupancy Dec. 1, $135 mo. BOORMAN INVESTMENT CO. LTD.

AVAILABLE DEC. 1, 3-BEDROOM, 2 storey house, oil range and heater. No basement, $45 a month. 2808 Bridge St. Days 386-6345; evenings 477-2637.

AVAILABLE NOW—MODERN 4½-room waterfront bungalow, automatic heat, o/wise for electric stove. Not suitable for children. Rent $75. Phone EV 3-4576.

FAIRFIELD, NEAR SHOPS, BUS and park, 2 or 3 bedrooms, modern electric kitchen, auto oil heat, electric hot water. Available December 1 or before. $75. EV 3-1679.

GOYETTE STREET — MODERN 3-bedroom home in country, large living room with fireplace. Oil-heat. $120. The Royal Trust Co. 388-4311.

5-ROOM SIDE-BY-SIDE DUPLEX with oil furnace; one 6-room house on 1 floor. Both on Wark St. Phone EV 3-8973.

VACANT, CLOSE TO TOWN AND school, 5-room house. Electric hot water. Wired for range. $60. Phone 479-3426.

$50. CLEAN THREE-ROOM LOWER duplex, self-contained, oil range. Child welcome. 388 John. 384-7705 after 6 p.m.

4-BEDROOM OLDER HOUSE. Cyclos automatic oil heat, electric range and hot water in. Rent $75. Sell at bargain. EV 4-2893, EV 6-6911.

WATERFRONT MODERN EXECUtive home, Oil-o-matic heat, double garage. Immediate possession. Ph. EV 5-6824.

COLWOOD AREA. 2-BEDROOM home, Oil-O-Matic furnace, oil range, utility room. Close shopping area. $75 month. Owner, 478-1412.

FURNISHED OR UNFURNISHED, 4-room rustic-type house, $75. Suitable for middle-aged or elderly couple. GR 8-6035.

ESQUIMALT AREA, 2 BEDROOMS, unfurnished, $75. Vacant Dec. 1. Rental Dept., Newstead Realty Ltd. EV 2-8117.

ESQUIMALT AREA. 2 BEDROOMS, unfurnished, O-O-M heat, basement, $85. Vacant Dec. 1. Rental Dept., Newstead Realty Ltd., EV 2-8117.

$90, 2-BEDROOM HOME, AUTOmatic oil heat, full basement, garage. Burnside area. 479-3879.

3 BEDROOMS, NICE LOCATION, near shopping centre, walking distance. Rent or sell. EV 2-5542.

AVAILABLE—NOW, 2-BEDROOM house, fireplace, garage, $75. No basement. Adults only. GR 9-5236.

OAK BAY, QUAINT TWO-STOREY cottage, 4 rooms, no basement, $75. EV 4-1524.

MODERN, SIDE-BY-SIDE, 1-BEDroom duplex. Esquimalt. $67.50. EV 3-4758.

LANGFORD — SIDE-DUPLEX, baby welcome. $50. GR 8-2095.

4-ROOM HOUSE, SHELBURNE Plaza area, $90. EV 2-8005.

SMALL HOUSE FOR RENT. DEEP Cove. GR 5-2359.

2 BEDROOMS AVAILABLE, OR sell. EV 4-8851.

EXECUTIVE 3-BEDROOM SPLIT-level home. (Duplex). 477-4359.

134 HOUSES WANTED TO RENT

R R R R R R R R R
R RITHETS FOR RENTALS R
R May we look after your rental R
R problems by: R
R 1. Finding suitable tenants. R
R 2. Making collections for you. R
R 3. Depositing your money. R
R Phone our Rental Department R
R EV 2-4251. R
R R R R R R R R R

IF YOU CANNOT SELL YOUR home we have reliable clients waiting to rent. Phone Mr. Keen, Boorman Investment Co. Ltd., EV 3-7124.

3-BEDROOM HOUSE NEAR DONcaster. 388-5884 after 6.

137 HALLS, STORES AND OFFICES TO RENT

Immediate occupancy, 9,600 sq. ft. of warehouse space with store front and two separate truck drive-ins for off loading, etc. Extra lot next door could easily be made into parking area, good street parking away from traffic congestion.

TIMES BLDG.—Corner Fort and Broad, available now several office spaces ranging from 660-1,538 sq. ft., reasonable rent. All services available. Owner will participate in repainting and alteration.

JONES BLDG.—728 Fort St. Available now, 997 sq. ft. of modernized office space with southern exposure. Centrally located with adjacent parking, light, water, janitor and elevator service provided. Reasonable rent, $3.00 per sq. ft. Also 588 sq. ft. of floor space divided into two offices, reasonable rent. All services available. Next to parking area.

SCOLLARD BLDG.—Space available, 516 sq. ft. facing Douglas also other office space consisting of 205 sq. ft., 400 sq. ft. and 774 sq. ft. Centrally located next to two parking areas, light, water and elevator services provided.

Contact Rental Dept.,
KER & STEPHENSON LIMITED
680 Broughton St.
EV 5-3411

BROWN BROS. RENTALS
$90—ROYAL OAK SHOPPING CENTRE — Store for rent. Suitable Tailor, Sporting Goods, Real Estate etc. Vacant.
BROWN BROS. AGENCIES LTD.
1125 Blanshard St.
EV 5-8771 Anytime

STORE LOCATED IN BUSY
700 Block Fort Street
13-foot frontage
761 Fort St., 382-2533
or
MONTREAL TRUST CO., 386-2111

1,000 SQUARE FEET STORE OR office space, 615 Yates St., $200 per month. Alterations and terms to suit tenant. Also 2,000 square feet hall or office space, upstairs, opposite Post Office on Government Street. Phone 382-4207.

SMALL STEAM-HEATED STORE on Douglas St., ½ mile from City Hall. Parking area. Presently occupied by real estate firm moving to larger quarters in same building. $75. Long lease available. EV 4-0413.

CENTRAL BUILDING — IDEALLY situated at View and Broad—offices for rent at reasonable rates. All services available. Contact The Canada Trust Co., 630 View St. 382-8711.

137 HALLS, STORES AND OFFICES TO RENT

AVAILABLE NOW!
Move your present office or store into a modern, well-kept block. Ideal location for accountant, barber, children's wear, dentist, etc. Approx. 1940; $30 month. Lease available. 2572 Quadra. For interview and details contact owner, EV 5-1691.

SUBLET OFFICE SPACE. LARGE bright room, 225 sq. ft. All facilities, easy parking, centrally located. View by appointment, 383-0744.

MODERN OFFICE OR STORE space, opposite Curling Rink, Quadra St. Call at Jimmy Little's Store, EV 4-7732.

ELKS HALL AVAILABLE FOR New Year's Eve. $150. Catering if required. Phone EV 4-4413.

540 STORE, QUADRA AT TATTER sall. C. N. Montague Co. EV 4-9318 EV 3-3067.

SHARE THE RENT IN CENTRE of town. Have 700 sq. ft. behind office. EV 2-2014.

540 BRIGHT, FRONT SECOND floor heated office, 700 Block Fort. C. N. Montague Co. EV 4-9318.

STORE OR OFFICE, 2016 DOUGLAS Street. EV 3-4363 or EV 3-3515.

140 PERSONAL LOANS

BUSINESS LADY WISHES TO borrow $1,500, 8% interest, repayable after 2 years, $50 per month. Plus $300 bonus. Excellent references and A1 credit rating. Victoria Press, Box 383.

141 MORTGAGE LOANS AND INSURANCE

2nd MORTGAGE LOANS
FROM PRIVATE FUNDS
WITHOUT BONUS
At a fully disclosed and reasonable interest cost chargeable only from the date of loan to the day of payoff—may be paid off anytime, without penalty.
I CAN USUALLY OBTAIN A HIGHER PRICE for your second mortgage or agreement. VICTORIA and UP-ISLAND. Your document can be appraised for immediate sale for cash without obligation, or I will arrange a loan against the document to save you money. If this plan is best for your circumstances.
RE-FINANCING A SPECIALTY
83½%
FIRST MORTGAGES ON NEW AND OLDER HOMES AT 7¼% BUILDING MORTGAGES AT 7¼%
VACANT LAND MORTGAGES
DEVELOPERS' LOANS
Anywhere in the Province
COUNTRY MORTGAGES
CITY, ISLANDS, SALT SPRING, SIDNEY, SHAWNIGAN, SOOKE, LANGFORD, METCHOSIN, DUNCAN TO QUALICUM
Please call Mr. Thomas at
DOUGLAS HAWKES LTD.
817A Fort. 384-7128. res. 479-6382
"The more unusual the loan the more likely I can handle it."

MORTGAGES
Residential, Commercial, Farms and Unimproved Properties. Fast, confidential service anywhere on the Island. We purchase existing mortgages and agreements at full market value.
ALBERTA MORTGAGE EXCHANGE LTD.
403 Royal Trust Building
386-2971; Eves., 384-6166

MONEY TO LOAN
FOR ALL TYPES
OF
MORTGAGES
EASY REPAYMENT
CURRENT RATES
P. R. BROWN & SONS LTD.
762 FORT STREET EV 5-3435

FIRST MORTGAGES
We have money available for first mortgages.
Ask Rithets
706 Fort Street,
Victoria, B.C.
EV 2-4251

WHY PAY TWO MORTGAGES when one will do? Refinance. Second mortgages, agreements for sale purchased. Maximum amounts with minimum delay. Call
TOWN & COUNTRY
REALTY LTD.
MORTGAGE DEPT.
EV 2-7276

URGENT TODAY
FIRST MTGE. REQUIRED
$2,500 1st mtge on an $8,950 house close in, 7½% per annum, $28 each month. Well secured—phone EV 3-6741.
Northwestern Securities Ltd.
909 Government St.

MORTGAGE LOANS
First mortgages available up to $10,000 at current interest rates. Quick decisions.
BROWN BROS.
AGENCIES LIMITED
1125 Blanshard St. EV 5-8771

6¾%
AVAILABLE ON TOP QUALITY NEW LOANS AND REFINANCING
PEMBERTON, HOLMES LTD.
EV 4-8124

MONEY TO LOAN ON MORTgages quick decisions, also agreements and mortgages purchased for cash. See us for top price.
A. BERNARD & CO. LTD.
655 Fort Street EV 4-9333

142 WANTED TO BORROW

$6,567 BUYS $7,567 FIRST MORTgage, payable $76 per month, 7½% interest, 7-year term. Security 6-room, basement home and 5 acres. Close in. Please call Mr. Hawkes at Douglas Hawkes Ltd., 817A Fort St. EV 4-7128 (Res. EV 5-2589.)

8% FIRST MORTGAGE, $5,000 REquired on good commercial security. Repayment $75 month, including interest. 5-year term. Please call Mr. Hawkes, Douglas Hawkes Ltd., 817-A Fort., 384-7128, (res. 385-2589).

$12,000 FIRST MORTGAGE REquired on $30,000 property. Will pay 8% interest. Call Pat Murphy, EV 2-8117. Newstead Realty Ltd.

145 BUSINESS OPPORTUNITIES

WELL-LOCATED MOTELS
1. Nine units on nearly 1¼ acres; same owner over five years. Consistent profit picture verified by accountant's figures. Asking $74,500 with about one-half cash.
2. Twelve units with year-round trade close to shopping and eating facilities. Good owners' quarters. Asking $65,000, about one-third cash.
3. Ten units on valuable 2½-acre parkland with expansion potential. Modern furnishings. Some electric heat. Asking $68,000, about one-third cash and trade considered.
If these outlines attract you phone me for full details. BILL TYSON, EV 2-4255.

DUPLEXES—Five of these for sale as investment opportunity. Langford area, FP $56,000 or near offer.
TRAILER SITE—I have a five-acre site with house, five cottages and two trailers just waiting for someone to expand the operation. Asking $30,000. Try an offer.
BILL TYSON, EV 2-4255. J. H. Whittome & Co. Ltd.

5 SUITES
PLUS CARETAKER'S SUITE. ALL SUITES ARE SELF CONTAINED AND INCLUDE RANGES AND FRIDGES. THIS IS AN ATTRACTIVE, TOP-QUALITY STUCCO CONVERSION.
Located a short block from the sea and Beacon Hill Park in S. Fairfield. Always rented, truly a safe, trouble-free investment.
PRICED FOR IMMED. SALE AT ONLY $23,000. P.S. THIS OWNER WILL CONSIDER TRADE FOR A LARGER, NEWER APT. BLOCK. PLEASE CALL ROY McGILLIVRAY 388-4294 OR EV 5-0887.
MOREY & JOHNSTONE LTD.

10-SUITE APARTMENT
Five 1-bedrm/ suites, 5 bachelor, 9 suites furnished, all self contained. Walking distance to town. ALWAYS RENTED.
ASKING PRICE, $53,000.
MRS. ELLIOTT, EV 5-9893
or EV 5-2481
SWINERTON, STEWART CLARK LTD.

145 BUSINESS OPPORTUNITIES

GARDNER AGENCIES LTD.
899 Fort Street
385-1448

FAIRFIELD REVENUE
CHOICE LOCATION
$160 PER MO INCOME
PLUS
Lovely 2-bedroom suite (owner occupied). Building is in first class condition. Nice lot with good garden area. Asking $20,000, on terms. Call J. Glover, 477-4759 or G. Marshall 479-2725, for more information and appointment to view.

DUPLEX. $12,000
FULLY TENANTED
This is an older style up and down duplex professionally converted and in good repair. Oil heat. Income $150 per month. Your down payment will probably be more than enough. Payments like rent. There are no inflated prices here. For further details please phone Mr. Bavington today. Bus. 383-1448, res. 386-5057.

ATTENTION
Equity in other property or mortgage paper gladly accepted in trade.

LIGHT INDUSTRY
(over 1,200 sq. ft.)
PLUS BUNGALOW
$1250 DOWN
In business for yourself? Then here is your chance. Vacant building with oil heat suitable for nearly any industry plus a 6-room bungalow rented for $50 per month. Situated in James Bay; the future potential here is terrific. Payments only $85 per month. This means only $35 per month out of your pocket. Don't lose any time on this one. Price only $3,500. Call Mr. Moore or Mr. Evans, EV 2-2137. Eves 382-2896 or EV 5-5533. Western Homes Ltd., 817 Fort St.

EXCELLENT
REVENUE
OPPORTUNITY
SIX SELF-CONTAINED SPACIOUS SUITES PLUS CARETAKER'S QUARTERS, TOP LOCATION, NO VACANCY PROBLEM. MOST SUITES ARE FURNISHED AND ENTIRE BUILDING IS IN FIRST CLASS CONDITION. 5 CARPORTS PLUS ONE GARAGE. ANNUAL GROSS REVENUE OVER $7000. GENEROUS FINANCING AVAILABLE TO RIGHT PARTY. INVESTIGATE NOW BY CALLING
JAY ROGERS
HAGAR & SWAYNE LTD.

OAK BAY WATERFRONT
TEN SUITES
Excellent investment—rarely a vacancy in this well situated block with commanding views of the ocean and Olympics. Attractive 3-bedroom home included. Good mortgage terms available. Owner open to offers and would consider trade-in plus cash to mortgage. For further information please telephone
JOHN G. WATSON
MONTREAL TRUST CO.
386-2111 or 477-3877

ATTENTION BUILDERS
OR INVESTORS
This building, zoned "Retail Commercial, and consisting of a STORE AND LIVING QUARTERS PLUS RENTED SUITE needs a general clean-up and some repairs. Location is ideal for almost any trade, and is situated on a popular tourist route. Main floor—large store plus 2 or 3 bedroom suite. Upstairs—one large suite at present rented. Previously underpriced at $14,350. Now only $13,500. $2,500 cash will handle. J. Boorman, 383-7124 anytime.
BOORMAN INVESTMENT CO., LTD.

BOARDING HOUSE
ROCKLAND AVE.
Here is an opportunity to own a top-notch boarding house in Victoria's most desirable location. This home is completely up to city standards. At present 15 boarders; could be increased. Completely furnished and equipped, including freezers, silverware, dishes, auto. washer, dryer, etc. Illness forces this sale so a TRADE FOR A HOME WOULD BE CONSIDERED. For further information please call Ellwood Nault, EV 2-8117. Newstead Realty Ltd.

MOTOR HOTEL
CLOSE IN
A good modern motor hotel of 24 units with space for expansion. There is a complete living accommodation for the owner with plenty of space and privacy. All units are well equipped and efficient. This property is located close in, will fill up before other motels and is ideally located. Price $165,000. Phone J. B. Law, phone EV 4-8126 or GR 9-5251.
PEMBERTON HOMES LTD.

IT'S GOOD
VALUE
Modern SxS duplex with two bedrooms each, auto heat, ranges and washers. This is attractive inside with cove ceilings, oak floors and mahogany kitchens. OWNER MUST SELL.
ASKING $15,500
See it and make an offer.
Phil Simpson, 383-7124 anytime.
BOORMAN INVESTMENT CO., LTD.

FISH AND CHIPS
This is a good clean shop, conveniently located. There are four booths and 8 stools, plus the increasing take-out business. Opportunity for a husband and wife team to be completely independent. Full price $8,500. Can be handled with approximately $2800 down. Includes business, equipment and fixtures. Call Tom Mottershead, 383-6039 or office, 382-9145
Victoria Realty Ltd.

"FOOD MARKET
Long established grocery store with annual turnover exceeding $90,000 gross sales. Short hours and low overhead. Shown by appointment only.
Asking $8,500
Plus Stock at Invoice
Phone V. Wong. EV 5-2458 or GR 9-6569 anytime.
Byron Price Realty.

PENSION PLAN
You can provide your own pension plan with a small down payment on this 5-suite apartment. All suites self contained. Stucco exterior, basement and oil heat. Price $26,500. Cash payment $1200. Leave your rents as is. It will pay for itself.
Mr. Randall anytime. EV 2-5447
RANDALLS LTD. Ev 4-8109

SXS DUPLEX
4 yrs old, 4 rooms each side. Both rented for $65 per month each. Close to schools and stores. Auto washers and ranges included.
PRICE $13,900
with $2000 down and $80 per month. Call Mrs. Hartt 385-3435
P. R. Brown & Sons Ltd.

ONE OF THE BEST AUTOMATIC laundries in Victoria at a remarkable price. Takes very little time and effort. No opposition. Further particulars from Mr. Jones, EV 3-7174 or residence, EV 3-2202. E. N. Cabeldu & Co., Broad St.

FISH AND CHIP CAFE. GOOD family business, can be bought on easy terms with little or no down payment. Phone GR 8-2848 after 7 p.m.

FOR SALE — HARDWARE WITH good service business. Will consider trade for house or property. Phone GR 5-2913 for further details.

$2,000 INVESTOR REQUIRED, AN excellent opportunity, Victoria Press, Box 384.

GOOD LOCATION FOR DRESS making and alterations. Apply For

FOUR-SUITE APARTMENT, HOT water, oil furnace. Central. Double garage. EV 3-2148.

BY OWNER, 4-SUITE APT., $23,400 or offer. 477-4811.

145 BUSINESS OPPORTUNITIES

SMALL INVESTORS
ATTENTION
Once again I have investments which are suitable for you. Last week I had a similar investment and it sold in one day.

ZONED FOR LIGHT INDUSTRY
A small 2-bedroom home and two lots zoned for light industry. Located in a fast-growing area close to town. Rent the house and let it pay the bills while the property appreciates. Full price $7,950 with $1,200 down.

POSSIBLE APARTMENT SITE
An older home located on two large lots across the street from a new development. Rent the house to pay the bills. Can be zoned for apartment use. Full price $17,500, terms available. For many more details phone Mr. Oltmann, EV 4-8126, eves. GR 9-6884.
Pemberton, Holmes Ltd.
1002 Government St.

CITY
7 self-contained suites. Close in, showing excellent net, 2 lots. Asking only $42,500.

DUPLEX
Close in, completely SC, 2 furnaces, fridges and ranges, asking $11,500. Make your offer, must be sold, owner transferred.

CITY
5 rentals paying well over 10% net, stucco building, O-O-M heat, close in. Asking $13,950 with only $1,500 cash. To view the above call Jack Brown.
Eves EV 4-4976, EV 4-5126
PEMBERTON, HOLMES LTD.

$1000 DOWN
LEGAL TRIPLEX
FAIRFIELD AREA
Solidly constructed, auto-oil heated revenue home. Owner's accommodation consists of 2-bedroom suite, bright living room, den with FP, new cabinet kitchen, 2-pc bathroom and medium sized bedroom. Rentals are semi-furnished bachelor suites, each with separate 3-pc. plumbing. Full price $13,500, including 3 ranges, 3 frigs and 2 2-pc. bed-chesterfield suites. Note—$1 cash to mortgage approx. $6,500 full price $12,500.
Mr. L. S. Yeo, eves. GR 8-1080
or EV 5-5647
RANDALLS, LTD., EV 4-8109

DUPLEX PLUS
BUNGALOW
5 rms. for owner, 2 bedrms, dining area separate from elect. kit. which has eating nook. FP in LR. Self-contained one-bedrm. suite in split level basement. Hot water heat (oil). Separate modern stucco, 3-rm. bungalow. Lovely view property. Let the rents pay your mortgage and add to your holdings. Nominal down payment.
$20,000
To view call S. SPAVEN, EV 5-6741.
Northwestern Securities Ltd.

FAIRFIELD
SIDE-BY-SIDE DUPLEX
In excellent condition, offering a spacious one and a two-bedroom suite. Both suites have modernized kitchen, fridge and stove included in one suite, auto. oil heat. Full extra hi basement. Good fenced yard. Stone's throw from park, bus and shops. Full price $11,900. Reasonable terms. K. HOWARD, EV 4-8126 (day or nite).
PEMBERTON, HOLMES LTD.

HARDWARE
Unlimited potential on Vancouver Island, 15 miles from Victoria. Fast growing community with no opposition. Constructed for living quarters above store, if necessary. Full price $19,500, includes minimum stock of $6,000. Half down, balance $50 per month. Principals only. First time advertised. Victoria Press, Box 385.

TOP NOTCH
Investment in this 13-suite, new-type apartment block. In first class rental area. Showing well over 10% on asking price. A must see for the astute buyers. $79,000, TERMS. Call FRED BERGMAN, EV 5-6741, Northwestern Securities Ltd.

OAK BAY BORDER
Groc and conf. Turnover $36,000 per yr. Nice for one to operate. Rent $60 on lease. Full asking price $2,000 plus stock at inv. Terms. Stan Hyland, EV 4-9305, EV 3-3320, Financial Survey Ltd.

4 SUITES
Carefree. Home and income. Modern stucco block. Fine location, steady tenants. Price $31,500
8 SUITES
EXCLUSIVE LOCATION.
Price $58,000
McCandless Realty, 830 Fort.
EV 3-6111 eves. EV 2-0370, EV 4-5835.

DISTRIBUTORS OF BRITISH COlumbia now appointing dealers in the Interior and Vancouver Island. Two dealerships only on Vancouver Island. No selling involved. Can be handled full or part-time by responsible men. Investment $2,000-$5,000. Write some details of yourself, and include phone number, to Victoria Press, Box 387.

FOR SALE — LONG BEACH, UNlimited opportunities, under-construction store, coffee shop, gasoline pumps, some accommodation. Site suitable for motel. Write Victoria Press, Box 322.

DUPLEX FOR SALE ON CRAIGflower, close to Tillicum. Good and sound construction. Separate meters. Separate entrances. Good investment for someone. Full price $7,500, $1,000 down. Illness forces sale. Private. EV 5-3888.

PROFESSIONAL ENGINEER, REcently retired and looking for new interests. Will invest modest amount in any interesting activity offering part-time employment. Victoria Press, Box 384.

BEAUTY SALON
Beautifully equipped. Downtown Nanaimo. Write Beauty Salon, Box 437, Nanaimo, B.C.

OFFICES TO RENT AT VARIOUS prices. Montreal Trust Co., 1057 Fort St. 386-2111

147 EXCHANGE REAL ESTATE

DE LUXE 5-SUITE APT.
RARE OPPORTUNITY TO TRADE. Don't miss this chance to trade your 5 or 6-rm. bungalow on this de luxe 5-yr.-old stucco block 2—2-bdrm. and 3—1-bedrm. ste., all extra large with spacious liv. rm., twin-size bedrms and smart kitch., equipped with ranges and fridges. Part base. with laundry rm., oil HW heating and locker space. An easily run property in 1st class condition. See this for sure. Asking only $45,900. C. W. Anderson, EV 4-9305; res. EV 2-8817.
Financial Survey Ltd.

HAVE
Two-bedroom clear-title homes in Jubilee and Town and Country areas.
REQUIRE
Large 3-bedroom modern home, to $17,000.
OR
Acreage in Metchosin District.
Call JOHN NEFF, EV 5-6741, Northwestern Securities Ltd.

149 LISTINGS WANTED

I am in need of 2 and 3-bedroom homes that can be handled with $1500 to $2000 down in any good area. Also acreage for V.L.A. cash buyers. Would you please call Kay Davies 388-4294 anytime. Morey & Johnstone Ltd.

Your Home For Sale?
Call Len LeDoux, EV 5-6741.
Northwestern Securities Ltd.

WHY WASTE YOUR VALUABLE time? For prompt service list your property for sale with E. E. Heath Realty, 625 Yates Street.

FOR FAST SALES, LIST WITH DALBY & CO., 1010 BLANSHARD EV 3-6741.

150 HOUSES FOR SALE

PEMBERTON HOLMES
1002 GOVT. 384-8126 Ltd.
"FOUNDED 1887"

LAKEHILL BEAUTY
A lovely, modern home offering comfort, spaciousness, good looks and a REALISTIC price tag. Extra large and bright living room with fireplace. Family sized dining room which opens onto a large sundeck. The modern kitchen also offers a good family-sized eating area. Two large bedrooms and a third in the full hi basement. OOM heat. GOOD terms available. Full price ONLY $13,500. See this by calling ERIC DAY or KEN HOWARD, EV 4-8126 (day or nite).

PROUD OWNER
has added improvements in six years' occupancy since home contractor built, one block to Kinsmen's Park. Wonderful children's area. Three main floor bedrooms and 1-pce. vanity with Rec. Room, den, shop space and 2-pce. with bath space in high basement. Redecorating in progress. Excellent condition, large fenced lot with separate fenced play area, separate garage and tool shed, fruit trees and perennials with bulbs planted now. $1,850 with $9,600 mtge. at 6% at $56 P.I.T. Call
EV 4-8126 Barney Hughes 386-6402

SEA VIEW
CADBORO BAY
Located in an area of comparable well-kept homes in the quiet KILLARNEY Rd. district. VIEW FROM ALL MAIN ROOMS. Designed for comfort and convenience. LR with large view window. Separate DR. Well-planned kitchen with dining nook and adjacent UTILITY ROOM. 2 BRs. (one twin-size), and 4-pce. bath complete the main floor. In the basement — a RECREATION ROOM WITH FIREPLACE, large panelled BR and 2-pce. bath. Ample storage and cupboard space. SECLUDED patio at rear.
$18,500
For appointment to view please call Mr. Brown, EV 4-4976, or Mrs. McLean, EV 4-6867. Office EV 4-8126.

BLENKINSOP
This is a comfortable, cosy, two-bedroom bungalow, situated among the oaks. Situated on over half an acre. There are many fruit trees and beautifully-kept lawns and garden. The home features a large LR and DR, 4-pce bathroom, and a full basement with package OOM. There is also a separate garage. Reasonably priced at $18,000. For further information, call Stan Eakin at EV 4-8126 or EV 4-0405.

OAK BAY
NEARLY 200 FT. OF
SHELTERED WATERFRONT
COUPLED WITH GARDEN
SECLUSION
A unique home in a unique setting. Hand-split shake roof and cedar shake exterior embrace an interior plan of unusual charm. A large bay windowed sunroom adjoins the 30-ft. view living room with high cathedral ceiling. The well-equipped kitchen provides garburetor and built-in oven and range. Two bedrooms, two bathrooms, auto oil hot water heat and seaside patio complete a picture of intriguing interest. Offered at $33,500 with terms. To view by appointment only please phone Mr. Simpson, 384-8126. Res. 385-7369.

IF I WERE RETIRING
I'd live on a modest income and wanted space and convenience to pursue my hobby of gardening. I believe I would consider this place. It is a sound, spacious, 2-bedroom bungalow nestled in a beautifully-secluded setting on HIGH QUADRA. There is a good shopping centre down the street and a bus at the door. No need for a car, but lots of room for it if you have one. The garden is filled with a riot of shrubs, trees and flowers, and includes a smart little greenhouse. I would like to show you over this property, you will find its price of $12,950 reasonable and its location ideal. Call me at EV 4-8126 or EV 5-0895, ask for Mr. Greene.

THREE CHOICE
CITY HOMES
1449 WESTALL AVE.
Most attractive no-step bungalow, extra large living rm with fireplace, two bedrooms, bright electric kitch. nook and utility, auto oil heating, small lot.
FULL PRICE $9250
2520 ASQUITH STREET
Two-bedrm stucco bungalow. Spacious living

Andy Stephen Looks at TV

Jonathan Winters found a much-needed crutch in his first special of the season this week and was funnier more often than not.


Stephen

Last season he tried on an hour alone and found it a very unwieldy and unfunny vehicle. It proved, too, he didn't have enough to carry 60 minutes on his own. His material just wasn't that good.

This week he called for help from the versatile **Mickey Rooney**. The diminutive actor has a comedy streak running through him a mile wide and his use of it helped Winters immeasurably.

Their Siamese twins skit in which they hated one another was a very funny piece of business.

For a change of pace there was songstress **Connie Francis**, who is one of the best singers pound for pound in the business today.

But it wasn't all fun. It had been stated that there was no script written for Winters, while the others relied upon prepared dialogue. This was a bad mistake as the zany one came through with quite a few comments bordering on questionable taste.

Still if his future shows make use of good men like Rooney they should be worth watching.

★ ★ ★

CHANNEL CHIT CHAT: Bob Hope will emcee the Academy Oscar Show next April 5. This will be his 11th year in this regard. He started emceeing Oscar presentations in 1939 and repeated in '44, '45, '52, '54, '57, '58, '59, '60 and '61 . . . Jack (Dragnet) Webb is returning to television as producer of a half-hour series starring Polly Bergen on CBS-TV. His most recent TV stint was the "True" series.

ABC-TV's The Flintstones are taking advantage of the monster series craze and has introduced a family called "The Gruesomes" . . . Lorne Green, who has also done some professional singing, is being mentioned to star in an NBC-TV special . . . The Beatles, in their taped one-hour special for ABC-TV this weekend, will do a costumed parody of a scene from "A Midsummer Night's Dream."

Lucille Ball has been selected winner of this year's Woman of Achievement award, presented each year to an "outstanding career woman" by Theta Sigma Phi, national journalism sorority . . . Golf champs Arnold Palmer, Jack Nicklaus and Gary Player will compete in weekly matches on Big Three Golf for NBC-TV starting Jan. 30. The golfer garnering the most points at the end of eight weeks will receive $50,000, with runner-up getting $25,000 and the third-placer $10,000.

"The Story of Rudolph, the Red-Nosed Reindeer," a fully-animated color-filmed musical Christmas fantasy, will be a special holiday feature on NBC-TV Dec. 6 . . . Burl Ives will be the off-camera voice of an animated snowman who sings and tells the tale of the shiny-beaked buck . . . "Vietnam: It's a Mad War," an in-depth probe of the problem facing the U.S. will be a full-hour special of the same network Dec. 1.

Steve Allen on Jackie Mason's gesturing and ouster from the Ed Sullivan Show recently: "If I had a show of my own, I would probably have called Jackie the morning after this blowup and tried to sign him for ten spots—one for each finger. And maybe an extra week just for his thumbs."

Highlights and Listings

Children's Corner

4:00: J. P. Patches, **7**; Planet Pals, **8**; Mickey Mouse, **12**.

4:30: Razzle-Dazzle, **2, 6**; Laurel and Hardy, **8**; Brakeman Bill, **11**; Fun-O-Rama, **12**.

5:00: Magilla Gorilla, **2**; Captain Puget, **4**; Stan Boreson, **5**; Woody Woodpecker, **12**.

5:25: Teeny the Clown, **4**.

5:30: Huckleberry Hound, **5**.

Sport

6:00: Channel 2: Time out for football.

7:00: Channel 4: Films and comments on sports with Jim Owens.

9:00: Channel 11: Pro football highlights.

11:20: Channel 2: Sports final.

Headliners

8:30: Channels 2, 6: The serial brings the second part in Alexander Graham Bell's life story of The Chord of Steel.

9:00: Channels 2, 6: Preston takes on the defence of two men who have been charged with committing a murder, on the Defenders.

10:00: Channels 4, 8: Marcello Mastroianni joins Sophia Loren on a tour of the Eternal City for this 60-minute special program from Rome.

10:00: Channel 5: Kraft Suspense Theatre features The Kamchatka Incident. John Forsythe and Roger Perry star in this flying drama.

Tonight's Movies

5:30: Channel 12: "Plunder of the Sun" (1953). An American in Havana is asked to deliver an important package to Mexico. Glenn Ford.

7:00: Channel 11: "Do You Love Me?" (1946). The beautiful but bespectled dean of a school of classical music journeys to New York. Maureen O'Hara, Dick Haimes, Harry James.

10:00: Channel 11: "The Incredible Petrified World" (1958). Four people are hurtled into a mysterious undersea world. John Carradine.

11:00: Channel 12: "Tonight's the Night" (English; 1954). A cad arrives in Ireland. David Niven, Yvonne DeCarlo.

11:30: Channel 7: "The Lost Weekend" (1945). A writer who has tried for years to put his second novel down on paper engages in a tremendous struggle against his thirst. Ray Milland, Jane Wyman.

11:35: Channel 2: "The Black Tent" (Engish; 1956). An officer finds shelter with a Bedouin tribe. Anthony Steel, Donald Sinden.

12:45: Channel 12: "Larceny Inc." (1942). Crooks buy a luggage shop. E. G. Robinson, Jane Wyman.

Tonight's Programs

ALL TIMES ARE LOCAL — CHANNELS RESERVE RIGHT TO MAKE LAST-MINUTE CHANGES

	CBUT Vancouver Channel 2	KOMO-TV Seattle Channel 4	KING-TV Seattle Channel 5	CHEK-TV Victoria Channel 6		KIRO-TV Seattle Channel 7	CHAN-TV Vancouver Channel 8	KTNT-TV Tacoma Channel 11	KVOS-TV Bellingham Channel 12
	Sports Home Edition	News News	Huntley-Brinkley Early Edition	Martian; News Virginian	6:00 6:30	Thaxton; News Walter Cronkite	Movie; News Awakening Giant	Highway Patrol Sea Hunt	Movie Walter Cronkite
	7 o'Clock Show Some of Days	Jim Owens The Flintstones	Law, Mr. Jones Daniel Boone	Virginian Virginian	7:00 7:30	N.W. Traveller Munsters	Farmer's Dtr Andy Williams	Movie Movie	Movie The Entertainers
	Hazel The Serial	Donna Reed My Three Sons	Daniel Boone Dr. Kildare	Hazel Serial	8:00 8:30	Perry Mason Perry Mason	Andy Williams Windfall	Movie Movie	The Entertainers Best of Groucho
	The Defenders The Defenders	Bewitched Peyton Place	Dr. Kildare Hazel	The Defenders The Defenders	9:00 9:30	Password Baileys of Balboa	Dick Van Dyke Bailey's, Balboa	Raiders News	Gunsmoke Gunsmoke
	The Rogues The Rogues	Sophia Loren Spec. from Rome	Suspense Theatre Suspense Theatre	Tides and Trails Twilight Zone	10:00 10:30	Defenders Defenders	Sophia Loren Spec. from Rome	Movie Movie	Lawless Years Special
	News. Viewp't. Movie	News Les Crane	News " Johnny Carson	CBC News News; Your	11:00 11:30	News Movie	CBC News News; Your	Movie Movie	Movie Movie
	Movie Movie	Les Crane Les Crane	Johnny Carson Johnny Carson	Move	12:00 12:30	Movie Movie	Move	Movie, News	Movie Movie

Early Friday Programs

		Movie: "The Man in the Grey	Danny Thomas What's This Song	Sideshow Sideshow	9:00 9:30	Mike Wallace Love Lucy	Sideshow Sideshow		In School I Love Lucy
	Schools Across Canada	Flannel Suit" Price is Right	Concentration Jeopardy	Schools Across Canada	10:00 10:30	Andy Griffith The McCoys	Ed Allen ... Keene's Corner		Andy Griffith Woman's World
	Giant; Helene Butternut	Get the Message Missing Links	Say When Truth, Conseq.	Shopping Guide Raceaway	11:00 11:30	Love of Life Search, Light	Shopping Guide Raceaway	Farm, News	Love of Life Movie: "Stranger
	Beaver Bazaar	Father Knows Ernie Ford	Wunda Wunda Loretta Young	Noon Show Noon Show	12:00 12:30	Bingo World Turns	Noon Show Noon Show	Romper Room Romper Room	in the Night" World Turns
	Movie Matinee:	Our Miss Brooks Katherine Wise	The Doctors Another World	Movie Feature: "Her Highness	1:00 1:30	Password House Party	Movie Feature: "Her Highness	Cartoon Carnival Cartoon Carnival	Password House Party
	"Irene" "Irene"	People Are Fun Day in Court	You Don't Say Match Game	and the Bellboy"	2:00 2:30	Tell the Truth Edge of Night	and the Bellboy"	Movie: Matinee	Tell the Truth Edge of Night
	World Turns Take 30	General Hospital Young Marrieds	King's Queen Movie: "Feudin,	World Turns Take 30	3:00 3:30	Secret Storm Jack Benny	People Conflict Your Move	"Keep Smiling" Giri Talk	Secret Storm Jack Benny
	Secret Storm Razzle Dazzle	Trailmaster Trailmaster	Fussin, and a' Fightin"	Secret Storm Razzle Dazzle	4:00 4:30	J. P. Patches J. P. Patches	Planet Pals Sea Hunt	Gale Storm Popeye	Mickey Mouse Fun-O-Rama
	T. La Fronde Music Hop	Capt. Puget Doble Gillis	Stan Boreson Stan Boreson	Movie Movie	5:00 5:30	M. Gorilla L. Thaxton	Movie Movie	Brakeman Bill Brakeman Bill	Fun-O-Rama Movie
	CBUT Vancouver Channel 2	KOMO-TV Seattle Channel 4	KING-TV Seattle Channel 5	CHEK-TV Victoria Channel 6		KIRO-TV Seattle Channel 7	CHAN-TV Vancouver Channel 8	KTNT-TV Tacoma Channel 11	KVOS-TV Bellingham Channel 12

MAIN ITEMS ON RADIO STATIONS

AM Stations: CKDA, 1220, Victoria; CJVI, 900, Victoria; CFAX, 1070, Victoria; CJOR, 600, Vancouver; CBU, 690, Vancouver; CKWX, 1130, Vancouver; CFUN 1410, Vancouver, CHQM, 1320 Vancouver; CKNW, 980, New Westminster; KIRO, 710, Seattle; KOL, 1300, Seattle; KING, 1090, Seattle; KOMO, 1000, Seattle; KJR 950, Seattle.

FM Stations: 90.9, KCPS, Tacoma; 92.9, KGMI, Bellingham; 94.1, KOL, Seattle; 94.9, KUOW, Seattle; 95.7, KGMJ, Seattle; 96.5, KLSN, Seattle; 97.3, KTNT, Seattle; 98.1, KING, Seattle; 98.5, CKDA, Victoria; 98.9, KMCS, Seattle; 100.7, KIRO, Seattle; 105.5, CHQM, Vancouver; 105.3, KGFM, Edmonds; 105.7, CBC, Vancouver; 105.7, KLAY, Tacoma.

Most stations broadcast news bulletins on the hour and on the half-hour at early morning and evening peak periods.

Major newscasts: CFAX, 8 a.m., 12:30 p.m., 6 p.m.; CJVI, 8 a.m., 12:30 p.m., 6 p.m., 10 p.m.; CBU, Vancouver, 7:30 a.m. (BBC news at 9 a.m.), national news at 7 p.m.; KIRO, Seattle, 6 p.m.; KOMO, Seattle, 6 p.m., 10 p.m.

TIMES GOOD MUSIC HOUR

7:30 P.M.—CJVI

Girls of Baden (orchestra): I'm on My Way, My Ship (Earl Wrightson); On the Trail; One Fine Day (orchestra); I Got Shoes (chorus); Chopin Waltzes (Artur Rubinstein); Turkish March (orchestra); Without a Song, Wanderin' (Earl Wrightson).

TONIGHT'S FM FEATURES

5:00: CBU: Jazz and Things. From Vancouver with host Ray Nichol.

6:00: KLSN: Scores and Encores. Friml-Hooker: Vagabond King; Lanza, Raskin, soloists.

7:00: KLSN: Pop Concert Miniature: Music by Liszt and Grieg.

7:35: CBU: Music from Sweden.

8:00: KLSN: Evening Concert presents compositions by Offenbach, Beethoven, Bach, Franck and Strauss.

8:55: CBU: Contemporary Spanish Songs.

TONIGHT'S HIGHLIGHTS

7:30: CBU: Radio International.

9:05: CFAX: Starlight Concert brings music to soften the evening.

9:30: CBU: Winnipeg Pops Orchestra, conducted by Eric Wild, with soloist Nona Mari, soprano.

10:30: CBU: Variety Showcase. Music for strings from Toronto.

FRIDAY'S HIGHLIGHTS

9:30 a.m.: CBU: This week's composer is Mozart.

1:05: CFAX: Limelight features music for a relaxing afternoon.

1:30: CKDA: Dear Abby has advice for the lovelorn.

2:30: CBU: Trans-Canada Matinee.

3:30: CKDA: The latest gossip from Hollywood.

SIDE GLANCES — By Galbraith



"Irene's away, but I'm getting the hang of housework. I plan to do some of it any day now!"

© 1964 by NEA, Inc. T.M. Reg. U.S. Pat. Off.

150 HOUSES FOR SALE

J. H. WHITTOME & CO., LIMITED
ESTD. 1898
Victoria-Duncan-Chemainus
714 FORT STREET

OPEN HOUSES
FRIDAY and SAT., NOV. 13 and 14
10 A.M. to 1 P.M.
930 JENKINS AVE.
(Off JACKLIN RD.) LANGFORD
Immediate occupancy of this excellent three-bedroom bungalow on big lot. Close to schools. Low priced, $9,700 with $1,000 down and balance about $90 per month.

2 P.M. to 4 P.M.
458 TIPTON AVE., COLWOOD
(OFF PAINTER'S RD.)
Two-year-old, two-bedroom bungalow, ideal for starter or retirement home. Big L.R. dream kitchen. Nicely treed and landscaped lot. Asking $11,400. Terms arranged. For prior viewing: BILL TYSON EV 2-4255 or 478-1478.

OPEN HOUSE
Thur. and Fri., 2 to 6 p.m.
4347 PARKSIDE CRESCENT
Nearly-new 3-bedroom split-level, 1,227 sq. ft. on main floor, on a nicely landscaped level lot. A HALF BATH OFF THE MASTER BEDROOM and FINISHED RUMPUS ROOM makes this a good family home at a reasonable price. Only $16,100 with $2,737 down. Monthly payment $122, principal, interest and taxes, on N.H.A. mortgage at 6½% INTEREST. For further information call BEN McLEOD, 382-4255 anytime.

RUMPUS OFF KITCHEN
NEW—GORDON HEAD
* Bigger Kitchen
* Open beam Living and Dining rms
* 2 Bathrooms (illuminated ceiling)
* Corner fireplace
* Completely finished Family Room
* 4th BR roughed-in
* Finished Patio.
Purchase price $18,250. 6¼% mtge. Monthly payment $96.29. Call MR. CAMPBELL at EV 2-4256 anytime for immediate showing.

GORGE - BURNSIDE
This house was young when the present owner bought it 17 years ago; today it is a gracious, well-maintained, family home which has matured and modernized over the years. From the maximum-size oil furnace, through the delightful new corner fireplace to the outside of insulating stucco everything speaks of owner's pride in this property and maintenance care. The living-dining room is 28x17, kitchen is family size (really!). Bedrooms are big and so is the bath. 1,550 sq. ft. on the main floor and full concrete basement of the same size. Lots of mature fruit trees on the nice corner lot. Benevolent owner will accept a low down payment of only $2000 and payments of about $90 per month plus taxes. Full price a mere $17,750. No drive-bys, but full information gladly from BILL TYSON, EV 2-4255.

AT LAST !
ESQUIMALT
NEAR GORGE WATERS
A FLOOR PLAN THAT IS DIFFERENT
If you are one of the many who are very partial to the Esquimalt municipality but have discovered that good newer-type bungalows in this area are seldom offered for sale—this is your opportunity to ACT. Attractive large living room (16x22) with raised hearth fireplace and parquet floors. Large dining area. Compact electric kitchen plumbed for washer. Two large bdrms. Tiled vanity bath. Finished recreation room with fireplace. Double garage. It's getting close to Christmas, so let's get together and talk turkey on your terms. PRICE $16,900. DON BACON, EV 2-4255.

NEWLY-WEDS SPECIAL
$9,750
GOOD TERMS.
LOW TAXES.
Good "starter" home. Cosy and warm with sea-view, fenced yard, OOM heat, large living room with fireplace, two bedrooms and good-sized kitchen. Ask to see this with MRS. MITCHELL, EV 2-4255.

MODERN AS TOMORROW
Truly beautiful custom designed 3-bedroom home on a high view lot just 5 or 7 minutes from town. Lovely living room with full fireplace wall and open beam ceilings, in line dining room, a really outstanding kitchen, split level plan, large completely finished family room, double plumbing, carport and well landscaped. The outside of this home is extremely attractive, not at all like the conventional split level. FULL PRICE $23,900. Please call MRS. LAVENDER, EV 2-4255 anytime.

GORDON HEAD
1872 SQUARE FEET
Near New — $18,800
You will be surprised and impressed with the large rooms and living space in this 1,872 sq. ft. bungalow in Gordon Head. From the large LR (18x21) with a jumbo fireplace and a view of Mount Douglas to the double attached garage and large lot, you will find exceptional value in this two-year-old family home. To view call BILL TIBBITT, EV 2-4255 anytime.

MOUNT TOLMIE
4 YRS. OLD — $17,900
This large vacant six-room split-level house (1,440 sq. ft. of floor area plus a part basement and attached garage) boasts a living room 15x26 with fireplace and a nice view and is ideally located on a quiet street, close to schools, shopping centre and good transportation. To view this fine home call BILL TIBBITT, EV 2-4255 anytime.

DEEP COVE
SECLUDED RETREAT
Only a stone's throw from the sea, near Government wharf and marina. Older 4-room cottage. Two treed, secluded lots. City water. Price $8,000. Call DON BACON, EV 2-4255.

FAMILY HOME
ONLY $600 CASH
NOW HEAR THIS
Situated at 1420 Denman Street is a perfectly good sound 4-bedroom home. Full basement. Main floor has living room, full dining room, large kitchen and one small bedroom. Upstairs there are three large bedrooms and bath. This home has a coal and wood furnace—but what can one expect for only $7,600. This will sell quickly. Please do not disturb owners. Call DON BACON, EV 2-4255.

YOUNG EXECUTIVE'S HOME
$26,000
Beautifully maintained luxury home of 3 bdrms and den, planned for easy living, features large living room with sandstone fireplace, dining room and a housewife's dream kitchen with utility and eating area. All large bedrooms with the master bedrm en suite. A full cement basement and double garage. Lovely grounds. The low taxes and quiet, secluded location are added attractions. See this with MRS. MITCHELL, EV 2-4255.

"OWNER TRANSFERRED"
This lovely home MUST BE SOLD! Situated on Derby, surrounded by beautiful homes, close to school. This well-cared-for gracious home may be yours for only $14,750. A few of its attractive features, are well planned and exceptionally well-cared-for interior, exterior and grounds. A basement that is completely finished with shower, wash basins and plumbing, rumpus or 3rd bedroom, sewing room and workshop. This is a COMPLETE, SATISFYING HOME. Phone Bill Palfrey, EV 2-4255.

"RETIREMENT GEM"
If you want a no-step, spotless 2-bedroom, 4-yr-old home with 1,000 sq. ft. of gracious and comfortable living space, THEN THIS ADVERTISEMENT IS BEAMED DIRECTLY AT YOU! Located in the Gordon Head area with a view of Mt. Douglas. The house and garden are SPOTLESS, WELL MAINTAINED and a PLEASURE to show. MODERN SEMI-SECLUDED and is YOURS for $11,500. Phone BILL PALFREY, EV 2-4255 for viewing ANYTIME.

150 HOUSES FOR SALE

NORTHWESTERN
NORTHWESTERN
NORTHWESTERN
Securities of Victoria Ltd.
909 GOV'T ST.
EV 5-6741

WATERFRONT
SELDOM FOUND, SUCH PERMANENTLY UNOBSTRUCTED, MAGNIFICENT VIEWS OF SEA AND MOUNTAINS from this level ¾ acre, 150-ft. sea frontage lot with one 10-yr-old and one smaller 5-year-old house. Here is a bargain for $25,000 Cash
Within 20-mile circle. Call HOWARD PLEWES, EV 5-6741 or EV 6-2720.

EXCLUSIVE
QUICK POSSESSION
New three-bedroom home—full basement. Rumpus room area with fireplace. Two sundecks. Carport and separate undercover spot for your boat. Wall-to-wall carpeting in hallways, living room and dining room. Two sets of plumbing—de luxe kitchen. Choice location in the Gordon Head-University area. See this. Many extras throughout. Price $22,900, Terms
For further details phone BILL SQUIRES, EV 5-6741 anytime.

ESQUIMALT
DRIVE BY
824 ELRICK PLACE
Many, many extras. You will just have to let me show you. 16x18 LR and separate dining room. Built-in electric range and bar. A real dream. Three large beds. Rumpus room, two sundecks, O-O-M heat. Two-car garage. High view. Spotless. Just call DORIS ADAMS, EV 5-6741 or EV 6-3989.

BEAUTIFUL
DUPLEX
or family home. This fine property offers tremendous views of the city, distant straits and Olympic Mountains. It is 8 yrs old and contains the most lovely 2-bedroom and 1-bedroom suite, each with its own 4-pce bath and oak floors throughout. The heating is O-O-M hot water. It is close in to the city. Owner will sell or will trade for a 2-bedroom bungalow. FULL PRICE $14,950 with Terms
Please call TED GRAVES at EV 5-6741 or EV 2-3513.

TOP VALUE
FAMILY HOME
IMM. POSSESSION
Located close to school, park and all conveniences, this 3 or 4-bedroom home is now vacant and must be sold as owner is transferred. Complete with lge living room, sep dining room, elec kitchen and full basement with oil heat. Excellent terms available. OPEN TO OFFERS AT $14,300
JOHN NEFF, EV 5-6741.

HAULTAIN AREA
I have just listed this immaculate stucco home. It features a very nice entrance hall to the large, pleasant living room, hardwood floors and fireplace, 2 very nice bedrooms, the electric kitchen is bright and very convenient with bar, plus ample dining area, main floor utility plumbed for auto washer, full high, dry basement with an extra bedroom or rec. room. Auto oil heat, drive-in garage, lovely garden with private enclosed patio and nicely fenced lot. Attractively priced at $13,900
Call WALLY WOOD, EV 5-6741.

RETIRED COUPLE
Smart white stucco 2-bedroom home, close to bus, shopping and only 12 years old. Large living room with fireplace, roomy, all-electric kitchen, full basement, oil heat. City-Jubilee area. See this for sure before it's sold. $1,500 DOWN. $10,950
CALL TED CHARTRES EV 5-6741.

CUTE AND COSY
RETIREMENT
OR
STARTER HOME
Situated close to bus line and large shopping area, this small 2-bedroom, basement home, complete with automatic heat and lovely landscaped grounds make this truly an ideal, care-free home for the retired couple.
Real Value at $10,000
JOHN NEFF, EV 5-6741.

DRIVE BY
573 O'CONNELL PL.
Brand new, 3 bedrooms, L.R., D.R., kitchen with nook, thru-hall plan. Full basement. No-step entrance. Easy terms. Possible trade. Details by calling FRANK BOUSFIELD, EV 5-6741 anytime.

$1 DOWN
Yes! One dollar down plus good credit will get you a modern 2-bedrm home in Langford (incl a self-contained cottage). Don't hesitate! Phone now NEVILLE HUTTON, 385-6741.

OAK BAY
2,200 SQ. FT. OF LIVING
First floor: Foyer, living room, dining room, family-size elec kitchen and utility.
Second floor: Three bedrooms and bathroom. Full cement basement, oil heat.
Little down payment handles.
Asking Price $12,500
Call TED CHARTRES at EV 5-6741.

STOP ! GO !
Retire or start in the year's best buy! This beautiful little no-step, no-basement home is long, low and sparkling, with southern exposure and highly-desirable location. It would take a column to describe all the attractive features (such as electric kitchen, 3 bedrms and Oil-O-Matic heat), almost unbelievable at the price. Owners must leave and have reduced way down to sell by December 1st. $3100 will handle.

Full Price $8200
For full particulars please call BEV McARTHUR EV 5-6741, day or night.

ESQUIMALT
DUPLEX
Live rent free. Three-bed or two-bed suites. New Oil-O-Matic heat. New wiring. Electric stoves. What else can you ask for?
Just $10,500
TERMS. Call DORIS ADAMS EV 5-6741 or EV 6-3989.

ONE ACRE
WEST SAANICH
Four-room stucco bungalow. Lge kit with oil range. LR with FP. Both bedrooms 12x15. See this today
$7975. Terms
S. SPAVEN, EV 5-6741 any time.

BIG FAMILY?
A real spacious family home at 615 Dunedin. Full basement with in-law suite, oil heat, kitchen, dining-living, family den, plus 3 bedrooms and bathroom upstairs. Full price $9,900. $350 down, balance $97 per month. Needs inside painting we supply the paint. To view phone Kajapi Construction Co. Ltd., 386-6191.

5-RM. MODERN BUNGALOW, 1679 Derby Rd. 2 bedrms. Oil heat, sep. garage. No bsmt., few steps. $10,600. $2,500 down, $85 P.I.T. EV 5-6815.

150 HOUSES FOR SALE

B O O B O O R M A N
BOORMAN
INVESTMENT CO. LTD.
1111 Government St. EV 3-7124

OPEN HOUSE
3265 CADBORO BAY RD.
UPLANDS
THURSDAY, 1 TO 5 P.M.
De luxe beautifully appointed home of superior construction featuring 24x16 living room, 14x14'6 dining room, 4 bedrooms, 3 sets of plumbing, wall-to-wall carpeting, secluded patio, copper sprinkler system in front lawn. Basement with multi-purpose room, recreation room with bar and fireplace. Hot water oil heating. Two-car garage. Appliances and drapes included (optional). PRICE—$35,000
For further particulars please call Stan Cornish, 383-7124 anytime

A HOME
THAT GLOWS
Almost new split-level that has that extra "something." Once you step inside you will feel it. Three bedrooms, delightful living and dining areas. A panelled family room and carport add to the attractive modern features. Situated in University area among homes that can only increase in value. $16,950
Phil Simpson, 383-7124 anytime

KIDS WANTED
3 BEDROOMS PLUS
No need for 2 cars in this handy location near shops, schools and bus on quiet cul-de-sac. Exterior is gleaming white siding and stucco with blue shutters. This one-year old home offers 3 bedrooms with spacious closets, vanity bathroom, kitchen with upholstered nook that makes meal preparing a breeze, dining room, living room with FP, full basement with drive-in garage, utility room, partly finished rumpus and extra bedroom with enough material on hand to finish both. $30 is high and has 2 apple trees. Don't be sorry tomorrow—call today ASKING $17,250
C. Warren, 383-7124 anytime

4 HOMES
Every tenant pays own heat, light and water, so they aren't complaining to you, the owner. All clean as can be, 2 with basements, 2 without. Popular area, never a vacancy. These four homes are in a group. Full price for all $20,500
Exclusive Dar Garside, 383-7124 anytime

SECLUSION
WITHOUT MOVING
TO THE COUNTRY
For this parklike setting the decor of wood panelling and brick is the perfect choice. The large living room is birch panelled except for the fireplace wall of Roman Tile. The rumpus room is cedar panelled and its fireplace wall is red brick. The dining room is large, and the kitchen has a built-in range top, oven and garburator and utility area. Step out of the kitchen onto a secluded patio with small pool. There are three large bedrooms, and an extra bathroom, close to the rumpus room.
ASKING $21,500
Excellent terms available.
Mrs. Cross, 383-7124 anytime

UPLANDS LUXURY
Here is a stunning home of luxurious design and commanding a lovely mountain view. The spacious combination living and dining room with its antique brick fireplace, makes entertaining a pleasure. The well-designed kitchen with its many built-ins was created to save you steps and make meal planning a joy. Three generous bedrooms with built-in valances, offer you closet space aplenty. For casual fun hours a unique recreation room complete with bar and fireplace. Phone outlets throughout. $29,500
Exclusive with Peter Sowden, 383-7124 anytime

MONTREAL TRUST
1057 Fort St. 386-2111

ESQUIMALT
FOUR BEDROOMS
Now here this—Give the wife and family this lovely 4-bedroom home for Xmas.
Attractive 20x14 living room with fireplace. Large sunny kitchen with expandable dining area. Good utility, auto oil heat and half basement.
Very nice level lot (¼ acre) well landscaped and lots of fruit for the kids to thrive on.
Young at heart—only eight years old and in perfect condition throughout. Well priced at $14,250. Good terms. For more details and appointment please call
Mrs. M. GEARING - Mr. J. WATSON
EV 2-0595 - GR 7-3877

PROFITABLE
INVESTMENT
Large apartment-zoned lot with three-bedroom home. This property in Esquimalt is well worth your investigation. For full particulars and appointment to inspect
CALL NOW
$15,000
JOHN G. WATSON
386-2111 or 477-3877

C. G. HEISTERMAN & CO. LTD.
Since 1864
OAK BAY
519 TRANSIT RD.
Delightful Tudor bungalow. Beamed ceiling LR, separate DR, 2 BRs. Full basement. Oil hot water heat. For appointment to view, call M. BLANNIN, eves. EV 5-1193.
1121 Blanshard Street EV 3-4161

CLARKE & WALLACE
REALTY LTD.
620 Broughton Street
Across from Eaton's Carpark

"BURNSIDE"
5-room family home on quiet street, full basement, O.O.M. heat, 100-amp. wiring, 2 or 3 bedrooms, large kitchen. Dec. 1st poss. Only $8,300 with $1,500 down. Close to all services. Phone C. Baird 384-0483 or H. Bussey, 386-3776, Office 385-8794.

ROCKLAND
Quiet, charming and compact describes this exclusive 2-storey Rockland home. Large private living room with cosy fireplace, adjoining dining room separated by louvred doors, a woman's kitchen that includes dinette island range, built-in oven, dozens of cupboards and utility laundry. There are 3 large bedrooms, panelled den, 1½ baths and a recreation room. Garage, fully landscaped and fenced. Hot water heat. About 6 years old. Good value at $30,000. To inspect please call Mr. John Shaver, EV 2-9444, day or night.

SAVE $1,900 — PRIVATE SALE
4-year-old quality home at 4374 Raymond Royal Oak. 3 bedrooms, 2 bathrooms, large rumpus, wall-to-wall carpet throughout, many extras. One block schools, bus, shops. Price $20,500. Large 6½% mortgage $3,300 will handle. Phone GR 9-7027 for appointment.

EXCELLENT VALUE
FINE FAMILY HOME
University area — 4 bedrooms and den, double plumbing, large modern kitchen with garburator, living room and dining room offer gracious living, double lot with fruit trees, lawns, rockery, can not be duplicated for $28,000. For terms call owner at 477-3516.

NEW CITY BUNGALOW
2 bedrooms, full basement with drive-in garage, Oil-O-Matic, heat. Mahogany finish. Builder, EV 3-5674.

HARRY FOSTER LTD.
Opposite "The Bay"
1732 DOUGLAS EV 2-2101
"Member M.L.S."

MODERN
SIDE-BY-SIDE
DUPLEX
Plus In-law Suite
$3500 DOWN
2559 - 61, VICTOR ST.
Here is a SNOW-WHITE property in excellent condition throughout. TWO BEDROOMS on each side PLUS . . . an IN-LAW-SUITE of 3 rooms and bath on ground-level. 1 garage and 2 carports. Nicely landscaped.
SEE THE OUTSIDE
then call me to view anytime
L. WRIGHT (exclusive agent).
Office EV 2-2101, Res. GR 7-1659.

"HIGH QUADRA"
HOME WITH A VIEW
$17,500
EXCLUSIVE . . . Tucked into the side of the hill, this spacious, six-room home is surprisingly PRIVATE. The twenty-one-foot living room, kitchen and master bedroom all have a lovely view. There is REAL VALUE HERE in this 1,300 square feet of living space PLUS recreation room. For full particulars call MR. YEILS, EV 2-2101, Res. EV 3-5039.

ARBUTUS RD.
$18,900
EXCLUSIVE — First time advertised. This lovely home is well worth your inspection. Well located and attractively landscaped, it will appeal to a couple or a small family. Only three years old, there are two bedrooms and den (or three bedrooms) and a place for two cars. For full particulars and appointment to view call Mr. Yeils, EV 2-2101, Res. EV 3-5039.

WESTERN HOMES LTD.
817 FORT STREET

$900 DOWN
$90 MONTHLY P.I.T.
3 BEDROOMS
O-O-M HEAT
COPPER PLUMBING
STUCCO EXTERIOR
NO BASEMENT
SEPARATE GARAGE
JUBILEE AREA
$9500
Call Tom Moore, EV 2-2157; eves. EV 2-2896

"$900 DOWN"
"VACANT"
18-yr-old, cosy, cedar shake bungalow. LR has oak floor and FP. All elec cab kitchen, arch to dining area, one large bedroom. Pem. bath. Part basement, elec HW oil heat. Sep. garage. Large lot. Payments $85 per mo. Price $7,500. Courtesy to agents. Mr. Evans, 382-2137, eves. 385-5533.

"FAIRFIELD"
"IMMACULATE"
"TRY YOUR TERMS"
Be sure to see this BEAUTIFULLY KEPT, CLEAR TITLE, TWO-BED-ROOM, STUCCO home. It features a LARGE KITCHEN with DINING AREA, FULL BASEMENT, O-O-M heat. DRIVE-IN garage. The yard is lovely with GARDEN AREA and FRUIT TREES. SEE THIS for sure and MAKE AN OFFER on asking price of $13,750
Call Tom Moore, EV 2-2157, or evenings, EV 2-2896.

EXCLUSIVE
4-BR. HOME
$1000 DOWN
Not new but not too old either. High and dry, on the sunny side of a good street, near schools, etc. Vacant now. 2 BRs down with lge kitchen, good-sized combination LR and DR and 2 BRs up. Sep garage. Move in now: Only $8,950. Call Harry Hicks, EV 2-2157, EV 3-6923.

TOWN & COUNTRY
REALTY LTD.
3579 Douglas Street
EV 2-7276

FAIRFIELD
LARGE—MODERNIZED
FULLY LANDSCAPED
Absolutely impeccable 3 to 5-bedroom home — detached garage — blacktopped driveway — patio and much more. FP $12,500. Phone F. COLOMBIN, EV 2-7276 for particulars.

4 B.R.
$3500 D.P.
Well-kept property in Shelbourne area near all schools and shopping. Nicely laid out lot with flowers, shrubs, etc. Ideal family home. F.P. $13,950.
EV 5-6600 MR. HEATH EV 2-7276

HIGH FAIRFIELD
A quiet location within walking distance, this 2-bedroom PLUS bungalow is well worth the asking price. Full basement. Auto heat, garage. Everything in spotless condition, small secluded garden, excellent location. Close to bus, school and stores. Terms, $13,750. Call anytime, Mr. O'Toole, 385-7276.

$500 DOWN
$60 MONTHLY
Here is a real bargain on these terms. Well kept older family home close to shopping, schools and bus. Large living with fireplace, separate dining room. Modern kitchen. Full basement with drive-in garage. Can be two or four bedrooms. Exclusive listing with
B. LAWLESS
EV 2-7276 or EV 2-6223. Hurry, this won't last.
Town & Country Realty Ltd.

HANDYMAN'S SPECIAL
$500 down. 3 BR bungalow in Glen Lake. A very nice home with a little work required. Full price $6900. Easy payments. Call Dick Ens, 384-7128 or 478-1262.

3 BEDROOMS
$60 per month at 6%
LOW DOWN PAYMENT
50' WATERFRONT
Very nice modern home with electric cab. kitchen, plumb washer and dryer. Very large living room with fireplace and walkout door to sundeck. Part bsmt with auto. oil heat. Full price, $10,950. This is a dandy. Call now, Dick Ens, 384-7128 or 478-1262.
Douglas Rentals Ltd.
817-A Fort.

"$500 DOWN"
"WHITE STUCCO"
"ESQUIMALT"
Sorry, I can't give you a drive by on this little picturesque bungalow in a desirable location. It has 2 bedrooms, 800 sq. ft. of compact cosy living (only 15 years old) with a full basement. Payments will be about $86 per month.
Full Price $10,200
Call Mrs. V. Roberts for Exclusive viewing, EV 2-8117 or EV 2-1988. Newstead Realty Ltd.

APARTMENT SITE PROPERTY
This five room house, 903 Collinson, must be sold below value because of mortgage foreclosure. Property value $16,000. For $7,900. Small cash down payment of $100. 383-7296, after 6 p.m. and weekends.

Victoria Daily Times
THURS., NOV. 12 47

150 HOUSES FOR SALE

MOREY & JOHNSTONE LTD.
1136 Gov't, opposite Eaton's
388-4294 day or night

ESQUIMALT
DRIVE BUY
1126 OLD ESQUIMALT RD.
Lovely bungalow located in excellent area. Two large bedrooms, large living room, separate dining room, cabinet kitchen. Full basement, finished rumpus room. Drive by and phone Mark Zabel at 388-4294 for further details. Full price $14,900.

THE MOST
FOR THE MONEY
$1500 DOWN
Attractive suburban bungalow. Has 2 bedrooms, large L-shaped living room and dining room, full basement, O-O-M heat, and a third bedroom down. To view call Jack Zabel at 388-4294 anytime.

LIKE NEW
3 BEDROOMS
LOW DOWN PAYMENT
One of the nicest homes on the market in spotless condition. Three good bedrooms, nice living room with fireplace, dining room, large well-planned kitchen, 4-piece vanity bath, utility room, and full basement with extra 3-piece bath. Close to schools, shops and buses. All this for only $15,300 with $2,500 down. Don't delay — call MARK ZABE

Victoria Daily Times
48 THURS., NOV. 12

150 HOUSES FOR SALE

SWINERTON STEWART CLARK LTD.
608 BROUGHTON ST. EV 5-3481

4 TWIN BEDROOMS
1900 SQ. FEET.
4 YEARS OLD

Lge. semi-colonial home situated on a quiet dead-end street featuring:
- Living rm. 23x14 with FP., and W/W carpet.
- 14x10 dining room.
- 2 bathrooms.
- Giant cabinet electric kitchen.
- Full basement—O-O-M and spare room down.
- Asking $17,600 (liberal terms).

DICK JAMES, EV 5-3481

3 ACRES
LOGANBERRIES
3 BEDROOMS

Nice renovated older home situated on a hillside amid 2 acres of logans and 1 acre of young fruit trees, lge. combined living rm. and dining rm., family kitchen with breakfast nook. Full basement, oil heat, new wiring. Price $16,900.
BRUCE COLEGRAVE, EV 5-3481

HURRY ! ONE LEFT

½ acre, level, clear, water and light. Hovey Road, rear of 7583 East Saanich Rd. $2,000. Terms.
Call R. COX, EV 5-3481

GORGE DISTRICT

Nice clean 3-bedroom, full-basement home in this nice area, near bus, school and shops. Asking price $15,000. Down payment flexible.

ALSO

2-bedroom, no basement retirement or starter home, sparkling clean, in this same area, close to bus. Asking $8,800. Down payment $1,500 and $75 per month handles. For either of these two properties ph. H. BITTERMAN, EV 5-3481 anytime.

CRAIGDARROCH
1,700 SQ. FT. BUNGALOW
OIL HOT-WATER HEAT

Spanish style secluded on a small lot, all large rooms, studio type and convertible, 6 rms. in all plus bath and utility. Terms can be arranged at $12,600.
Please call Mr. Custance, EV 5-3481 or any of our representatives.

F. N. CABELDU LTD.
1212 Broad Street EV 3-7174
Established 32 years.

OAK BAY
GARDEN COTTAGE

Close to park and sea, this fine, small, retirement bungalow has a small lot with delightful garden. There are two bedrooms, living room with fireplace, kitchen and bathroom, all in immaculate condition. Separate garage.
Full Price $10,500
To view call Mr. Hamilton, GR 7-1555

ESTATE SALE
BUNGALOW

With full, high basement, automatic oil hot-water heating, this four-room bungalow on a small lot can be obtained at a bargain price for cash to settle. Located in Victoria West the home only needs some decoration. Full price for clear title, $5,600.
View by appointment
Mr. Hamilton, GR 7-1555

SOUTH OAK BAY
NEAR MARINA
3-BEDROOMS AND DEN

A spacious and attractive home featuring a large living room with wall-to-wall carpets, fireplace and built-in bookcases. Separate guest size dining room, modern, electric kitchen with breakfast area and 4 pce. bathroom. Full cement basement. Automatic oil heating, separate garage.
Price Only $18,500
Call J. F. Cabeldu, 383-7174

OAK BAY
4 BEDROOMS

Lovely Tudor style home situated in a lovely location close to the water. Charming L.R. and D.R., sunroom or sewing room. Large elec. kitchen, with nook, full basement, oil H.W. heating, triple plumbing, double garage. Many other lovely features.
Price $26,000
View only by appointment.
R. F. Harris, EV 3-7174 or GR 7-2908

..."LOWEST".....
..."DOWN".....
..."PAYMENTS".....
ANYWHERE

$50 DOWN

5-yr-old, 2-bedrm no-basmt bungalow and cottage. Langford.

$200 DOWN

15-yr-old, 3-bdrm no-basmt home. Shelbourne area.

$490 DOWN

Older 2-bdrm, full bsmt starter home. Tillicum.

$950 DOWN

4-bedrm, full bsmt, HW heat. Work Point District.

No drive-bys please. Call NEVILLE HUTTON 385-6741, Northwestern Securities Ltd.

OPEN BY
APPOINTMENT IN
UPPER OAK BAY

A 3-bedroom home at 3504 Henderson Road, close to all schools, university. A safer investment and better family provision. Two bathrooms on the main floor plus rough-in in the basement. Rough-in rumpus room, fireplace, washer-dryer. Double carport. Numerous other extras. Excellent workmanship. See and compare. We give the most for your money. Full price $21,450. NHA mortgage $15,198 at $95.57 per month. Balance to be arranged.
To view phone Kasapi Construction Co. Ltd., 386-6191.

BYRON PRICE
1314 Quadra

HOME SHOW
at University Village

Turn right off Shelbourne on Blair and turn left at Magdelin.
2:30 to 5, and 7 to 9
3 Furnished Homes.
"There's nothing like a NEW HOME"

JUST LISTED
$1000 DOWN

2-bedrm. stucco bungalow. Full basement, 2 yrs. old, O-O-M furnace. Elec. cab. kitchen with oodles of cupboards. Oak floors through out living room and bedrms. Extra room in basement. Hurry on this one! Only $10,500. Phone Marian Price, Colony Realty Ltd., 386-3231 or 383-6123.

SEAVIEW
SPLIT-LEVEL
$21,500

40' living-dining rm., post and beam const., 3 bedrms plus 1 down, double plumbing. Beautifully landscaped. Ideally located in Gordon Head. Phone Marian Price, Colony Realty Ltd., 386-3231 or 383-6123.

BY OWNER — 3-ROOM HOUSE in Sidney. GR 9-1780.

150 HOUSES FOR SALE

ISLAND HOMES LTD.
2510 Douglas St. EV 6-2996

ATTENTION,
PROFESSIONAL MEN

If country living, in any capacity, is your desire, you will want to see this exceptionally versatile estate, conveniently located in Central Saanich. Especially suited to the raising of beef cattle or horses.
There are approx 30 acres of cleared land with excellent water supply and all adjacent bldgs are in top condition.
Commanding a pleasant view and set within a landscaped area, the comfortable family home lends itself easily to gracious living. The spacious entrance divides the 30' living rm. with open fireplace and adjoining patio from the guest-size dining rm. There are also 4 bedrms and 2 bathrms.
Down payment required approx $25,000. Taxes only $310.62.
For appt to view this prime property situated 15 min from downtown Victoria, please call Mr. James, EV 6-2996 or EV 2-6787.

ESQUIMALT
RETIREMENT
BUNGALOW
$8200
VACANT POSSESSION

Modern stucco bungalow, no steps, just right for easy living. Nice L.R. FP, 2 bdrms., kitchen dinette space, attached garage. Cute and cosy. See this and move in now. Just what you are looking for. Call now and inspect. Mr. K. MacFarlane, EV 6-2996; res. EV 4-7677.

NEW AND LOVELY
3 BEDRMS—DE LUXE
N.H.A. PAYMENTS
$1500 DOWN

Move into this one—ready for you. Top district, quiet street, spacious, cathedral entrance, full daylight bsmt. The best we have to offer. Call Mr. K. MacFarlane, EV 6-2996; res. EV 4-7677.

CUTE COTTAGE
IN CADBORO BAY
$9750

Gardener's delight—83-ft. lot. Only 14 yrs. old and in lovely condition. Situated on Scotian Road, 1 blk. from transportation, schools and stores. Just new on the market and owners are open to terms. This won't last long. Call Jim Ranson on this new EXCLUSIVE LISTING, GR 9-5910, EV 6-2996.

EXQUISITE HOME
1,500 SQ. FT.—3 BEDRMS
$22,750

Built by master craftsmen—with Grade "A" materials. Situated on a larger-than-average lot. Future subdivision possibilities. Large blacktopped driveway with lots of room for extra cars, boats or trailers. Fully landscaped with lawns, shrubs, etc. Bedrooms are all twin-sized and the master bedroom features a delightful extra bathroom. Full 8' bsmt has future rumpus rm space with glass sliding doors. If you're looking at homes in this price range, don't buy until you see this one. Call and see it with Jim Ranson, EV 6-2996 or GR 9-5910.

BROWN BROS.
AGENCIES LIMITED
1125 Blanshard Street
EV 5-8771 DAY OR NIGHT

HIGH CADBORO BAY
SELECT AREA
OCEAN VIEW
7 ROOMS
ALL ONE FLOOR
ARTISTIC STUCCO
BUNGALOW
BEAUTIFULLY
LANDSCAPED LOT

22x15 living room opening to 13x10 dining room. French door to large sundeck. Outstanding kitchen with dining space and ocean view. 3 large bedrooms, plus panelled den which also has clothes closet. Spacious 4-pc vanity bathroom. Oak floors throughout. High bright basement with roughed in plumbing and studding up for extra rooms. Double carport. Ill health only reason for selling. Clear title property and vendor will carry reasonable mtge. Exclusive listing Price $24,500. For appointment to view call Mr. Hill or Mr. Pearce.

CHARMING RESIDENCE
3735 ASCOT DRIVE

Spacious, artistic stucco, containing 5 charming rooms, thru hall and 4-pc. tiled bathroom. Most convenient, modern kitchen with spacious dining space overlooking garden. Full basement with roughed-in plumbing. Space for more rooms if required. OOM hot water heating.
1 ACRE LOT—SECLUSION
Half is beautifully landscaped. Lawns, trees, shrubs, patio, etc.
Attached garage.
EXCLUSIVE LISTING
Full price $18,900
A. G. Hill, res. EV 3-7585.

A. BERNARD & CO. LTD.
655 Fort Street EV 4-9335

HIGH GORGE

An older couple who want seclusion, comfort and beauty would drive by this home—2987 Colquitz Ave.—just what a man who loves gardening as a hobby would love—the large lot is studded with all manner of shrubs, trees and plants and thrown in is a fine, modern 2-bedroom home.
$12,800
Gordon Schenck, EV 4-9335, EV 2-6256

GONZALES

This large older type family home is completely renovated. LR and DR are in line (14x26), mahogany panelled. Lge mod cab elec kitchen, 2-pce bathrm. Upstairs, 2 large bedrms and 4-pce. bathrm. Full bsmt, auto oil heat, all copper plumbing. Full price on good terms.
$11,900
D. Okker, EV 4-9335, GR 8-4501

SAANICH REALTY LTD.
3943C QUADRA ST.
GR 9-1642

"$1 DOWN"
$110 PER MONTH
4 BEDROOMS

THAT'S RIGHT!! $110.47 per month and an AI credit rating buys you this immaculate 2200 sq ft. home with automatic oil hot water heat, four bedrooms (with space for 3 more), the biggest kitchen you've ever seen, full basement, copper plumbing. PLUS, PLUS, PLUS!!! For further information call ROSS HARVEY at 385-4368 or office 479-1642. DON'T DELAY — DO IT NOW!!

JUST NEARING COMPLETION
$1,878 DOWN

!! NEAR SHELBOURNE PLAZA !! Spanking new 6-room bungalow in the popular UNIVERSITY AREA!! —And here's what you get, included in the price and down payment, at NO EXTRA CHARGE!!
—shake roof
—bow window in living room
—cathedral entrance
—vanity bath with colored plumbing
—extra bathrm roughed-in in basement
—drive-in garage in basement
—sundeck off dining room
—and ALL LEGAL FEES!!
Call Mr. Jones, EV 4-5112 and view immediately. It won't be with us long at $16,750 full price! NHA, of course, with 6¼% interest.

VICTORIA CONSTRUCTION LTD.
3556 Henderson Rd. EV 4-5112

A REAL FAMILY HOME. 3 BEDrooms, 2 bathrooms, large living room with wall-to-wall carpet, modern kitchen and dining area, oil heat. Close to school, shopping and bus. Low taxes. For sale by owner. 479-3487.

FRONTIERS OF SCIENCE



THE SPLIT-BRAIN PUZZLE - Part 3



150 HOUSES FOR SALE

RANDALLS LTD.
737 Pandora EV 4-8109

VIC. WEST

A do-it-yourself special, this 6-room bungalow needs painting, roof, etc. Make a low down payment. Your labour and some capital will provide a good home while you work. Price $5,250.
Betty Buxton, EV 2-5447

BRENTWOOD
SEA VIEW

A really fine split-level bungalow, built 1½ years. With large living room, FP, dining room, 3 bedrooms, den with FP, oak floors. Pembroke vanity bathroom, large family room with ½ bathroom. Cab elec kitchen with built-in range. Large lot, double attached carport. Full price $17,900 with reasonable down payment.
Call Bill Sudbury, eves. GR 9-1906

QUADRA-FINLAYSON

An excellent 3-bedroom, white stucco home, full basement; new furnace, sep dining room, lge living room with fireplace, lge Youngstown kitchen, Pembroke bath with shower. Neat garden. Near all schools, on bus. Underpriced at $12,500. Owner will carry second mortgage if necessary. Phone for details.
A. Kienman, home EV 2-4693, days EV 4-8109.

FAIRFIELD

Close in, a six-room stucco bungalow. Three bedrooms, large living room, full cement basement, oil heat, moderate sized garden lot. Bus stop at front door. Truly a well-appointed home. Asking $14,500 with terms. Offers considered.
Betty Buxton, EV 2-5447.

IF

you want 3 bedrooms, 2 bathrooms, basement, near-new, quality-built home—

IF

you want a large lot, on sewer, near schools, university, park—

IF

you want low interest (6½%), good monthly payments ($115)—you will find them in this 1,300-sq-ft home and many more extra features, not offered in most presently advertised homes. See this and compare. Near Mount Douglas Park. ($16,500.)
A. Kienman, home EV 2-4693, days EV 4-8109

FAIRFIELD
2 BUNGALOWS

These homes are rented at $75 and $60 per month and are in A-1 condition. One has oil H.W. heat and full basement. Priced at $12,600 with reasonable down payment.
Call Mr. Sudbury, eves. GR 9-1906

RANDALLS LTD. EV 4-8109

NATIONAL TRUST LTD.
727 Fort 382-9188

UPLANDS

DISTINGUISHED BUNGALOW in a beautiful setting on Upper Terrace. Large, tastefully landscaped lot with superb flowers, trees and lawn. A HOUSE WHICH SPELLS COMFORT FOR FAMILY ENJOYMENT consists of, a modern kitchen with attached laundry room, impressive entrance hall, large living room with fireplace, formal dining room two large-sized bedrooms, den (or third bedroom). Very attractive recreation room in full cement basement. Many, many excellent features such as hot water heating, separate double garage, containing work shop and extra plumbing, several patios for outdoor living. This home has to be inspected to be fully appreciated. It offers so much at only
$32,000 (Easy Terms)
A. T. CHESSON, EV 4-5285

"DREAM HOME"
"HIGH GORGE"
"SECLUSION"

Once again I bring to you, the buying public, a beautifully appointed home, priced $1000 below market value. The reason is simple—the Vendor wishes to SELL not daily on this clear title white stucco bungalow, just 12 years old. There are two lovely bedrooms, large electric kitchen, utility off main floor. Large finished recreation room with a Murphy bed for extra company, plus another 3-pce bathroom in the full basement. Seclusion on the cosy sundeck, looking out over a three-tiered lawn of flowers and fruit trees. Never before offered for sale and priced to sell
AT $10,500
Sorry, no drive-bys but I will show you willingly. Call Mrs. V. Roberts, EV 2-8117 or EV 2-1988, Newstead Realty Ltd.

4 BEDROOMS
FAIRFIELD
4 FIREPLACES
$3000 DOWN PAYMENT

Just listed, spacious family home, excellent condition throughout. Living room, separate dining room, den, all good rooms. Double plumbing, full cement basement. Oil package heat, 2 garages. On quiet street. Owner will take mortgage.
PRICE $14,900
Mrs. Elliott, EV 3-9893 or EV 5-2481.
SWINERTON, STEWART CLARK, LTD.
608 BROUGHTON ST.

TRADE OR SELL

HAVE YOU OUTGROWN YOUR PRESENT HOME? Well here is your chance to get into a 2-year-old split level with 4 bedrooms, 2 bathrooms and lots of living area, all in spotless condition and situated on a quiet paved street, close to schools and stores. The vendor will take your older home in trade or will sell with approximately $4000 down and the balance as rent.
Asking $16,900
To view please call Mrs. Joyce Neill at EV 2-8117, Newstead Realty Ltd.

HIGH QUADRA
A LITTLE GEM
$8,100. 8 YRS. OLD.

Here is an appealing little home ideal for retirement. Close to all conveniences and in the one-mile circle. This stucco house has hardwood floors thru-out. Has cozy living room, 2 bedrooms, Pembroke bath, and a very smart EL cabinet kitchen with dining area. OOM heat. Taxes $122 net. Terms available if desired. Exclusive, call L. Marshall, c/o Fairfield Realty, EV 5-9765.

COUNTRY SETTING
ARCHITECT DESIGNED
$2,500 DOWN

Immediate possession of this delightful 3-bedrm home. Spacious living and full dining rm. overlooking beautifully landscaped grounds. Ultra-modern kitch. with breakfast area, two bathrooms. Full high bsmt with workshop and extra finished room. Double garage. This is indeed the home you dream about. Price $18,300.
C. H. HOLLAND REAL ESTATE
629 View EV 4-7639 or EV 5-0824

IN THE MARKET TO BUY SOMETHING?
Read the classified daily and save.

150 HOUSES FOR SALE

HAGAR & SWAYNE LTD.
614 Yates Street EV 4-0531
Member of the Real Estate Board

DREAMING

Of a white Christmas? And a lovely new home in which to celebrate it. Then see this beauty. Lovely living room with fireplace, dining area, dream kitchen, and bathroom really is different. 3 good bedrooms. Full basement with lots of space for extra rooms, extra plumbing roughed-in. Lake Hill area. Low, low down payment on full price of only $13,650. Phone today. MRS. ELLEN SPEERS, EV 4-0531.

ELBOW ROOM
UNIQUE SPLIT-LEVEL
NEAR LOVELY BEACH

Fully fenced with small white pickets is this stylish, 2-yr.-old family home on its LARGE COUNTRY LOT in Cordova Bay. Through the bright orange door an 8x12 entrance hall displays an interesting mahogany planter. The living rm. features a FLOOR-TO-CEILING FIREPLACE with raised slate hearth and cedar planked OPEN CEILING, good dining area, MODERN COLORFUL cabinet kitchen with sunny eating area, 3 substantial bedrooms, 4-pce. colored vanity bathrm with ILLUMINATED CEILING, expansive semi-enclosed SUNDECK. A beautifully FULLY FINISHED BIG FAMILY RM. is handy to a separate 3-pce bathrm. The laundry rm. features a MULTITUDE OF CABINETS and drawers. This is truly a beautiful home with many extras and TREMENDOUS VALUE. Near schools, bus, shopping and SANDY BEACH. Asking
ONLY $17,900—HURRY
Call Robert McAdams, EV 4-0531

$1000 DOWN
HAULTAIN AREA

Comfortable, modernized family home. 30-ft combined living and dining room. Large kitchen. Three bedrooms and modern bath upstairs. IT LITERALLY SHINES throughout. Full basement. Oil-O-Matic furnace.
Full Price $9800
Call Mrs. V. Roberts for appointments to view. EV 2-8117 or EV 2-1988. Newstead Realty Ltd.

LOW DOWN PAYMENT
2 OR 3 BEDROOMS
COM HEAT

Spacious panelled living room with fireplace. MODERN KITCHEN, large dining area, part basement. Also a lovely garden with fruit trees and flowers.
ONLY $9,000
with good terms. Call MR. HEGEN of Newstead Realty, EV 2-8117 anytime!

1925 FORRESTER
EXCELLENT BUY
AT $11,950
$1,500 DOWN

4 bedrooms, 2 bathrooms. Oil heat in full basement. The bedroom has kitchenette off—ideal for mother-in-law. Drive by then call Joyce Miller, Colony Realty Ltd., 386-3321, but hurry!

MOUNT VIEW DISTRICT

Want to be close to schools? This immaculate 2-bedroom Stucco Bungalow is in easy walking distance—has attractive living room—nice roomy kitchen—2 bedrooms—full basement—oil heat and separate garage.
PRICE $10,500
To inspect call L. Wilkins at 383-9413 or Res. 385-4960.
FRASER BISCOE
750 Pandora Ave.

OAK BAY
SPECIAL
$9950

FIVE-ROOM STUCCO BUNGALOW
Full concrete basement, new modern oil furnace, heavy-duty wiring. Located only a few blocks from the sea. To view please call Cliff Stretch, 383-7436 or 382-9145.
VICTORIA REALTY LTD.

OWNER TRANSFERRED
MUST SELL

Less than one year old. Split level three-bedroom home. Has excellent living-dining room combination. Cabinet electric kitchen has all the best appointments. Extra plumbing roughed in for downstairs bathroom. Roughed in rec. room. All for only $18,300 with modest down payment. Phone P. Sivertsen, 386-3547.

GENTLEMAN'S HOME

South Fairfield. ATTRACTIVE 3-BEDRM Stucco Bungalow. NO STEPS, approx. 6 yrs. old. Fireplace, Oil-O-Matic furnace. BUILT FOR COMFORTABLE MODERN LIVING. Terms at $14,900. McCandless Realty, 930 Fort St. Phone EV 3-6111, Eves. EV 2-0370 or EV 4-5855.

CADBORO BAY
3337 CHERRILEE CRES.

5 years old, 3-bedroom, split-level home. Beamed open ceiling in living room. Sundeck off; knotty pine dining room. Full price $18,250. Monthly payments, $121 PIT, NHA mortgage of $13,150. Balance to suit purchaser. 477-3758.

GORGE $7,950

So much for so little. 2 bus services ½ blk. either way. 2 bedrooms, living and dining room in line, cab. oil kitchen. Full cement basement. CW furnace. 50'x116 lot. Exclusive with STAN SAGE 384-4347 of Johnston & Co. Ltd., 385-3471.

BY OWNER. THREE BEDROOM modern home near Mount Douglas. Double plumbing, all large rooms, full basement, oil heat. 1.6 acres. $22,000. Phone 477-1716, evenings, weekends, holidays.

4-BEDROOM HOME, 2 UP, 2 down. 5 years old. Near Cordova Bay. Drive-in garage, fireplace, full 8-ft. basement. Owner moving. Private sale. $11,800 with $3,000 down. 479-7373.

Build
$100 DOWN
Bonus Homes from $14,900
J. McLAREN CONSTRUCTION
385-9886

NO CASH NEEDED
If you have enough equity in your present home
TO TRADE
in on a new home. GR 7-1696.
Gilmour Const. Ltd.

3325 HENDERSON RD.
Brand-new Medallion home, 3 bedrooms, 2 full bathrooms, double carport. 477-4491.

151 COUNTRY HOMES AND PROPERTIES

BRENTWOOD
PROPERTIES

$9,000. Terms. Good 5-room and bath bungalow, near sea. All conveniences. Lot 110'x200'. Rented to good tenant, $85 mo.

$1500 DOWN, BALANCE $15,400, payments $100 per month. New, spacious, basement, 3-bedroom bungalow. Good lot. View.

15 choice acres. Large road frontage. Good capital-gain purchase. Half pasture, half trees, in 5-acre blocks. Real price at $1600 per acre.

BRENTWOOD
PROPERTIES
West Saanich Road at Verdier Ave.
GR 4-1141 GR 4-2108

151 COUNTRY HOMES AND PROPERTIES

2.55 ACRES
UNFINISHED HOME

A high view country location, attractive surroundings. Frame completed for a 4-bedroom split-level home. Kitchen, bathroom and 2 rooms are finished where you can live as the other part is being finished. Should be suitable for VLA. Substantially underpriced for quick sale at
$9,000
Call GEORGE CHAN at EV 5-6741 or res. EV 2-9416. Northwestern Securities Ltd.

Sidney * * Saanich Peninsula
* * * Gulf Islands * * *
GORDON HULME LTD.
Open Saturday
Sidney GR 5-1154

COUNTRY ESTATE
ATTENTION HORSE LOVERS
MT. DOUGLAS—4-MI CIRCLE

30'x50' barn and trail ride access to lovely Mt. Douglas Pk. 8-yr-old post and beam const. home with 2,800 sq. ft. on 2 floors, 10 acres with possibilities for future subdivision.
Phone Marian Price.
COLONY REALTY LTD.
386-3231 or 383-6123

SHAWNIGAN

3-bedroom home with basement and modern oil heat on 2 acres of property — separate garage and small green house. Price $8950.
Brentwood Area
2-bedroom modern stucco bungalow on almost 5 acres of excellent view property. Ideal for hobby farming—horses, dogs, etc. Price $18,950.
To inspect either property call L. Wilkins at 382-9413 or res. 383-4960.
FRASER BISCOE
750 Pandora Ave.

Your Brentwood Realtor
Price Davies Agencies
GR 4-1412 GR 4-1893

152 WATERFRONT PROPERTIES

DE LUXE—
COUNTRY LIVING

1. Located in select Tanner Park, a modern home offering four-bedrm accommodation, 1.03 acres with 167' waterfront. Asking $55,000.
2. Situated on 1¼ acres with 170' waterfront on lovely Ardmore Drive. This appealing home of six rooms plus additional accommodation in basement is offered at $47,500. Further details from Mr. Gorely, EV 3-7174 res. GR 7-6732. F. N. Cabeldu Ltd.

SAANICH PENINSULA
WATERFRONT ACREAGE

(a) 2 beautiful acres, approx. 225' excellent beach, charming older home with double garage and guest cottage. Price $29,500.00
(b) 1½ acre lot adjoining the above property, approx. 230' fine sand and gravel beach. Price $12,600.00
This valuable property can be viewed by calling J. F. Finlayson, 479-6841 res. or 383-3435 anytime.
P. R. BROWN & SONS LTD.

WANTED TO RENT WITH VIEW to purchase waterfront home, on Saanich Penninsula. Victoria Press, Box 391.

WATERFRONT AND SEAVIEW lots. Central Saanich. Phone owner, 384-3900 and 384-2588.

153 WANTED TO BUY HOUSES

SIDNEY OR SAANICH PENINSULA wanted for ferry personnel, a small acreage with 2 to 3-bedroom home. Older house needing some repairs will be OK. Purchaser handy with tools but will pay more for one in better repair. Can pay up to $16,500 with at least $5,000 cash down.

ALSO

Wanted in Fairfield, Oak Bay or James Bay, large older home, as many bedrooms as possible. Wanted for guest house.

ALSO

Wanted—small retirement home as close in as possible. Prefers James Bay or Fairfield area. Basement not absolutely necessary. For any of the above requests call
LEN LEDOUX, EV 5-6741
Northwestern Securities Ltd.

YOU DON'T SAVE BY SELLING YOUR OWN PROPERTY
YOU MAY FIGURE YOU DO BUT DO YOU?

Are you sure you are pricing the property in line with today's market?
Can you follow up and clinch the sale and expedite it by helping your purchasers get the loan he needs?
Can you afford to devote the necessary time to working out all the legal and technical details?
Probably OUR EXPERIENCE in doing these things and in properly advertising your property would net you more.
Call ROY E. HILLS, EV 5-3435, (24 hours), P. R. Brown & Sons Ltd., 762 Fort St., Victoria.

THREE
SALES HERE

CITY: Elderly widow wants small, cosy home, Little garden. Near bus. JUBILEE: Nurse wants good 2-bedrm. home, walking distance to hospital.
AN ACRE OR MORE: Horse lover, no children, wants small home for couple.
Please phone Frank Richardson, EV 5-6741, Northwestern Securities Ltd.

CAN YOU MOVE SOON?
WANTED NOW

Attractive home with character wanted by professional man in Uplands or Oak Bay. I would be pleased to discuss your residence, without obligation, at your convenience. All calls strictly confidential.
D. R. Brown & Sons Ltd.
MRS. M. WARREN
EV 5-3435 24 Hr. Tel. Service

WANTED:
Fairfield or
South Oak Bay Area
Modern 3-Bedroom Home
With Full Basement
388-4526, Principals Only

TIME AND MONEY ARE VITAL!

Selling your home QUICKLY FOR CASH will save you needless worry and expense. Call Gordon Stevenson, EV 2-8117. Newstead Realty Ltd.

NO IFS, ANDS OR BUTS—I WILL make a CASH offer on your RENTABLE home regardless of condition or location. Phone my agent, Mr. Hodgson, at EV 5-8583 or EV 2-8117, today for fast action.
Newstead Realty Ltd.

I WILL BUY YOUR 2 OR 3-BEDroom home immediately for cash if it's suitable for rental purposes. For fast action, call my agent, Elwood Nault, at Newstead Realty Ltd., EV 2-8117 anytime.

NEEDED
3-bedroom home. Any condition. Up to $10,000 or $14,000. Close in. Please call TED CHARTRES, EV 5-6741, Northwestern Securities Ltd.

WANTED — OLDER HOUSE NEEDing repair, under $6,000. Private. Victoria Press, Box 353.

153 WANTED TO BUY HOUSES

SOLD OUT

That's right! I am out of stock of the following and urgently need:
A. FAIRFIELD — 3 or 4-bedroom home, basement, fireplace, $5,000 down, up to $13,000.
B. OAK BAY—Near village, 3 bedrooms, basement, $2,000 down.
C. JUBILEE—3 bedrooms, fireplace, basement, $5,000 down.
D. HOUSES IN NEED of repair in all parts of Greater Victoria.
E. LOW DOWN PAYMENT HOMES in all parts of Greater Victoria, Langford, Colwood, etc. Financing can be arranged so you will receive substantial cash payment.
If you want your home sold, not listed, call me for appraisal without obligation. BERT TIPTON, 385-2471 anytime, Johnston & Co. Ltd.

WANTED
OAK BAY

2-bedroom bungalow to $15,000.
3 bedroms to $18,000.
4 bedrooms to $21,000.

We have clients for the above properties. If you are interested in selling and want results please contact A. F. Gower or C. G. Giddy for courteous and efficient service. Mears & Whyte, Oak Bay Realty Ltd., EV 5-7707 anytime.

TO $9,500 CASH

If your home is suitable for my prairie couple presently staying in a motel, call me right away. Tom Moore, EV 2-2157; eves. EV 2-2896. Western Homes Ltd.

EASTERN FAMILY

JUST ARRIVED IN VICTORIA. ANXIOUS TO LOCATE QUICKLY A MODERN 2- OR 3-BEDROOM HOME IN GOOD AREA. MR. KORPAN, EV 2-2101. EVENINGS EV 3-2302. HARRY FOSTER LTD.

WANTED
OAK BAY — 3 OR 4 BEDROOMS

Mature, characterful home in good location not on busy thoroughfare. $25,000-$30,000. Your reply will be treated in confidence. Please phone Mr. Simpson, 384-8126 or res. 385-7360.
PEMBERTON HOLMES LTD.

LARGE LOT?

2- OR 3-BEDROOM HOME ON A large or double lot. Any good location. Older home considered if in good condition. Call Mr. Glover
GARDNER AGENCIES LTD.
385-1448 Res. 477-4759

154 PROPERTY FOR SALE

LAST CHANCE!

to buy a SEA-VIEW lot at SEA RIDGE PARK, overlooking Cordova Bay.
2 only, 70'x130, $3,800 each
1 only, 100'x90, $3,900
on
paved roads with underground power and storm drains. Call Archie Greene, EV 4-8126 or EV 5-0795, Pemberton Holmes Ltd.

Waterfront Lot
GORDON HEAD

Drive out to 4481 Shoreway Drive. One of the few remaining choice properties with its own cove and harbor. Almost ¾ acre. Asking price $13,900. Terms available. Gordon Stevenson, EV 2-8117. Newstead Realty Ltd.

NHA GORDON HEAD LOT, 80' frontage. Flat lot with trees, $2,600. As low as $975 down will build you a 1,200-sq.-ft. home on this lot with owner participation. Call now and let me get the loan arranged for the winter works bonus.
EV 2-7276, Lew Moillet, GR 9-2620
Building Consultant
Town & Country Realty Ltd.

BEAUTIFUL BUILDING SITES IN the Gordon head area on Ansell Street (at end of Mortimer Street). Close to all schools. 5 lots left at $500 off the cost of the house and lot, being winter bonus. See us today—tomorrow you may be disappointed. Phone Kasapi Construction Ltd. 386-6191.

SAANICH VIEW PROPERTY
Approx. 10-acre block, treed slope overlooking Satellite Channel. Reasonably priced at $1,433.00 per acre. J. F. Finlayson, 479-6841 res., 385-3435 anytime.
P. R. BROWN & SONS LTD.

GLANFORD — $1,500
Save $500 by building now. Further particulars Army Armstrong.
SAANICH REALTY
GR 9-1642 or Res. GR 9-2855

TWO LOTS—LANGHOLME DRIVE. Lot 22, $2,000; Lot 23, $2,500. EV 5-5637 after 6 p.m.

SHELBOURNE AREA. 3 FULLY serviced lots from $2,750. EV 2-7251. Res. EV 4-7826.

CLEARED, LEVEL CITY LOT. 50'x100'. 384-3442.

SEWERED CITY LOT WITH IMprovements. 384-4050.

155 PROPERTY WANTED

LOTS WANTED

We sell your lot faster for cash. We design a house for your lot (no charge), arrange financing and contract including sale of lot to one of our many clients. List with us now. We have the largest business of this kind on Vancouver Island. Byron Price, EV 5-2458 - 1314 Quadra St.

PROPERTY WANTED, ACREAGE or single dwelling lots. Preferably on sewer and water.
Phone Phil Stout, eves. 386-6690 of Slegg Brothers Const. 386-2975.

WANTED BUILDING LOTS AND ACREAGE CALL E. J. BUTLER, EV 5-4103, ANYTIME.

SAANICH SEWERED LOTS
GILMOUR CONST. GR 7-1606

156 ACREAGE FOR SALE AND WANTED

CENTRAL SAANICH

An excellent three-acre building site. Mostly cleared but fringed by trees. A gentle slope with over 200 ft of road frontage and a broad valley view. On a quiet side road one mile north of Elk Lake.
$6,000

WEST SAANICH

Here is where a low down payment will give you 10 acres of elbow room. This is a wooded property in two 5-acre parcels. Over 300 ft of frontage on the high side of West Saanich Road.
ASKING $8,500
Eric Graham, 383-7124 anytime
BOORMAN INVESTMENT CO. LTD.

45 ACRES
8-MILE CIRCLE
$300 ACRE

Imagine unimproved acreage so close in at this fantastic price. Speculators, here is a golden opportunity. Further information and to view phone "Army" Armstrong, Saanich Realty Ltd., GR 9-1642, or res. GR 9-2855.

WANTED
SAANICH ACREAGE

I have several cash clients interested in purchasing 2 to 50 acres in Saanich. For prompt service, please call
DICK JAMES, EV 5-2481
Swinerton Stewart Clark, Ltd.

CASH FOR ACREAGE ADJACENT to sewer. Kasapi Const. 386-6191.

156 ACREAGE FOR SALE AND WANTED

50 ACRES

In the Metchosin area within the 7-mile limit. Priced around $300 per acre. Where else is one able to snap up such a nice parcel so cheap. Call JOHN MOLYARD at EV 5-6741, Northwestern Securities Ltd.

"WANTED"

ACREAGE—Large and small, all types. With or without house. Immediate action. Call GEORGE CHAN, EV 5-6741; Res. EV 2-9416; Northwestern Securities Ltd.

WEST COAST HIDEAWAY

Six acres good land, 34 miles from city. $2,500. Easy terms. Call Frank Erieson at EV 2-7002, Douglas Hawkes Ltd., 384-7128.

Acreage Required, Saanich preferred. CASH. Phone Byron Price 1314 Quadra, EV 5-2458

Wanted—Acreage in Ruby-Feltham area. GR 7-1606. Gilmour Construction.

NOW

DIAL

386-2121

TO

PLACE

YOUR

CLASSIFIED

WANT

ADS

IN THE

DAILY

PAPERS

It's a well-known fact,

Classified Ads work.

To buy, sell, find,

rent or hire, read . . .

AND USE

The Classified Ads.

• Ask for our special

6-time rate and save

money — as soon as

you get results just

phone and you pay

for only the number

of times the ad

appears.

LAND REGISTRY ACT
SECTION 162

In the matter of MYRA C. ELLIS, Certificate of Title 164906-I and Amended Lot 803 (D.D. 163870-I), Victoria City.
Proof having been filed in my office of the loss of said Certificate I HEREBY give notice of my intention at the expiration of one month from the first publication hereof to issue to the above-named a Provisional Certificate of Title in lieu of such Certificate.
Any person having information with reference to such lost Certificate is requested to communicate with the undersigned.
Dated this 16th day of October 1964 at the Land Registry Office, Victoria, B.C.
J. V. DiCASTRI,
Registrar,
Victoria Land Registration District.

DEFENCE CONSTRUCTION (1951) LIMITED

PROJECT: Interior Painting of 44 PMQ's, Victoria, B.C.
File: 500-V3-4
SEALED TENDERS, marked as to content addressed to the undersigned will be received until 3:00 p.m. E.S.T. WEDNESDAY, December 9, 1964.
Specifications and tender forms will be on view at Builders' Exchanges at Vancouver, Nanaimo, Victoria and DCL Vancouver Branch Office and may be obtained by Prime Contractors only from DCL Plans Section, Ottawa, at the address below on deposit of $25.00 payable to Defence Construction (1951) Limited.
A security deposit as called for in the T

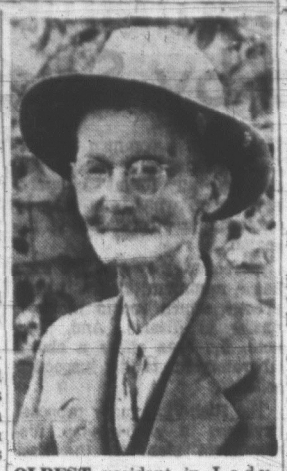
$22,000 Loss Reported By Transit Firm

PORT ALBERNI (CP)—The Tyee Bus Company, which operates the transit system in Port Alberni and Alberni, asked city council this week for a subsidy to meet an annual loss of about $22,000.

Council met behind closed dors to consider a brief from the company.

The company said that because of its weak financial position, wage levels of its employees are lower than those for comparable jobs in other cities and new buses cannot be purchased.

In seeking a civic subsidy, Tyee said operations of B.C. Hydro's transit services in Vancouver and Victoria are subsidized by electricity users and that the city of Nelson, which operates its own transit system, provides a subsidy for its bus service.



OLDEST resident in Ladysmith, James B. Weir, died Wednesday. He was 100. Believed to be the first settler in this area—he arrived in 1899—he is a native of Scotland. He is survived by a son and two daughters. Funeral services will be held Friday in Ladysmith.

SUBSIDY, OR ELSE, BUS FIRM'S REPLY

NANAIMO—David Swithin, head of the Nanaimo Transit Limited, said here Tuesday his company could fold within two months if city council turns down his request for a $14,000 a year subsidy over the next five years.

Mr. Swithin said his company needs $140,000 immediately to purchase seven new buses.

He urged council to reconsider its decision to have his request studied by a consultant. Instead, Mr. Swithin asked that his request be voted on by ratepayers during the Dec. 12 municipal election.

City council voted at a meeting Monday to hire a consultant to make a study of the transit system with a view to the city taking it over.

'Insurance Shot' Held No Excuse

A Wellington man, who fired a gun during an argument with a friend, said in court today: "I was just making sure he didn't shoot me."

Appearing before Magistrate D. K. McAdam at Duncan, Roderick Fredericks pleaded guilty to disturbing the peace by discharging a firearm.

He was fined $50.

The court was told the incident took place in the home of Anthony Arnold Burrell Oct. 17.

During an argument, Fredericks picked up the loaded shotgun and fired it into the living room floor.

'BIG GUN'

He told the court: "The gun was sitting in the corner. I said to Burrell: 'That's a big gun for a little man. What do you intend to do with it?' "

He said he picked up the gun, looked at it and it went off.

Said the magistrate: "You could just as easily have shot him."

Replied Fredericks: "I was just making sure he didn't shoot me."

Lyle Reid To Seek Duncan Seat

DUNCAN—It isn't yet certain if there will be a contest in Duncan city council elections.

If there isn't, council will have a new face.

Lyle Reid, a Duncan resident for 26 years, announced Wednesday he will run as an alderman.

Mr. Reid, an employee of B.C. Forest Products Ltd. at Crofton, is active in community affairs as a Kiwanian and forester among other interests.

Alderman Bob Mason has said he will run again. Alderman James Saunders remains uncommitted about seeking another term.

Logger, 19, To Stand Trial For Assault

LADYSMITH (CP)—George Carmichael, a 19-year-old Ladysmith logger, was formally committed for high-court trial Tuesday when he chose to be tried by judge and jury on a charge of indecent assault.

Police said the alleged offence took place July 30 and involved a married woman.

Carmichael was released by Magistrate D. K. McAdam on $1,500 bail.

Large Crowd Attends Service

DUNCAN—The largest crowd in many years attended the Remembrance Day service at the War Memorial Cross, here.

The Canadian Scottish Cadet Pipe Band led the parade of members of Cowichan Branch 53 of the Royal Canadian Legion and other veterans.

Esquimalt Salvation Army band accompanied the hymns.

Piper John Low played the Lament, Flowers of the Forest, while wreaths were laid.

Clergy of the various denominations in the city conducted the joint service.

DEEP-SEA SHIPS IN PORT

(Morning positions. Cargo is lumber unless otherwise stated.)

Victoria — Ask, U.K.; Nego Victoria, U.S.; Ellin, U.S.; Schouwen, Japan; Euxeinos, Australia.

Esquimalt—Clearton, repairs, Europe.

Bamberton — Evangelistria, cement, Ceylon.

Chemainus—Elli, U.K.

Texada — Yawatasan Maru, Japan.

Tahsis—Polegate, U.K.; Broland, U.K.

Alberni — Stove Transport, U.K.; Rolvjarl, U.K.; Cape Vambakos, U.K.; Korutan; Mimina, U.K.; Powell River, U.S.

Duncan Bay — Duncan Bay, U.S.

Mayor Plans Bid To Retain Militia

DUNCAN—Mayor Jack Dobson is unhappy about losing the district's militia unit.

He told council Monday he is getting "facts and figures" with a view to having the unit kept going.

Duncan "A" company of the Canadian Scottish is one of a number of victims of defence department cuts.

Mayor Dobson: "Because of this district's record, one of the highest enlistment ratings in Canada, I am satisfied the unit should not be disbanded."

Major Jack Gallagher, C.O., said the decision would mean Duncan would be without a militia unit for the first time in 35 years. With 59 men it was the second strongest unit on the Island.

The government spoke of relocating it in Victoria "but you can't re-locate men."

★ ★ ★

DUNCAN — The proposed outdoor swimming pool for the district may cost $120,000.

This revised figure was presented to city council Monday by pool sponsors, the local Rotary Club.

Rotary is offering to put up $25,000 and has asked the city and North Cowichan to share the balance.

The councils have approved the scheme in principle but Mayor Jack Dobson said the city is seeking independent estimates of operating costs before making a final commitment.

Rotary says that if money bylaws are passed in February the pool could be open by July.

Proposed site of the heated, filtered, chlorinated pool is Pioneer Park. Annual operating costs could be $6,000.

★ ★ ★

DUNCAN — Council Monday donated a perpetual trophy to Cowichan Music Festival.

It will be for competition in the intermediate piano class. Council will provide miniature replicas for class winners.

The trophies are in lieu of previous annual grants of $25.

★ ★ ★

NORTH COWICHAN — There will now be a five-way battle for the municipality's three vacant council seats.

The struggle was intensified Monday with the announcement by E. E. Duyvewaardt that he would stand.

The Cowichan Teachers' Association president and Southend Ratepayers' Association director will oppose Louis Shelling and Couns. Dennis Hogan, Gerry Smith and George Whittaker.

★ ★ ★

CROFTON—Highways Minister Gaglardi, told a three-man municipal delegation Monday he would "look into", its request for re-routing of Crofton Road next year.

Ed Alexander, Crofton Ratepayers' Association delegation member, said today:

"We didn't get much out of him.

"He made no promise although he examined carefully our brief, giving a summary of the heavy traffic using the present road from the Island Highway.

Other members of the delegation were Reeve Donald Morton and John King, Chemainus-Crofton Chamber of Commerce.

★ ★ ★

NANAIMO—Frank Senecovic was ordered to pay a $75 fine or spend 45 days in jail after he pleaded guilty Monday to pointing a loaded shotgun at an RCMP corporal.

Senecovic was charged after a drinking party at his South Wellington home. He ordered a visitor out of the house, then answered the back door bearing a .12-gauge shotgun when Cpl. John Urquehart came to investigate a complaint.

Senecovic said in magistrate's court that he thought the caller was the man he had ordered away and he was using the shotgun for protection. He dropped the weapon on order from Cpl. Urquehart.

★ ★ ★

NANAIMO — This city will hire a consultant to survey the economics of a municipally-operated bus service as compared with a subsidized private operation.

The move followed a request by the Nanimo Transit Limited for a $14,000 a year subsidy for the next five years.

★ ★ ★

COURTENAY—Lorne Wallace Wellman of Cumberland, was jailed 30 days Monday for assaulting his wife. He was also ordered to post a $250 peace bond.

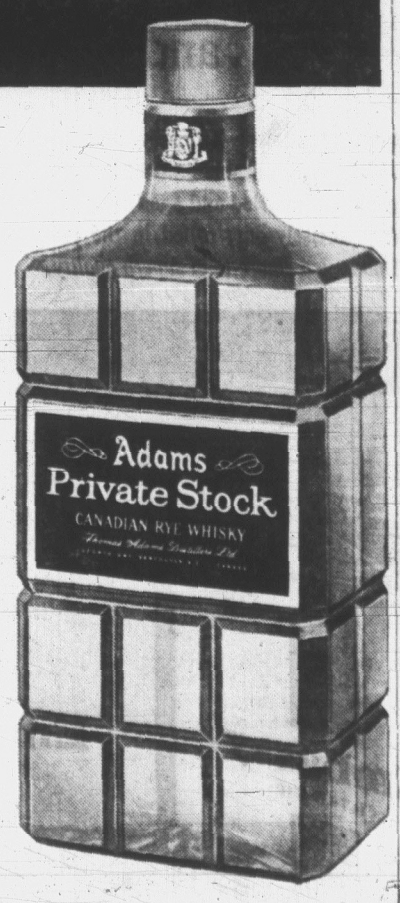
Wellman had been on $500 bail awaiting a preliminary hearing on a charge of possession of an offensive weapon following a shooting incident at his home.

12-Cent Pay Boost

NANAIMO—Nanaimo Civic Employees Union members will receive across-the-board increases in pay of 12 cents an hour in 1965, and eight cents an hour in 1966 in a new two-year contract negotiated between the union and city.

SWAP
ANYTHING
FURNITURE, TOOLS, MOTORS, TV, BOATS, RADIOS, ETC.
TELMAC
SMALL CARS

29 GREAT WHISKIES IN ONE BRAND...



Years ago Adams distilled 29 great whiskies, each with its own distinctive characteristics, and then aged them in special oak casks. Now, Adams has "married" these 29 rare whiskies to create the superb flavour of Adams Private Stock. This custom blend is presented in its crystal decanter.

GUARANTEED 29 WHISKIES

Private Stock
Adams CUSTOM BLENDED CANADIAN RYE WHISKY

This advertisement is not published or displayed by the Liquor Control Board or by the Government of British Columbia

FACTORY SAMPLES, DISCONTINUED LINES

GENUINE MANUFACTURERS' SAMPLES DIRECT FROM FACTORY TO YOU! FAMOUS TRADE-NAMES THAT YOU WILL RECOGNIZE NOW PRICED LESS THAN WHOLESALE! SPENCER'S BUYERS MADE A TERRIFIC PURCHASE OF THESE WELL-KNOWN LINES AND PASS THE SAVINGS TO YOU!

EVERY NOW AND THEN WE GET STUCK WITH MERCHANDISE THAT'S HARD TO SELL . . . EITHER THE STYLES CHANGE OR THE PUBLIC DOESN'T LIKE THE COLORS, SIZES, ETC. WHEN THIS HAPPENS THERE'S ONLY ONE THING TO DO . . . KICK THEM OUT AT ANY PRICE! AND WE DO MEAN ANY PRICE!

Men's Terylene 100% No-Iron Wash 'n' Wear WHITE DRESS SHIRTS 1.98
Short sleeves. Sizes 14½ to 17. Out they go for only, each
SPENCER'S MEN'S DEPT., MAIN FLOOR

GOLFERS AND SPORTSMEN!
Here's a sample of the BIG SAVINGS in this SAMPLE SALE. GRAND SLAM GOLF SHIRTS. Regular Price $5.00, for only Each 3.29
GRAND SLAM All-Wool GOLF SWEATER COATS in plain shades. Button front, two pockets. Regular Price $10.95 for only Each 6.79
SPENCER'S MEN'S DEPT., MAIN FLOOR

MOTHERS, LOOK! 3.95
Get your young men several pair of these smart no-cuff casual slims for school wear. They're all in neat dark patterns, Sanforized, washable and union-made. (Follow simple instructions for automatic washing machines.) Made by one of Canada's leading pant manufacturers. Sizes 33 and 34 waist only. Regular Price $5.95. To Clear, per pair
SPENCER'S MEN'S DEPT., MAIN FLOOR

WEATHER BEATERS 9.95
Men's heavy quilted lined throughout, Laminated Dress Jackets. Fingertip length. Heavy duty zipper, two slash pockets
SUEDED NYLON JERSEY
In plain camel shade only A factory clearance bought at OUR PRICE. Sizes from 36 to 46. Regular Price $16.95. A Super Value here for only, each
See the other samples and discontinued jackets all at BIG SAVINGS.
SPENCER'S MEN'S DEPT., MAIN FLOOR

MEN'S ALL-WOOL JAC SHIRTS 3.95
For cold weather comfort. Button-front, two breast pockets. Assorted BUFFALO-CHECK patterns. Sizes small, medium, large and extra large. Regular price $5.95. Out they go for all the same low price. Each
SPENCER'S MEN'S DEPT., MAIN FLOOR

MEN'S ALL-WOOL MACKINAW COATS 8.95 each
A specially treated water-repellent garment. Double sleeves to cuffs, regular double front and back. Two generous men's size slash pockets. UNION MADE in Canada. This year's popular colors: reds, greens and blues. Sizes 36, 46 and 48 only—And Plenty of Them. Regular price $12.95. Out they go, ONLY
SPENCER'S MEN'S DEPT., MAIN FLOOR

TRY SPENCER'S FOR MAIL ORDERS

CANADA'S MOST FAMOUS MANUFACTURER OF QUALITY KNIT GOODS
STANFIELD'S
Spencer's Bought Direct From Their Factory Representative Their Complete Line of Knitwear, including Men's and Boys' "Grand Slam" Golf Shirts, Girls' Briefs, Boys' Fleece-lined "Pep" Shirts, Infants' S-t-r-e-t-c-h Crawlers and Training Pants, Children's Ski Pyjamas, etc., etc.
LESS THAN WHOLESALE

TRY SPENCER'S FOR COURTEOUS SERVICE

CHILDREN'S SLIPPERS 1.98
Famous name brand in first quality cord with leather-topped foam soles. Assorted patterns. Zipper or gore slip-on style. Sizes 6 to 10. Reg. $2.98 pair
SPENCER'S BARGAIN BASEMENT

LADIES' KAYSER NYLONS 79c
Discontinued line of first quality micro-mesh nylons. Looped toes, 400-needle, 15-denier. Sizes 8½ to 11. Popular tan shades. Reg. $1.19 pair
SPENCER'S LADIES' DEPT.

RAIN WEAR 49c
Heavy quality plastic raincoats for boys and girls. Sizes 12, 14 and 16 only. Values to $2.95
SPENCER'S CHILDREN'S DEPT.

LADIES' HANDBAGS 49c
Clearance of straw or plastic handbags. Good range of discontinued and counter-soiled lines. Values to $3.95
SPENCER'S LADIES' DEPT.

BOYS' 'TOUGHIES' SOCKS 49c
Guaranteed for one year. Monarch knit stretch rib nylon socks. Fits sizes 8½ to 10½. Assorted shades. Discontinued lines. Reg. 98c pair.
SPENCER'S CHILDREN'S DEPT.

BOYS' SLACKS GWG slacks, discontinued lines of fine quality satin finish cotton. Preshrunk.
Sizes 13-16. Reg. price 5.50. Half Price 2.75
Sizes 7-10. Reg. price 4.50. Half Price 2.25
SPENCER'S CHILDREN'S DEPT.

SPENCER'S—LOCALLY OWNED & OPERATED

BOYS' HEAVY SOCKS 29c
White wool socks for wearing with gum boots. Substandards. Sizes 10½ only
SPENCER'S CHILDREN'S DEPT.

GIRLS' STRAP SHOES 2.59
Discontinued line of well-known brand. Quality smooth leather uppers. Hard-wearing composition soles. Swivel strap style with moccasin stitch vamp and trim. Black or brown. Sizes 11 to 3. Reg. $3.95 pair.
SPENCER'S BARGAIN BASEMENT

WOMEN'S WINTER BOOTS 7.95
Special purchase of first quality glove leather uppers. Genuine lamb's wool shearling lining. Adjustable strap and buckle. Thick foam rubber soles. Black or brown. Reg. $10.95 pair.
SPENCER'S BARGAIN BASEMENT

CHILDREN'S RUBBER TODDLERS 98c
Discontinued lot of assorted colors. Pull-on style with fleece lining. Sizes 5 and 6 only. Reg. $1.49 pair
SPENCER'S BARGAIN BASEMENT

A SMALL DEPOSIT WILL HOLD ANY ARTICLE

WOMEN'S OXFORDS 2.79
Factory Clearance of first quality smooth brown leather oxfords with good-wearing composition soles. Perforated vamp. Medium wedge heels. Sizes 5 to 9. Reg. $4.49 pair
SPENCER'S BARGAIN BASEMENT

LADIES' DRESS GLOVES 79c
Discontinued and broken lines of ladies' stretch double woven nylon gloves. Wrist or 6-button length with shirring. Shades are bone or white. Values to $1.95.
SPENCER'S LADIES' DEPT.

LADIES' UNIFORMS
White uniforms with long or short sleeves. Choose from cotton, poplin or Terylene. These are counter-soiled and have been reduced 50%. All sizes in the group. Prices from $2.98 to $11.95.
Now 1.49 to 5.95
SPENCER'S LADIES' DEPT.

GIRLS' SKI PANTS 98c
Fine quality cotton pants with quilted doeskin lining. Made with bib, shoulder straps and instep straps. Red or navy. Sizes 7 to 12. Discontinued line.
SPENCER'S CHILDREN'S DEPT.

SPENCER'S STORES LTD. 1420 DOUGLAS 1110 GOV'T.

Bitter Union Rivals Team Up in Dispute

VANCOUVER (CP) — Two traditionally rival waterfront unions have agreed to help each other in a current contract dispute.

The local executive of the Canadian Brotherhood of Railway, Transport and General Workers (CLC) agreed to a proposal from the Seafarers' International Union (Ind.) that each send observers to the other's conciliation board meetings.

The proposal from Rod Heinekey, SIU west coast vice-president, was made after both unions broke off separate contract negotiations with the Towboat Owners' Association. Both unions asked for establishment of conciliation boards.

Jim Thompson, president of CBRT's local 400, said the representatives would be silent observers and one union would not necessarily support the other in event of a strike.

"That is a different argument which will be faced if it comes up," he said.

The CBRT represents about 375 seamen on the towboats, the SIU about half that number.

SEEK 25% BOOST

The CBRT is asking a 25 per cent increase in wages of $325 a month, plus other benefits. The SIU is asking the same increase in wages of $332 a month and additional benefits.

The unions have been at odds since 1960, when the CBRT moved into the west coast area and supplanted the SIU as bargaining agent at a number of companies.

Last May Heinekey accused the CBRT of being behind an attempt to kill him with a shotgun blast through his car. He received six pellets in his right hip.

The CBRT denied the charges.

In Our 62nd Year

Saba Bros. Limited

1130 Douglas Street
Phone EV 4-0561

Formal Fabrics
in an unbounded and unrivaled choice at Saba's, now!!



Whatever plans you have for formal or after-five clothes, Saba's can help you best to make them a reality. Here you will see all-over sequinned fabrics, brocades and lames from France and Italy, velvets from West Germany . . . in fact formal fabrics of all kinds and in such abundance that you need place no limit at all upon your dress schemes and ideas.

35 and 48 inches wide

5.98 to 19.98 yd.

Fashion Fabrics — Saba's lower main
CHARGE IT! New accounts opened in minutes



WHAT'S IN A NAME?—A lot if for all your six years you have been Sui Fei Wong and suddenly find you are now unofficially Warren Wong. The now Warren Wong holds card showing change in public school in New York's Chinatown after he and 11 other Chinese children took American names in brief ceremony. (AP Wirephoto.)

City Police Officer Reinstated As Sergeant Before Retirement

Victoria police commission Monday announced reinstatement of Corporal Thomas Stevenson to sergeant effective Jan. 1—a month before he retires.

Longest serving member of the force, he was demoted from sergeant June 10 in a disciplinary action.

WITH SENIORITY

The reinstatement means Cpl. Stevenson will retire Jan. 31 as a sergeant with all his seniority privileges.

In a letter to Cpl. Stevenson, the police commission said it was taking the step on recommendation of Chief J. F. Gregory and after consideration "to your many years of meritorious service with the department prior to (the demotion) and to the satisfactory manner in which you have discharged your duties in the rank of corporal since that time."

NO CHANGE

At the same time, in a statement to the Victoria Policemen's Union, which had applied for a grievance procedure in connection with demotion the commission said it would not rescind the demotion or accept the suggestion that a disciplinary matter was subject to grievance proceedings.

After advising the union of the reinstatement, the commission said it "should be clearly understood" that the commission has not altered in any respect its earlier decision to order the demotion.

Arctic Disarmament Plan Proposed by Scientists

WASHINGTON — Two scientists, an American and a Soviet, have jointly proposed a three step disarmament plan for the Arctic which could eventually bring arms control to Alaska, Siberia, Greenland, Canada and regions of Norway and Sweden.

The scientists are biophysicist Alexander Rich of Massachusetts Institute of Technology and geochemist Aleksandr P. Vinogradov, a member of the Soviet Academy of Sciences and director of the Varnadsky Institute in Moscow.

Neither scientist speaks officially for his respective government, though, significantly, plans were made for publishing the joint proposal in the Soviet Union at the same time that it appeared in the November bulletin of the Atomic Scientists in the United States.

Essentially what the two scientists are proposing is to make the Arctic a zone free of nuclear weapons and delivery vehicles.

RADAR REMAINS

"Military installations, per se, airfields and bases," the authors of the plan state, "might be allowed to remain and defensive installations such as radar would also remain intact and operational."

A model for what the two scientists have in mind is the successful Antarctica treaty, which for all intents and purposes set that continent aside as a military-free, science preserve.

In the view of Rich and Vinogrador the Arctic offers even more promise for progressive disarmament. It is the only area, they say, in which the United States and the Soviet Union have a common frontier, thus making it possible to achieve an initial bi-lateral agreement, which can then be extended to other parts of the region.

Moreover, they say, the area has a minimum of arms at the present which should make it easier to disarm. And, they note, the area offers a choice laboratory for testing inspection schemes.

The Rich-Vinogradov proposal envisions a step-by-step disarmament plan. In the first stage, only the United States and Soviet Russia would agree to disarm portions of Alaska and Eastern Siberia, in such a way "as to give no military advantage to either side.

The next step could be to extend the plan by including Greenland and taking in a larger portion of eastern Siberia.

Finally, a broader plan might include the entire arctic zone meaning Canada as a major signatory and minor regions of Norway and Sweden.

(The Washington Post)

European-Type Hall Sets Opening Here

A new-style teenage dance hall is being opened here.

Tony Else, owner of the Secret coffee house, is opening Uncle Jake's discotheque room in partnership with his brother Ian.

The discotheque room is to be a place where young people can dance to popular recorded music, and the idea started in Europe.

Uncle Jake's will open Friday evening at 7:30 in premises at 823 Pandora, opposite the B.C. Hydro building.

"If the idea catches even half as well as I hope it will, it'll be the first in a chain," said Mr. Else.

"We have an organization ready to set up 40 similar rooms in a chain as far east as Winnipeg. The first three would be in Vancouver."

His brother Ian will manage Uncle Jake's.

Music source will be "the biggest juke box on Vancouver Island."

The juke box will play—free—whatever the patrons select. It will hold 120 singles, and 30 long play records.

Most of the singles will be hit-parade music.

Admission will be on an hourly basis, with patrons paying 20 cents an hour Monday through Thursday, and 25 cents on Fridays and Saturdays.

Hours will be 3:30 to 11 p.m. Monday through Thursday, 3:30 to 1 a.m. Friday, and 11 a.m. to midnight on Saturday.

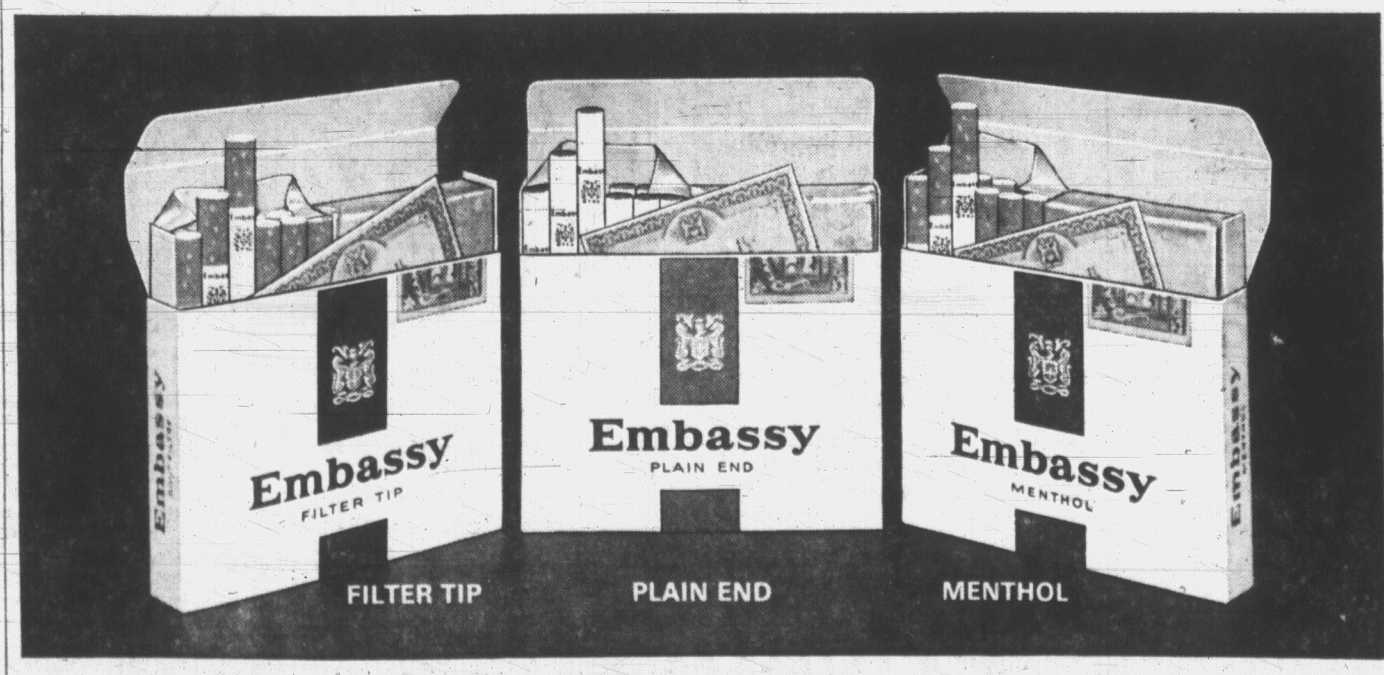
Lady Runcorn, an active supporter of the Conservative party in England will speak on "the Commonwealth—a Woman's View" at the Royal Commonwealth Society meeting in the Empress Hotel, Nov. 18 at 7:30 p.m.



ENJOY EMBASSY QUALITY
... and get Free Gifts too!

Outstanding Cigarette Quality — Embassy offers you true cigarette excellence. The most desirable grades of Bright Leaf Virginia tobacco are artfully married and aged to the moment of mellow perfection; precisely cut; rolled in the purest of paper. The result: *Embassy, a cigarette of superb quality.*

Outstanding Gift Selection — Embassy gift-coupons are valuable. Save them. They can be exchanged for a wide range of products selected by Embassy House buyers. This selection from the world's most reliable manufacturers offers you *wide variety, highest quality, guaranteed satisfaction.*



SEND FOR YOUR FREE COPY OF THE EMBASSY GIFT CATALOGUE TODAY!
WRITE: **EMBASSY HOUSE,** *P.O. Box 8000, Terminal A, Toronto, Ontario.*

This Whisky Keeps Its Flavour



If you like a rye whisky that keeps all of its full-bodied flavour right to the bottom of the glass, then GOLD STRIPE is your kind of rye. There's nothing bland or weak about GOLD STRIPE. Whether you like it on the rocks, with water, soda or with ginger ale, GOLD STRIPE delivers a really satisfying rye whisky flavour, ounce after ounce.
Next time, ask for GOLD STRIPE. We make it the way you like it.

Adams
GOLD STRIPE

Also enjoy ADAMS ANTIQUE, ADAMS PRIVATE STOCK, ADAMS SILVER FIZZ GIN

THIS ADVERTISEMENT IS NOT PUBLISHED OR DISPLAYED BY THE LIQUOR CONTROL BOARD OR THE GOVERNMENT OF BRITISH COLUMBIA

TWO-YEAR COURSE RECOMMENDED BY HALL REPORT

Nurses' Training 'Unnecessarily Long'

By ROGER STONEBANKS

One-third more nurses could be trained at existing facilities if the training period was cut by one year.

This is one of the recommendations of the Hall Royal Commission on Health Services, an exhaustive inquiry into the whole field of health.

"The period of training is unnecessarily long," the commission said in Volume 1 of the report released earlier this year.

"A three-year program in which two-thirds of all formal instruction is given in the first year is obviously oriented to some purpose other than education."

Pressure on hospitals to provide increased service tended to make the student nurse essential to the operation.

SUFFERED

"The teaching function of the hospital school of nursing has assumed less importance and as a result nursing education programs have suffered."

Several attempts have been made to train nurses in two years and the commission quoted the result of one in Windsor, Ont.

"The conclusion is inescapable.

"When the school has complete control of students, nurses can be trained at least as satisfactorily in two years as in three, and under better conditions, but the training must be paid for in money instead of in services."

SEPARATED

The commission made 16 specific recommendations on nursing.

Broadly, the commission wants schools of nursing separated financially from the nursing service of hospitals so they become wholly educational.

The school would reorganize their curricula so nurses could graduate in two years and provincial legislation amended accordingly.

Since nurse training would then have to be paid for in money rather than service, financial assistance should be provided in the form of bursaries.

And to encourage suitable girls to enter nursing, salaries should be commensurate with their training and responsibilities, and comparable to those in similar fields.

The commission said it will take time to accomplish "this major and long-overdue reform" and there would be many difficulties to overcome.

At first, more nurses would be needed as students gave less time to service. But in the long run, one-third more nurses would be trained than at present.

Despite transitional difficulties, the commission said the longer the reform is delayed "the greater will the obstacles become."

The changes would have to be introduced in stages and some hospital schools would be able to make a more complete change than others.

Hospital insurance agencies would have to reduce the number of student nurses counted in the nursing complement authorized by the agencies.

START NOW

"But we are convinced the time to start is now," said the commission.

It stressed there was one factor on which the change would depend — "an all-out effort to prepare more highly-qualified instructors."

Studies showed 75 per cent of instructors at hospital schools and 56 per cent at university schools don't have minimum university degree qualifications.

The commission recommended university schools of nursing be expanded and bursaries made available to nurses to pursue university degrees without loss of income.

It also recommended at least 10 more university schools of nursing be established when qualified personnel are available. University of Victoria was one where such a school might be provided as an additional faculty.

The commission said two categories of nurses are needed and nurses in both groups would be RNs.

1. Graduates of an integrated university program to provide the 25 per cent of nurses needed as instructors, supervisors and administrators.

2. Graduates of a new type of two-year training plan who would function as a clinical or bedside nurse.

Specialty Nurses In Big Demand Says RN Official

By MARGE GILROY, RN
Times Staff Reporter

Not enough hospital beds, not enough nurses, not enough money — but who knows what is enough?

In British Columbia there are 88 acute general hospitals, four rehabilitation centres and 77 private hospitals, making a total of 169.

At the Registered Nurses Association office in Vancouver there are 129 vacancies listed at the present time for the entire province.

Personnel director Miss E. lyn Hood said this figure is about 30 higher than for the same period last year, but it has dropped from the 300 vacancies listed in the summer months.

Each year the number of vacancies is reduced during the fall months, until mid-winter when the average number is about 30.

Miss Hood also said it is not a problem of not having enough nurses in the province but the problem is there are not enough nurses for specialized work, or who want to work in particular locations.

She said there are no unemployed nurses waiting for general duty positions, but there are nurses waiting for jobs in specific fields, or with specific hours of work.

NO VACANCIES

Contrary to this the director of nursing at Veterans' Hospital in Victoria said she has three applications on file from general duty nurses. There are no vacancies at DVA at present.

At Royal Jubilee Hospital, nursing director, Miss Muriel Thompson said she could employ nine more nurses if they were available, and she foresees needing 12 more for replacements at the end of the month.

At St. Joseph's Hospital Sister Mary Lucita said, "right now I could use about 18 more nurses."

During the summer months two sections of St. Joseph's Hospital were closed down as nurses went on holidays. They are being reopened now as staff becomes available.

Miss Thompson said there has been more or less a shortage at Royal Jubilee Hospital since the new wing opened, but she added "we could cope with it so long as the beds in the old wing were closed."

Where did the 1,152 nurses go that registered in B.C. last year. Some married and will never join the nursing force again, some left for eastern Canada where the salaries are now as attractive as the western province, and some left for the United States, but many of these nurses are expected to return.

At the last annual meeting of the Registered Nurses' Association of Ontario it was reported that nurses are leaving Canada at the rate of 1,400 a year.

Neither the immigration department nor the American consulate service in B.C. have any statistics on the number leaving here. And nobody knows how many return.

Most training school hospitals estimate that they average retaining 50 per cent of their graduates for a short period at least. Of the number who leave many return to join the labor force in later years.

Some hospitals need nurses while at the same time there are nurses looking for work. When this is the situation can it be said there is a shortage of nurses?

SURVEY

Spearheading a survey to find the answer is a provincial labor relations committee.

Within the next few months it hopes to determine if there is a shortage of nurses and other technical personnel in B.C., and if so what are the reasons for it, said Duncan Bradford executive secretary of the B.C. Hospitals Association.

He said it is expected that the committee will have completed its survey and prepared recommendations by early spring.

'IT HAPPENS EVERY YEAR'

LONDON (UPI) — Thieves stole Scotch whisky valued at $168,000 during the weekend, officials said Monday.

Authorities immediately alerted police throughout the country to watch for cut price whisky being sold "under the counter" to Christmas shoppers.

"It happens every year," a police veteran said. "It's almost like sending Christmas cards."



CHAMPION of racial equality in the U.S. south, Archbishop Joseph Francis Rummel of New Orleans died last weekend. He was 88. The German-born prelate integrated parochial schools in 1962 and then excommunicated three segregationists who vigorously opposed his order.

Endowment Fund To Run Museum

Full operating expenses for University of Victoria's Maltwood Art Museum will be covered by a $200,000 endowment fund established by the donors.

There need be no necessity for setting admission fees for the general public as suggested last week as a means of providing for capital outlays such as a renovated heating plant.

John Maltwood, who handed over keys to the Thatch, as it is known, in a ceremony last week, said purpose of the endowment was to ensure that others would not be called upon to meet expenses incurred.

The endowment returns $10,500 annually.

"That is what it cost us to run the house annually, and that should be sufficient to provide a caretaker and curator," Mr. Maltwood said.

The Thatch was home of Mr. Maltwood and his sculptor wife Katharine, whose bequest was that it become a university trust.

Side Effect Of Drugs Spotlighted

OTTAWA (CP)—About five per cent of all hospital patients are admitted because they suffer from the ill or side effects of drugs, a Toronto professor of medicine told the Commons food and drug committee Tuesday.

Dr. K. J. R. Wightman of the Banting Institute, University of Toronto, testified that another large group of patients develop drug side effects while undergoing hospital treatment.

He said these finds emerged from a recent study in a university hospital in the United States.

To track down side effects and their causes quickly, hospitals should name a staff doctor or a committee to whom all doctors report suspected side effects.

PASSED ON

He said such a specialist has been appointed at the University of Toronto Hospital to co-ordinate and investigate the reports. Once substantial evidence of side effects was collected, it was passed on to the federal food and drug directorate for government action.

Dr. Wightman said many drugs have a serious effect on blood pressure or other undesirable side effects when they are taken simultaneously with certain other drugs. Harmful chemical reactions sometimes occurred between two drugs that are perfectly harmless when taken separately.

To combat this danger, he said, it would be helpful if the main ingredients and purposes of a drug were specified on the label.

"In this day and age, there is very little justification for secret remedies and patent medicines," he said.

The special committee is investigating methods of promoting the safety of drugs and pesticides.

GROWERS' WINES

Canada's Finest Wines — vinted in the sunny vineyards of the Okanagan Mission now comes to your table in a Sparkling NEW Decanter!





A combination of Old World skills and the most advanced equipment available guarantees the supreme quality of every bottle shipped from these famous cellars.

Whatever the occasion—serve GROWERS' WINES with pride and confidence—

BEFORE DINNER: Regal Sherry, Bon Sante (Martini) Cocktail, Matador (Sherry-Brandy) Cocktail.
DURING DINNER: Regal Claret (red), Okanagan Mission Liebfraumilch (white).
AFTER DINNER: Regal Port, Regal Muscatel, Four Star Brandy.
ANY TIME: Bon Red Grape, Bon White Grape, 45 Per (rum) Cocktail, B.C. Sparkling Cider, Medium or Dry.
FRUIT and BERRY WINES: Cherry, Logana, Yin Supreme (Loganberry and Blackberry).



★ Canada's finest vineyards—8 miles south of the City of Kelowna on the east shore of beautiful Okanagan Lake.

This advertisement is not published or displayed by the Liquor Control Board or by the Government of British Columbia.

EATON'S End-of-Line CLEARANCE

On Sale While Quantities Last — Please, No Phone or Mail Orders

An opportunity for special pre-Christmas savings for the home, the family . . . and for gifts! Use your handy EATON Account . . . shop early Friday!

ACCESSORIES

Skirt Clearance of wools, mohairs and many other fabrics. Variety of styles and colours to choose. Sizes 7 to 18. Clearance, each 5.99
EATON'S—Accessories, Main Floor

MEN'S WEAR

Underwear—½ Price! — Reg. 1.00 to 6.95 — Broken size ranges in brevets, boxer shorts, drawers, tee shirts, vests and combinations. Clearance, each 50c to 3.47

Long Sleeved Sport Shirts — A large selection at special savings . . . group includes checks, stripes, plains and paisleys with regular, sports or button-down collars. Clearance, each 3.89

2 for 7.50
EATON'S—Men's Wear

TOYS

"Sikorsky" Helicopter — Battery operated, features automatic stop and go flashing light. Clearance, each 1.99

Marble Game for loads of fun! Clearance, each 66c

Vanity Cases for the little girl. Clearance, each 66c

Hawk Train—all metal, wind-up type. Clearance, each 66c

Shuttle Train—in its own layout. Clearance, each 66c

Boxed Slide Kits—for the young scientist. Clearance, each 88c

Dart Boards—fun for the whole family! Clearance, each 66c
EATON'S—Toys

NOTIONS

Folding Camp Stools—Reg. 1.98—Constructed of seasoned hardwood. Folds compactly for storage. Clearance, each 99c

Cosmetic Cases — Reg. 1.09 — Your choice of three styles, three colours in floral design padded plastic. Clearance, each 79c

Jumoo Moth Bags—Reg. 7.19—Blue plastic with a full 57" zipper. Includes moth crystals. Clearance, each 4.79
EATON'S—Notions

JEWELLERY, ACCESSORIES

Costume Jewellery — Clearance group includes pins, necklets and earrings in many styles and colours. Clearance, each. 49c to 1.00

Briar Pipes — Reg. 1.25 to 7.50 — Half-price clearance group includes many shapes and sizes of top quality pipes. Clearance, each 62c to 3.75

"Schick" Travel Kit of black grained vinyl leather case with separate compartments for other toilet articles. Shaver has stainless steel head. Clearance, each 10.99
EATON'S—Jewellery

LINGERIE

Long and Short Gowns—Reg. 5.99—Lovely nylon tricot with nylon net and lace trims. Short gowns in shift or waltz style. Pink or blue in small, medium and large sizes collectively. Clearance, each 3.99
EATON'S—Lingerie

STATIONERY and BOOKS

Utility File—Reg. 15.95—Letter-size file box with a storage cupboard. Complete with shelf and lock. Clearance, each 10.95

Office Machine Covers — Reg. 1.59 — Folded plastic covers in three sizes that will fit most business machines. Clearance, each 1.00

"Captain" Pen and Pencil Set — Reg. 3.49 — Ball point pen with matching pencil. Choice of three colours. Clearance, set 1.99

Boxed Stationery — Reg. 1.89 — Motifs from many lands, Istanbul, Manhattan, Rio, Copenhagen, Singapore, London . . . and others. Clearance, box 1.39

Card Table Covers—Reg. 1.29—Quilted plastic covers in attractive colours. Size about 30"x30", with elastic sides. Clearance, each 79c

Typewriter Table—Reg. 10.95—Steel table in light grey with rustproof finish. Two drop leaves and shelf. Clearance, each 6.49

Book Clearance—Reg. 1.00 to 20.00—Included are fiction, non-fiction and technical type books. Clearance, each 50c to 10.00

Majestic 612—Reg. 79.50—Compact portable typewriter with 12" carriage, all steel construction. Clearance, each 59.50

Pencil Sharpener — Reg. 3.95 — Automatic feed, can be clamped to desk or used as a portable. Clearance, each 2.98

Oil Painting Kit — Reg. 2.95 — 12 tubes oil paints, 2 brushes, linseed oil, spirits of petroleum, plus wooden palette. Clearance, kit 1.69
EATON'S—Books and Stationery

FLOOR COVERINGS

Clearance of Broadloom Ends and Rug Squares

⅓ to ½ Off Reg. Prices

9'x12' Kinky-Grey. Reg. 165.00. Clearance, each 110.00

9'x9' Richelieu Plush Wool. Oyster shade. reg. 185.75. Clearance, each 120.77

9'x9' "Eatontex". Turquoise. reg. 125.85. Clearance, each 82.90

9'x12' Plush Nylon. Reg. 225.00. In grey. Clearance, each 112.47

Hooked Rug, 9'x12'. Green. Reg. 114.95. Clearance, each 75.97

10'x14' Hooked Rug, Green. Reg. 154.95. Clearance, each 77.47
EATON'S—Floor Coverings

EATON'S Friday 9 a.m. to 9 p.m.

Big Savings on Domestic Automatic and Zig-Zag Machines

Save 50.00 on Zig-Zag

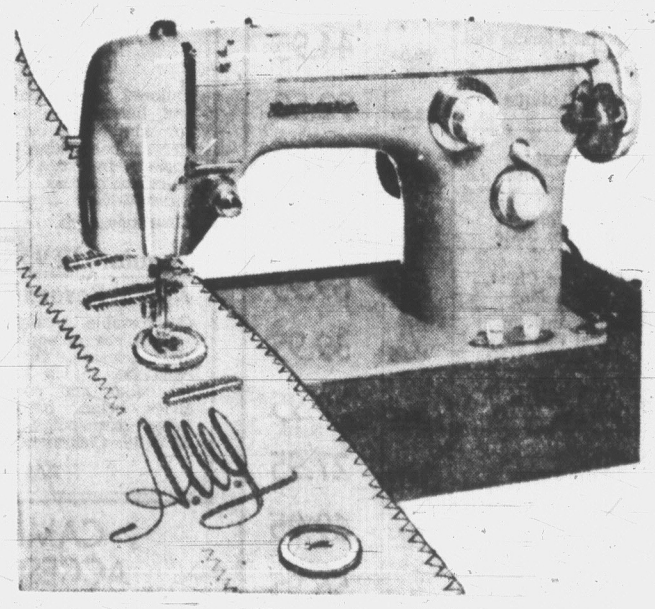
- Makes buttonholes
- Overcasts seams
- Monograms and appliques
- Sews on buttons
- Complete in carrying case

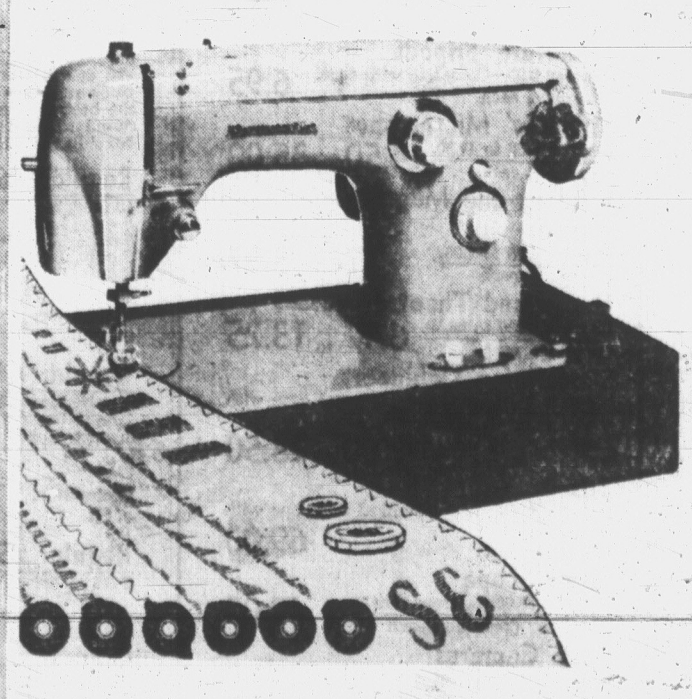
EATON'S Special Price, each

98.95

7.00 Per Month

NO DOWN PAYMENT





Save 80.00 Automatic

- 20 cam-controlled Automatic Fancy Stitches
- Makes buttonholes
- Sews on buttons
- Monograms and appliques
- Overcasts
- Complete in carrying case

EATON'S Special Price, each

119.95

8.00 Per Month

NO DOWN PAYMENT

Complete Instructions Included

Trade-ins Accepted for further savings

Phone 382-7141—Ask for the Sewing Centre

EATON'S FRIDAY 9 'til 9

END-OF-LINES CLEARANCE

Personal Shopping Only, Please, No Phone or Mail Orders

End-of-Lines Clearance! On Sale Friday 9 a.m. to 9 p.m. if Quantities Last

Looking for personal needs? Children's Wear, shoes for the family, gift ideas? Then you won't want to miss EATON'S Big End-of-Lines Clearance . . . where you'll find many, many items for your home, family and Christmas gift ideas—all at greatly reduced prices! Be at EATON'S early for best selection, and use your EATON Account with NO DOWN PAYMENT! Remember, you can shop 'til 9 Friday night.

Men's, Women's and Children's Shoes

Women's Shoes
From regular stock. Dress pumps and walking oxfords. Illusion, high and Cuban heels. Black and brown in sizes 5 to 10 collectively. **Clearance,** pair **9.98**

Teeners' Flats
Clearing from regular stock . . . slings, pumps, loafers and saddle oxfords . . . all with low, flat heels. Leathers and patents in black or brown. Sizes 5 to 10 in the group. **Clearance,** pair **5.98**

Boys' Shoes
Styled with round or semi-pointed toes, composition soles and heels, leather uppers. Regular tie styles in black only. Sizes 3 to 6 in the group. **Clearance,** pair **3.99**

Men's Shoes
Oxfords in balmoral and blucher styles, moccasin toes and slip-ons . . . all in fine quality leathers. Black and blown in sizes 6 to 12 coll. **Clearance,** pair **10.98**

Women's Slippers
A wide and varied selection from our regular stock! Slip-ons, mules and boot styles in leathers and various fabrics. Good choice of colours. Sizes 5 to 9 in the group. **Clearance,** pair **2.98**

EATON'S—Shoes

Savings on Junior Fashions

Junior Petite Dresses
Regular 14.95
An opportunity for those of you who wear a junior petite size to buy a smart winter dress at a saving! Wool flannel, wool crepe and basket-weave wool in cranberry, avocado, teal, green, blue, red, black and brown. Sizes 5 to 15. **Clearance,** each **7.99**

Herringbone Jumpers
Regular 19.95
Smart casual jumpers for the young trend-setter! Choose yours in black-white, red-white or golden-white. Sizes 9 to 15. **Clearance,** each **13.30**

EATON'S—Junior Dresses

½ Price Clearance of Sweaters and Sportswear

Regularly 6.95 to 25.00

An opportunity to buy an extra sweater for yourself or to choose one or two for Christmas gifts . . . a chance to save on smart sportswear items such as blouses in assorted styles, stretch slims and skirts. All are reduced from our regular stocks. Sweaters come in pullover and cardigan styles in soft wools and "Orlon" knits. Broken sizes and colours. **Clearance,** each **3.47 to 12.50**

EATON'S—Sportswear

FURNITURE

Clearing from Stock
Bedroom, Dining Room and Living Room Furniture at greatly reduced prices.

Quantity Description	Reg. Price	Clearance, Each
4—Maple Triple Dresser, antique finish	134.50	109.95
1—Maple Chest, antique finish	62.95	49.95
1—Maple Single Dresser, antique finish	62.95	49.95
7—Maple Desks, antique finish	69.95	55.95
8—Maple Dining Chairs, antique finish	21.95	16.95
2—Maple Night Tables, antique finish	29.95	19.95
2—Maple Spindle Beds —3'3" and 4'6" sizes	54.95	42.95
3—Maple Panel Bed, 4'6" size	44.95	29.95
4—Maple Spindle Bed, 4'6" size	59.95	44.95
1—Vilas Antique Desk	115.00	92.50
1—Vilas Antique Table	180.00	150.00
1—4-Pce. Colonial Bedroom Suite	529.00	450.00
1—Chest on Chest, Antique Maple	96.95	69.95
6—Vilas Antique Panel Beds, 4'6" size	49.95	39.95
1—Vilas Regular Panel Bed, 4'6" size	49.95	39.95
1—Vilas Antique Night Table	34.95	27.95
1—Vilas Antique Poster Bed, 4'6" size	99.95	69.95
1—Vilas Antique Panel Bed, 4'6" size	76.00	56.95
2—Vilas Regular Headboards, 3'3"	59.95	29.95
1—Vilas Antique Radio Headboard Bed	79.95	35.00
1—Vilas Cherry Maple Table	105.00	75.00
1—Vilas Regular Maple Chest	110.00	82.50
1—Antique Panel Bed	29.95	19.95
2—French Provincial Bedroom Suites, fruitwood finish	439.00	299.95
2—French Provincial Night Tables, fruitwood finish	59.95	39.95
1—3-Piece Modern Walnut Bedroom Ste., double dresser	256.90	206.90
1—3-Piece Modern Walnut Bedroom Ste., double dresser	266.90	215.00
2—Walnut Night Tables	34.50	26.95
1—2-Piece Chesterfield Suite, blue	649.00	459.00
1—Floral colour Sofa	459.00	249.00

EATON'S—Furniture

CHILDREN'S WEAR

Tartan Kilts—Reg. 8.99
Limited quantity of these lovely skirts for girls. Tartan kilts imported from Scotland in sizes 2, 4 and 6. **Clearance,** each **4.49**

Girls' Slims—Reg. 4.50
Clearance of check or plain shade slims in a good choice of colours. Sizes 8 to 14. **Clearance,** each **2.25**

Girls' Skirts—Reg. 3.95
Clearance of skirts in pleated styles. Assorted colours in sizes 4 to 6. **Clearance,** each **1.97**

EATON'S—Children's Wear

BOYS' WEAR

Clearance Group—Reg. 1.99 to 6.99
Group includes shirts, slacks, windbreakers. Broken size range but 8 to 18 in the group. **Clearance,** each **99c to 3.49**

Sport Coats
Clearance of nylon acetate blends and wool coats for boys and young men. Broken sizes in the group. **Clearance,** each **4.00 to 12.00**

EATON'S—Boys' Wear

Fall and Winter Laminated Topcoats

Regularly 29.95
Tailored in all-wool checks, birdseye and herringbone patterns, laminated for winter-long comfort. Half raglan sleeves, balmacaan collar, deep roomy pockets. In greys, blues and olives. Sizes 36-46. **Clearance,** each **21.99**

Regular 12.95
Men's Reversible Jackets
Comfortable, casual jackets of lightweight, rugged poplin. Styled with full zipper closing, split vent on sides with elasticized nylon knit and knit trim on collar and pockets. Black/beige, brown/beige, green/beige. Sizes 36 to 46. **Clearance,** each **6.99**

EATON'S—Men's Wear

CAMERAS, ACCESSORIES

Weather Guides
Regular 4.25 to 19.95—Barometer and humidity guides, imported from Germany. **Clearance,** each **2.90 to 13.00**

Miniature Tripods
Regular 9.95—Complete with case. **Clearance,** each **6.95**

Students' Microscopes
Regular 6.88 to 47.50. **Clearance,** each **4.50 to 35.00**

Reading and Magnifying Glasses
Regular 1.75 to 7.95. **Clearance,** each **87c to 3.97**

Opera and Theatre Glasses
Regular 12.95 to 26.50. **Clearance,** each **6.47 to 13.25**

Slide Filing Cabinets
Regular 14.00 to 38.00 . . . metal case with 16 drawers, 6 plastic drawers. **Clearance,** each **7.00 to 18.50**

Tasco
Regular 99.95. Astronomical telescope with coated lens. **Clearance,** each **69.00**

Super Scope
Regular 69.00. Astronomical telescope. **Clearance,** each **49.00**

Used Cameras
Regular 10.00 to 100.00. Polaroid, 35-mm.. **Clearance,** each **7.50 to 75.00**

EATON'S—Camera Counter

Flatware Sets

26-piece sets of stainless steel in attractive, modern pattern. Service for six includes a sugar shell and a butter knife. **Clearance,** set **6.69**

EATON'S—Silverware

WOOLS, FANCY GOODS

Molana Mohair Yarn—
Reg. 83c. Aqua, goldtone, camel, brown, fern green, ice green, stone green, honey, bone white, lilac, red, blue, yellow, black and white. Patterns for children, teens and adults are available. Approx. 1-oz. balls. **Clearance,** ball **68c**

Yukon Indian Wool—
Reg. 1.15. A heavy 4-ply for making warm winter sweaters. Good selection of colours. Approx. 4-oz. skeins. **Clearance,** skein **83c**

"Granby" Wool—
Reg. 47c. An English 4-ply wool for making lighter weight sweaters. A wide choice of colours. Approx. 1-oz. balls. **Clearance,** ball **29c**

3-Ply Botany Wool—
Reg. 62c. A good quality all-wool 3-ply in a good colour range. Approx. 1-oz. balls. **Clearance,** ball **39c**

"Superloft" 3-Ply Yarn
Reg. 63c. A blend of acrylic and nylon. Shrinkproof, mothproof, colourfast and non-allergenic. Approx. 1-oz. balls. **Clearance,** ball **33c**

EATON'S—Wools and Fancy Goods

Clearance of BICYCLES

Oddment clearance of girls' and boys' bicycles! An opportunity to purchase your children's Christmas gift at a big saving! Limited quantities and sizes so come in early for the best selection.
Standard Models — Girls' in blue, boys' in red with two-tone saddles.

Regular 46.95
10 only, Men's 20" frame
3 only, Ladies' 20" frame
6 only, Girls' 18" juvenile
8 only, Boys' 18" juvenile
2 only, Girls' 16"
1 only, Boys' 16"
Clearance, each **39.97**

Regular 64.95
2 only, Men's 3-speed, 23"
1 only, Boys' 3-speed, 19½"
8 only, Ladies' 3-speed, 21"
Clearance, each **49.97**

Regular 49.95
2 only, Girls' 15" Sidewalk with side wheels.
Clearance, each **35.97**

EATON'S—Sporting Goods

TOILETRIES

Vitogen Syrup—Reg. 2.89
A lemon-lime flavoured tonic for adults and children. 16-oz. bottles. **Clearance,** bottle **2.19**

Pal Blades—Reg. 98c
Injectory-type blades for a safety razor. 20 blades to dispenser. **Clearance,** 20 blades **60c**

Hand Cream—Reg. 1.45
"Pacquins" anti-detergent type hand cream. 5-oz. size. **Clearance,** jar **95c**

"Magic Secret"—Reg. 1.75
Moisturizing cleansing lotion by Helene Curtis. **Clearance,** bottle **1.10**

Shampoo—Reg. 59c
"Lady Patricia" shampoo in 7-oz. size. **Clearance,** bottle **40c**

EATON'S—Toiletries

ELECTRICALS

Demonstrator and counter marked appliances clearing at special low prices Friday! Be early for your chance to save on these needed home conveniences!

Toasters
Regular 13.95—Proctor E1492. **Clearance,** each **9.99**
Regular 33.95—Sunbeam T40, fully automatic. **Clearance,** each **25.95**
Regular 24.50—Sunbeam E1013-1. **Clearance,** each **17.50**
Regular 19.90—General Electric, T321. **Clearance,** each **14.50**

Mixers
Berkley Table Model Mixers. **Regular 49.95. Clearance,** each **33.95**

Percolators
Regular 29.35—General Electric. **Clearance,** each **23.35**
Regular 18.95—Berkley. **Clearance,** each **15.00**

Hair Dryers
Regular 24.90 — General Electric Stylette, Model D3. **Clearance,** each **20.00**
Regular 19.95—General Electric, Model D6. **Clearance,** each **16.00**

Miscellaneous
Silex Blender, Regular 10.95. **Clearance,** each **7.00**
Sunbeam Blender, Regular 32.95. **Clearance,** each **27.00**
G-E Waffle Baker, Regular 24.95. **Clearance,** each **19.95**

EATON'S—Electricals

FASHION FABRICS

Cotton to Clear
Regular 1.19 to 1.98
Included in this clearance group is printed sateen, plain sports cloths, printed sailcloth . . . plus many, many more. 36 and 45-inch widths. **Clearance,** yard **75c**

54" Worsted Wool Dress Crepe — Reg. 6.95
For warmth without weight, this wrinkle-resistant wool worsted makes lovely dresses and suits. Choose red, wine, navy, chocolate, bright blue, medium blue, teal, moss, duck wing, mink and gold colour. **Clearance,** yard **3.79**

EATON'S—Fashion Fabrics

DOWNSTAIRS BUDGET STORE

Women's Sleepwear — Long and short gowns, baby dolls and sleepcoats . . . all in cotton. Broken sizes and colours. **Clearance,** each **99c to 1.99**

Men's Socks—Orlon substandards in assorted shades and patterns. Sizes 10 to 12. **Clearance,** pair **79c**

Children's Socks— "Peter Pan" socks in rib or plain knit, coloured tops. Beige or grey in sizes 6 to 9. **Clearance,** pair **29c**

Women's Wear — Group includes 1 and 2-piece cotton dresses and a few duster-style coats. Broken sizes and colours. **Clearance,** each **5.00**

Shoe Oddments — Children's vinyl sandals, men's canvas boots, women's slippers, women's flats or dress shoes, men's dress shoes. Broken sizes, colours and styles. **Clearance,** pair **39c to 2.99**

Women's Shoes — Smart dress shoes with plain toe or bow design. Broken sizes and styles. Mostly black in the group. **Clearance,** pair **2.99**

Support Hose — Substandards of well-known "Sup-Hose" in beige tone . . . a few whites. Seamless in sizes 8½ to 11½, regular and tall. **Clearance,** pair **1.98**

Seamless Nylons—Seamfree mesh nylons in light or dark shades. Sizes 8½ to 11. **Clearance,** pair **43c**
3 pair 1.19

Men's Stretch Socks — Panel designs in assorted colours . . . one size fits 10 to 13. **Clearance,** pair **47c**

Slipperettes — Plastic. Assorted colours and trims. S,M,L and XL. **Clearance,** pair **59c**

Headsquares — Made of water-repellent rayon in assorted colours and patterns. Sizes about 27"x27". **Clearance,** each **39c**

Men's Shirts — Long-sleeved cotton sport shirts. Canadian made. Stripes and patterns. S,M,L. **Clearance,** each **1.99**

Men's Shirts — White dress shirts of combed cotton. Long sleeves, convertible cuffs, fused collar. Sizes 14½ to 17. **Clearance,** each **2.39**

Men's Shorts—Cotton broadcloth shorts in fancy patterns. Broken size range. **Clearance,** pair **59c**

Men's Pants — Clearance of pants for casual or dress wear. Broken size and colour range. **Clearance,** pair **2.99**

Men's Shirts—Canadian-made sport shirts with long sleeves. Good colour and pattern selection. S,M,L. **Clearance,** each **2.56 to 3.22**

Men's Underwear — Fleece-lined cotton underwear. **Clearance,** tops and bottoms, each **1.86**
Combinations, pair **2.63**

Men's Pyjamas — Cotton flannelette in fancy patterns. Pants have half boxer and button waist. Sizes 36 to 46. **Clearance,** pair **2.59**

Boys' Pyjamas — Cotton flannelette in fancy patterns. Pants have half boxer waist with button. Broken sizes. **Clearance,** pair **1.89**

Bath Mat Sets—5-piece ensemble consists of 2-piece tank cover, seat cover and 2 matching rugs. Beige, yellow, blue. **Clearance,** 5-piece set **3.49**

Homespun Spreads — Woven homespun in black and white with red or blue stripes. Single and double bed sizes. **Clearance,** each **3.49**

Girls' Coats, Jackets — Showerproof cotton coats with full rayon lining. Sizes 8 to 12. Laminated jackets with rayon or quilted linings. Sizes 3 to 6. **Clearance,** each **3.95 to 7.30**

Snow Suits — 2-piece style with quilted lining. Showerproof nylon or poplin. Sizes 3 to 6. **Clearance,** each **7.30 to 8.66**

Children's Wear —Cotton pyjamas, skirts, dresses, slims and shifts. Broken sizes and colours. **Clearance,** each **75c to 1.99**

Mohair Sweaters — Made in Italy. V-neck pullovers with long sleeves. Beige, coral and green in sizes 36 to 40. **Clearance,** each **8.79**

Women's Sweaters — A wide variety of styles and colours in botany wools and Banlons. Broken sizes including XL. **Clearance,** each **3.12 to 4.66**

EATON'S—Downstairs Budget Store

WEATHER: Mostly Cloudy, Showers

Victoria Daily Times

Founded 1884
The Home Paper
Telephone 382-3131
Want Ads 386-2121

81st Year, No. 131 ★ VICTORIA, B.C., THURSDAY, NOVEMBER 12, 1964—52 PAGES PRICE: 10 CENTS WEEKEND 14 CENTS

Britain Boosts Taxes On Incomes, Gasoline

HIKE INADEQUATE, CLAIM WAR VETERANS

OTTAWA (CP)—The 250,000-member Royal Canadian Legion today described as "grossly inadequate" the 10-per-cent increase in war disability pensions announced Tuesday by the government. (See story Page 8.)

In its annual submission to the cabinet, the Legion said the increase "falls far short" of the requirements of war pensioners as set out in previous briefs to the government.



MEN AND WOMEN of the Royal Canadian Legion gather at Victoria Cenotaph for annual Remembrance Day service organized by the Legion in memory of fallen comrades of the First and Second World Wars and the Korean War. Total attendance at the service was estimated at about 4,000. (See Pages 2 and 19.)

★ ★ ★

U.S. Decides To Abolish War Excise Tax

JOHNSON CITY, Tex. (AP)—President Johnson has decided to recommend a 1965 excise tax cut that may approach $2,000,000,000. It would stretch the spending money of almost every person in the United States.

Treasury Secretary Douglas Dillon, an overnight guest at the LBJ Ranch near here, reported Wednesday that Johnson had agreed to a basic decision to abolish all $550,000,000 of excise taxes added to the retail price of cosmetics and toilet goods, jewelry, furs, luggage and pocketbooks.

These war-born taxes boost purchase prices by 10 per cent.

In addition, Dillon told a press conference, Johnson will ask Congress in January to reduce still other excise taxes that would add "a good bit more" to the total size of the proposed tax cut.

FIGURE TOO HIGH

Dillon said the maximum possible tax saving would be $4,000,000,000. And he emphasized that such a figure was sure to prove too high.

At another point, he spoke of possible action on 65 to 70 different excise levies that net the government nearly $2,000,000,000 a year.

Most experts believe the total tax cut to be recommended by Johnson—and this decision still was up in the air — would amount to somewhere between $1,000,000,000 and $2,000,000,000.

Dillon said he thought "this would be a rather easy bill to pass" in Congress and he expects the proposed tax cuts to take effect next July 1.

Labor Budget Raises Pensions

By JOSEPH MacSWEEN

LONDON (CP)—Britain's first Socialist budget in 13 years lifted the spirits of widows and pensioners Wednesday but caused stabs of pain among many others with its increased gasoline and income taxes.

The Tory opposition opened its main attack in the House of Commons today, following up Sir Alec Douglas-Home's initial comment that the budget is only the "tip of the iceberg" in Labor government taxation.

The general newspaper reaction is that the dose of strong medicine is no more powerful or distasteful than had been expected from James Callaghan, 52-year-old chancellor of the exchequer.

Delivering his autumn emergency budget, Callaghan said his main aims were to remedy Britain's big overseas trading deficit, combat inflation at home and apply taxation to ensure social justice for the needy.

SIXPENNY HOISTS

The budget slapped a sixpence (7½-cent) tax hoist on a gallon of gasoline, lifting premium prices to about 80 cents.

It also placed a sixpence increase on the basic income-tax rate, meaning that a married couple with two children and an income of £1,600 ($4,800) annually will pay £233 12s ($700.80) compared with the present £224 6d ($672.07). The new rate, effective April 6, means Britons will be paying 4¼ per cent of wages in tax.

Callaghan announced he will introduce a tougher capital gains tax in his main spring budget and will also propose a new corporation tax to replace the present 15-per-cent company profit tax and company income levy.

The budget did little to answer the big question of how long Prime Minister Harold Wilson, with a margin of only five in the 630-member House of Commons, is likely to continue before calling a new general election.

"No government would willingly face the country soon after putting sixpence on petrol and income tax," says the Conservative Daily Express.

TIPS MAY ELECTION

But the Conservative Daily Telegraph reports many Tories see the budget as the forerunner of an election next May or June.

"The main burden of the April budget is clearly intended to be borne by business and the investor, rather than by the individual wage or salary earner," says The Telegraph.

Callaghan said he is determined to plug tax loopholes and make sure rewards go to workers and diligent businessmen rather than speculators.

He said his measures were important "in creating the climate that will make possible the achievement of an incomes and prices policy. No country in

Continued on Page 2



LESAGE
. . . 'no importance'

Lesage Dined By De Gaulle; Envoy Absent

PARIS (UPI)—Quebec Premier Jean Lesage was entertained at lunch by President Charles de Gaulle today but Canadian Ambassador Jules Leger was not invited.

Immediately after the Elysee Palace lunch, Premier Lesage drove to the airport where he boarded a plane for Montreal.

Diplomatic observers believed de Gaulle did not invite Leger because he still feels irritated over a statement the ambassador made while presenting credentials June 1.

In his statement Leger had hinted that France should keep out of Canadian internal problems.

Later Lesage said that de Gaulle has agreed to a considerable increase in cultural exchanges between Quebec and France.

At a press conference Wednesday, Lesage told French reporters extremists advocating Quebec's independence from the rest of Canada were "a little band of no importance."

HEAVY FLOODS

Viet Nam Toll 5,000

DA NANG, South Viet Nam (AP) — The most disastrous floods in more than 60 years swept across 10 provinces north of Saigon today and relief officials estimated 5,000 or more persons have perished.

U.S. aircraft defied downpours and Communist guerrilla fire to ferry supplies to the disaster area and to bring out refugees. The United States flew in more supplies from bases in Okinawa and the Philippines to help cope with the mounting disaster.

Officials estimated 7,000 square miles had been swept bare and isolated from the rest of the country. Thousands of persons were homeless, some areas were almost denuded of livestock, and bridges and railways were washed away.

Flood waters ripped out about 200 miles of the country's only north-south railway and arterial road between Saigon and the stricken area. The lines run to Da Nang, 380 miles northeast of Saigon, the capital. Officials estimated it might take years to get these lifelines operating again at capacity.

Many of the victims were drowned when flood waters burst out of the mountains in Wuang Tin province, where relief officials estimated 14,000 houses were washed away.

A U.S. military spokesman said 1,400 homes were destroyed in Quang Nam province and 36,000 others were damaged.

DRAFT RING UNCOVERED BY POLICE

SAIGON (AP) — A military draft scandal showed up Wednesday among flood relief, political and other problems besetting South Viet Nam.

Police sources said they uncovered a ring, involving officials in the former government of Maj.-Gen. Nguyen Khanh, that has sold exemption papers to South Vietnamese youths conscripted for military service against the Communist Viet Cong guerrillas.

The price for avoidance of duty in the U.S.-supported South Vietnamese armed forces, they said, ranged from the equivalent of $750 to $1,500. That would be too high for peasants, but within the means of wealthy families.

PAIR BLASTS PATH WEST

GOETTINGEN, Germany (UPI) — Two East German border guards machine-gunned a safe path through an iron curtain mine field Wednesday and fled to the west, it was announced today.

West German customs officials at Northeim said the pair, a 25-year-old private first class and a 20-year-old private in the East German "people's army," were not injured as they sprayed bullets in front of them on their escape route.

Pension Test Set Before Flag Debate

OTTAWA (CP)—A reliable informant said today the government plans to test how quickly the Commons is prepared to put the Canadian Pension Plan through the next legislative stages before starting the flag debate.

Debate on second reading—approval in principle—on the pension plan is expected to open next week in hopes of getting it into a parliamentary committee to which interested persons and groups can make representations.

An informant said that if it appears the plan can be put into a committee in four or five days the government probably will hold off the flag debate until toward the end of November.

U.S. Atom Sub Sparks Riots Across Japan

By KEVIN GARRY

SASEBO (Reuters) — Police today clashed with thousands of demonstrators throughout Japan protesting the arrival of the first U.S. nuclear-powered submarine to visit the country.

The 2,552-ton Sea Dragon nosed its way through heavy rain into the U.S. naval base at Sasebo and set off a wave of left-wing protest.

While 1,800 police dealt with some 2,000 socialists and students outside the base here, demonstrators in Tokyo broke the windows of police armored cars and blocked traffic on main streets.

National police estimated about 27,000 left-wingers staged anti-Sea Dragon demonstrations in 23 other Japanese cities today.

The demonstrations at Sasebo fizzled out before the strength of the police. They arrested 15 students who tried repeatedly to charge the 10-deep police lines 200 yards from the base's main gate.

Nine persons were reported injured in the Sasebo demonstrations.

WELCOME SKIPPER

The mayor of Sasebo, Japanese naval officers and U.S. embassy official were taken aboard the Sea Dragon to welcome the skipper, Cmdr. Douglas Guthe, 37, of Pawling, N.Y.

The security measure headquarters of Sasebo City collected sea water in the harbor to check on any possible radioactivity discharge from the submarine.

Later in the day about 100 members of the Sea Dragon's crew went ashore and entered the city in small groups, unnoticed by the demonstrators.

The officially-announced purpose of the visit was to provide shore leave for the crew of the nuclear-powered vessel.

The Sea Dragon, commissioned five years ago, has since sailed 140,000 miles, mostly under water.

As the demonstrators outside the base's gate kept up a barrage of chanted slogans, townspeople at Sasebo mounted a small counter demonstration with a fleet of cars led by a loudspeaker truck which proclaimed a "welcome to the U.S. Navy".

The leftists claimed the sub's visit is a step toward introduction of nuclear weapons into Japan.

LACK NUCLEAR TIPS

But Washington officials have pointed out the Sea Dragon and other attack-type submarines in the Pacific Fleet which may call in the months ahead are not armed with nuclear-tipped weapons. They presumably will be in the more distant future.

WIRE BRIEFS

Blaze Kills Seven

HOLYOKE, Mass. (AP) — Seven persons — five of them children—died when a general alarm midnight blaze, believed set, destroyed a five-storey tenament.

Officials said the fire apparently started on wooden rear porches.

Snow In Edmonton

EDMONTON (CP) — This northern Alberta city was the hub of the area's first snowstorm this season, with six inches of snow on the ground today. The snow started Tuesday.

Firm Bought

WASHINGTON (AP)—A thorn to the Brazilian government and private U.S. business was removed today with the signing here of a contract for Brazilian purchase of the American and foreign power company's holdings in Brazil for $135,000,000.

Paper Workers Strike

PORTLAND (UPI) — The first major strike in the U.S. West Coast pulp and paper industry in 30 years began today after negotiations for a new contract broke down and an appeal for postponement by Labor Secretary Willard Wirtz was rejected. The walkout affected 21,000 workers in 49 plants in Washington, Oregon and California.

Riot Squads Stand Ready

BUENOS AIRES (AP)—Cabinet ministers tumbled out of bed before dawn today and hurried into meetings amid reports of unrest in the Argentine armed forces.

Without explanation, officials ordered police riot squads to their barracks — a standby alert.

Canada Joins Appeal To Avert UN Crisis

(See story page 32)

UNITED NATIONS (CP) — Representatives of Canada, Japan and Italy met with Secretary-General U Thant today to put forward a suggestion that would avert a preliminary showdown Monday on the United Nations financial issue.

They suggested the postponement, until about Dec. 8, of Monday's scheduled pledging conference for technical assistance programs.

The United States has threatened to withhold its annual pledge to these voluntary programs if the Russians refuse to pay up on overdue peace-keeping assessments.

A qualified source said the U.S. was "not unhappy" about the suggestion that the conference be put off.

NO STONE LEFT UNTURNED TO PROVE TON WAS SHORT

NEWCASTLE, England (AP)—David Preece, who ordered a ton of paving stones for his garden, sized up what had been delivered and decided it wasn't enough.

He removed his scales from the bathroom, took them to his garage and piece by piece weighed the delivered stones.

"It took me 45 minutes to weigh them," he said. "And it was jolly hard work, but I proved my point."

Preece said he found the stones were 605 pounds short of a ton. He telephoned the quarry from which he had ordered the stones and told them of the shortage.

"They got a shock when I told them I used my bathroom scales," he said, "but they sent me another load of stones."

Index to Inside Pages

	Page
Saanich Entry Wins Top Photo Prize	3
Court Orders Rhodesia Gov't to Free 17	3
Poland Convicts Author	5
Tory MP Fails to Force SIU Debate	16
Indians Stage War on Poverty	19
Drug Makers to Fight Back	34
Bitter Union Rivals Team Up in Dispute	50

Ask The Times	15	Dear Abby	30	Penny Saver	30
Births, Deaths	42	Entertainment	18, 19	Sports	8, 9, 10
Between Ourselves	5	Finance	6, 7	TV, Radio	47
Classified	42	Island	49	Wilson	22
Comics	22	Mayse	15	Women	28-31



What's this? American capitalist gov'mint cuttin' taxes; British socialist gov'mint raisin' 'em?

★ ★ ★

After seein' Churchill's movie, y' wonder how we ever got in th' position o' trying t' git th' Union Jack out of our flag.

★ ★ ★

Hope ever'body'll be glad t' pay fer th' pensions they'll be glad t' hev.

ENCOUNTER IN U.K.

Gad, Sir, It's a Mountain Lion

LONDON (AP)—A mountain lion stared down two British bobbies today and then took it on the lam.

The brief encounter occurred at Stoke Poges in Buckinghamshire, which thus became the fourth English county to be included in the beast's roaming area. He had previously turned up in Hampshire, Surrey and Sussex.

What a mountain lion is doing in the south of England is a mystery. It is native to North and South America but not to the British Isles.

There is some evidence that the roving animal has thought of trying to make it back to the Americas by plane — he has twice been spotted loping around the runways of an airfield at Farnborough.

GOLFERS STUNNED

Astonished golfers at the West Surrey Club in Godalming recently saw him sniffing at the 17th hole.

Near Horsham, Sussex, a woman found him scratching in her garden.

In each case the animal fled.

He turned up today in the Stoke Poges churchyard made famous by Thomas Gray in his poem, Elegy Written in a Country Churchyard. Two highway patrolmen saw him and stopped their car.

From a distance of 10 feet, the policemen stared at the mountain lion and the mountain lion stared at them. British policemen do not carry guns on their normal rounds, so there was nothing much the patrolmen could do.

The mountain lion finally strode off into a nearby meadow.

Armed police with tracker dogs were called to the area. They found paw marks of the five-foot cat but that was all.

FULL TORONTO TRADING

TORONTO 12:00 NOON STOCKS
By The Canadian Press
Toronto Stock Exchange—Nov. 12

Quotations in cents unless marked $. z—Odd lot, xd—Ex-dividend, xr—Ex-rights, xw—Ex-warrants. Net change is from previous board-lot closing sale.

INDUSTRIALS

A—B

Stock	Sales	High	Low	12:40 p.m.	Net Ch'ge
Abacon	300	85	80	80	—5
Abitibi	2636	15	14¾	14¾	— ¼
Alta Gas	1987	37	36½	37	+ ½
Alta Gas pr	20	109	109	109	
Alta Gas w	610	10½	10¼	10¼	
Alta Nat	275	22¼	21½	21¾	
Algoma	230	72¼	72	72¼	+ ¼
Alumini	1589	32¼	31¾	32	
Alum 4¼ pr	125	44½	44¼	44½	
Alum 1pr 4	220	23½	23½	23½	
Analog	5300	5¾	5¼	5¼	
Analog wts	100	125	125	125	+5
Anthes A	275	29	28¼	28¾	— ¼
Anthes C pr	20	103½	103½	103½	
Argus	100	17	17	17	
Arg C P pr	564	13⅜	13½	13⅜	+ ⅛
Atlan Acc	388	18¼	18¼	18¼	+ ¼
Atlan 6pr	70	25¾	25¾	25¾	— ¼
Atl Sugar	450	18¼	18	18	
Auto El	100	465	465	465	
Bank Mont	61	68¼	68¼	68¾	— ⅛
Bank NS	25	77½	77½	77½	+ ½
Bath P A	125	60½	60½	60½	+ ½
Bath P wts	250	10½	10½	10½	
Bay Mills	200	7¼	7¼	7¼	+ ¼
Bell Knit	100	445	445	445	+10
Bell Phone	3036	62	61⅝	61⅝	— ⅜
Biltmore pr	250	15¼	15	15	
Bow-M pf	100	52½	52½	52½	— ¼
Bowater	700	7	7	7	
Bramalea	550	8⅝	8¼	8⅝	— ⅛
Bramalea wt	100	260	260	260	+10
Brazil	784	495	490	490	
BA Oil	880	33½	35⅛	35¼	+ ¼
BC Forest	1065	32¼	32	32¼	+ ¼
BC Pack B	100	19	19	19	
BC Pow	250	43	43	43	
Bruck B	225	11¼	11⅛	11⅛	— ⅛
Bulolo	120	8⅞	7⅞	7⅞	— ⅛
Burns	200	15½	15½	15½	— ⅛

C—E

Cal Pow	450	23⅜	23⅜	23⅜	+ ⅛
Can Cem	2242	49¾	48¾	49¼	+ ¼
Can Cem pr	2500	25	24¾	25	+ ¼
Can Ferm	102	73	73	73	
CSL new	100	34¼	34¼	34¾	+ ½
CSL pr new	100	86½	86	86	
Can Wire B	250	21½	20½	20½	
CAE	2888	38¾	38	38¾	
C Brew	4215	10⅝	10¼	10⅜	
C Brew Apr	100	50½	50½	50½	— ½
Can Can A	300	15¼	15	15	
C Chem w	750	950	950	950	+5
CGE pr	150	42½	42¼	42¼	
Can L Inv	200	60	60	60	
C Hydro	260	24	23¾	24	
C Imp Bk C	130	66½	67¼	67¼	
C Ind Gas	713	11¾	11⅝	11⅝	— ⅛
C Ind Gas p	1400	14¼	14⅛	14⅛	— ⅛
CIL	315	24¾	24¾	24¾	+ ¼
C Marc	1400	5	5	5	
CPR	4402	53⅝	53⅜	53⅝	+ ⅛
C Refract	250	18½	18½	18½	
C Tire A	100	44¼	44¼	44¼	+ ¼
C Vickers	100	18⅝	18½	18⅝	+ ⅛
Caribbean	500	9¾	9¼	9¼	
Chemcell	2180	18¼	18	18	— ¼
Cheme 175p	600	39⅝	39¾	39¾	+ ⅛
Chrysler	111	62	62	62	+1
Clairtone	500	9¼	9¼	9¼	
Clairton w	250	500	500	500	—20
Colwood	230	20½	20½	20½	
C Savings	2100	13¼	13¼	13¼	
Con Bldg	1400	8⅝	8¼	8½	— ⅛
Con M S	455	44¾	43¾	44¾	+ ¼
Con Paper	1450	44	43¾	43¾	— ⅛
Con Gas	10665	13¾	13	13⅜	
Coronation	925	6¼	6	6¼	
Coron 2pr	100	8¾	8¾	8¾	
Coron 2 wts	200	150	150	150	
Cosmos	125	13¾	13¾	13¾	+ ⅛
Crain RL	410	19¾	19¾	19¾	— ⅛
Crestbrk	230	475	475	475	
Crow's N	250	16½	16½	16½	— ¼
Crush Int	190	13⅜	13½	13½	+ ⅛
Cygnus A	257	425	425	425	—10
Cygnus B	822	460	455	455	—5
Cygnus pr	100	23¾	23¾	23¾	
Dale	900	190	190	190	—5
Delta Acc	225	23	23	23	
Delta Bpr	180	115	115	115	
Dist Seag	260	66⅝	66⅝	66⅝	
D Bridge	2455	23¾	22¾	23	+ ⅛
Dom Elect	300	13¾	13⅝	13⅝	+ ⅛
Dofasco	1219	24¾	24	24¼	+ ⅛
Dom Glass	225	18	18	18	
Dom Scot	550	13¾	13½	13¾	+ ⅛
Dom Stores	1560	23	22¾	23	+ ⅛
Dom Tar	3400	23¼	22¾	23¼	+ ⅛
Du Pont	230	57	57	57	
East Ch Tr	25	47½	47½	47½	— ⅛
Emp Life	15	352	352	352	—8
Exquisite	100	7¼	7¼	7¼	— ¼

F—J

Falcon	275	35½	35½	35½	— ⅛
Fam Play	675	23¾	23¼	23¼	— ⅛
Fleet Mfg	100	75	75	75	+3
Ford US	220	61¼	61¼	61¼	
Fraser	75	32¼	32¼	32¼	
Freiman	250	5¾	5¼	5⅜	— ⅛
Fruehauf	100	10¼	10¼	10¼	
Gen Bake	300	6½	6½	6½	
G Dynam	200	39	39	39	
GMC	210	105½	105½	105½	
GS Wares	225	14¼	14⅜	14⅜	— ⅛
Goodyear	25	159	159	159	
G Mack A	160	7¾	7¾	7¾	
GL Paper	150	29	28¾	28¾	+ ⅛
GL Power	5125	27	27	27	
GW Coal A	200	85	85	85	
Great West	2000	39	39	39	
Gr Wpg G	2084	21¾	19¾	19¾	+ ⅛
Greyhnd	280	14	14	14	
Guar Tr	221	60½	60	60	
Hardeé	445	80	75	75	—5
Hard Carp	230	23¾	23¾	23¾	
Hawker-S	2550	6⅝	6⅝	6⅝	
Holt Ren	250	14¼	14⅛	14⅛	
Home A	970	19¾	19¾	19¾	+ ¼
Home B	322	19¾	19¾	19¾	
Horne Pf	7745	325	315	325	+15
H Smith pr	225	44	44	44	+ ½
HBC	320	16¾	16¾	16¾	
H B Oil G	250	15⅜	15⅜	15⅜	
Hur Erie	500	64	64	64	— ½
Husky	4150	10½	10	10	
Husky W	1200	3	2	3	
Husky C w	2000	3	2	3	
Husky A pr	25	54	54	54	
Imp Life	35	225	225	225	
Imp Oil	1493	58	57¾	57¾	— ⅛
Imp Tob	765	14¼	14⅛	14¼	
Ind Accep	6625	25¾	25¾	25¾	
Ind Wire	2100	190	185	190	
Inglis	206	400	400	400	
Inand Gas	700	8¾	8½	8¾	+ ⅛
Inland G pr	100	20¾	20¼	20¾	+ ⅛
Inland G w	200	85	85	85	—9
IBM	22	446	446	446	
IMC	25	42	42	42	+ ½
Int Nickel	450	93¼	93¼	93¼	+ ⅛
Int Util xd	553	28¼	28¼	28¼	— ⅛
Int Utilprxd	575	56¼	56	56¼	
Inter PL	535	97½	97½	97½	+ ⅛
Int Sti P	5335	445	430	435	—5
Inv Group	100	13⅞	13⅞	13⅞	+ ⅛
Inv Grp A	165	13⅜	13⅜	13⅜	
Itl Ind	900	8⅜	8¾	9	
Itl Ind pr	175	22¾	22¾	22¾	— ⅛
Jefferson	400	8¾	8¾	9	+ ⅛
Jeff Bw	200	315	315	315	
Jockey C	1350	460	460	460	
Jock C pr	100	11¼	11¼	11¼	+ ⅛
Jock wts	250	50	50	50	

K—N

Kelly D A	150	5¾	5¾	5¾	— ⅛
Kelly wts	100	125	125	125	
Labatt	1055	21½	21¼	21½	
Lafarge	800	11⅛	11⅛	11⅛	
Lafarge A	300	12⅜	12¼	12⅜	
L Ont Cem	5525	415	400	405	—5
L O Cem w	3700	96	86	96	+6
Laur Sec xd	280	21¾	21¾	21¾	
Lau Fin	760	17¼	17	17	— ⅛
Lau Fin 6¼	175	21¾	21¾	21¾	— ⅛
Lau F 1.25	100	22¾	22¾	22¾	— ⅛
Lau F 63 wt	500	450	450	450	+20
Levy	421	14¾	14¾	14¾	— ⅛
Levy A pr	100	12¾	12¾	12¾	— ⅛
Levy B prxd	525	21	21	21	
LobCo A	1000	8¾	8¾	8¾	
LobCo B	3365	8¾	8¾	8¾	— ⅛
Lob Inc	100	7¾	7¾	7¾	— ⅛
Loeb M	740	11¼	11	11¼	
MB and PR	175	24¾	24¾	24¾	— ⅛
Magn Rlxd	975	35¾	35¼	35¼	— ⅛
M Lf Gard	25	63½	63½	63½	+ 1½
M Leaf Mill	1025	16¾	16¾	16¾	
Mass-F	5428	29¾	29½	29¾	+ ¼
MEPC	100	340	340	340	+5
Met Stores	100	10	10	10	
Mid-West	100	320	320	320	—5
Milt Brick	200	325	325	325	
Mid Pac rt	300	30	30	30	—5
Molson B	50	37¾	37¾	37¾	— ⅛
Mon Foods	1325	8¾	8¾	8¾	
Montex	400	14¼	14	14	— ¼
Montex pr	400	14¼	14¼	14¼	— ¼
Montex wts	300	960	950	950	
Mont Loco	1300	17¾	17¾	17¾	+ ⅛
Mont Trst	45	103	102	102	+ ½
Moore	370	39¾	39¼	39¾	
Nat Cont w	220	195	195	195	
Nat Drug	240	11¼	11¼	11¼	— ⅛
Noranda	1018	50¾	50¼	50¼	— ⅛
N O NGas	500	24	24	24	
Nor Phone	565	12¾	12¼	12¾	
NS LP	25	27½	27½	27½	

O—S

Ocean Cem	1370	23	22¾	23	
Ogilvie	350	14¾	14¼	14¾	
Ont Steel	49	27¾	27¾	27¾	
Oshaw Axd	200	33¼	33¼	33¼	+ ⅛
Pac Pete	910	12¾	12¼	12¾	
Pow Corp	630	15¼	15¼	15¼	
Premium	200	200	200	200	+5
Price Bros	415	48	48	48	— ⅛
QN Gas	1235	11¾	11¼	11¼	— ⅛
QN Gas 59w	370	25	25	25	+1
QN Gas 63w	140	625	625	625	—10
Rap-G A	250	9¾	9¾	9¾	
Refchhold	200	30	30	30	— ¼
Reitman	100	11	11	11	— ¼
Revelstoke	100	11¾	11¾	11¾	
R-Nodwell	700	425	425	425	
Rockwell n	25	58¾	58¼	58¾	
Rothman	615	23¼	23¼	23½	— ¼
Rumfield	200	200	200	200	
Royal Bank	419	78¾	78	78	— ¼
StL Cem A	50	33½	33½	33¾	
St Maurice	600	45	45	45	
Salada	1450	11¾	11¼	11¾	
Sayvette	1950	380	370	370	—30
Scot M pr	200	20¾	20½	20¾	
Sec Cap C	200	6¾	6¾	6¾	— ⅛
Seven Arts	370	15¼	15¼	15¼	
Shell Can	1452	20¾	20¼	20¾	+ ¼
Shell I pr	100	28¾	28¾	28¾	
Shell I wt	2160	755	745	755	+25
Sh-cp Save	520	16¾	16	16¾	+ ⅛
Sigdy's	200	400	395	400	
Silvmaq A	2575	15	15	15	
Simpsons	548	28	27¾	27¾	— ⅛
SKD Mfg	250	5¾	5¾	5¾	
Slater Steel	250	18	18	18	
Slater A w	100	775	775	775	—10
Slat B 5½pr	130	20¾	20¾	20¾	— ⅛
Southam	600	30	30	30	+ ⅛
St Fav	602	13	12¾	12¾	— ⅛
St Trade	230	13¾	13¾	13¾	
Sud Cont	1000	12¾	12¾	12¾	
Sullivan xd	500	350	350	350	—5
Sunburst	5000	13	12	13	

T—Z

Temag	5100	128	123	128	+5
Tombill	2300	116	113	115	+4
Torbrit	1000	64	64	64	
Tormont	17000	37	37	37	
Trans Can	100	136	136	136	
Tribag	5100	232	232	232	—3
Texasgulf	1300	50	49¾	50	+1
Tex Sol	267100	74	73	73	—2
U Asbestos	2362	265	250	260	+10
Un Buffad	1000	65	65	65	—1
UCL Mine	2500	31¾	31½	31½	— ⅛
Un Keno	293	920	920	920	
Utd Corp	500	17	17	17	—1
Upp Can	300	138	135	135	+1
Urban Q	500	21	21	21	—1
Vespar	9800	30½	29	30	
Violam	1870	260	260	260	
Weedon	2000	5¾	5½	5¾	
Werner	1000	7	7	7	+1
W Malar	2000	7	7	7	
W Beaver	1000	14	14	14	
West Mines	670	485	475	480	—5
W Surf I	2000	23	22½	22½	— ½
Willroy	1250	158	156	158	+1
Wiltsey	13000	10½	10	10½	
Windfall	1900	33½	32½	32½	
Yale Lead	500	12½	12½	12½	
Yk Bear	1400	140	139	140	+1
Yukeno	6500	10¼	9	10	
Zenmac	23000	37½	36¼	36½	
Zulapa	500	18	18	18	— ½

OILS

Acme Gas	2500	15	15	15	
Almin6x	3650	425	420	425	
Ang U Dev	5600	30	29	29½	—1½
Bail 5¾ pr	25	26	26	26	
Bata	1500	7¼	7¼	7½	+ ⅛
Cal Ed	500	19¾	19¾	19¾	
Camerina	500	340	340	340	
CS Pete	1400	315	315	315	
C Delhi	850	955	950	955	
C Ex Gas	1300	165	162	164	+2
Cdn Sup Oil	125	17⅝	17⅝	17⅝	+ ⅛
Cent Del	2225	830	810	830	+20
Charter Oil	2050	199	199	199	—4
C Dragon	1000	19¼	19¼	19¼	— ⅛
C West P	200	135	135	135	
Dome Pete	755	18¾	18¼	18⅜	+ ⅛
Fargo	100	292	292	292	—3
Fr Pete pr	300	355	350	355	+5
Gr Plains	400	11¼	11¼	11¼	— ⅛
Gridoil	1000	70	70	70	—3
Medal	584	490	490	490	
N Cont	500	25	25	25	
N Davies	11500	26	25½	25½	+ ⅛
NCO pr	100	295	295	295	
NCO wts	225	44	44	44	
Numac	800	156	155	156	+1
Permo	5150	29	27½	27½	—2½
Place	2700	58	58	58	
Permo rts	2340	3	3	3	
Provo Gas	2845	235	230	235	+2
South U	1000	9	9	9	
Teck Corp	1490	565	560	565	
Triad Oil	7650	217	215	215	—1
Union Oil	100	15⅝	15⅝	15⅝	+ ⅛
Ul Canso	283	275	275	275	+5
Wsbourne	5200	150	150	151	+1
W Decalta	650	256	255	256	—1

Sales to 1:00 p.m.: 2,248,000.

MINES

A—B

Acad Uran	31575	9	8	8	— ⅛
Advocate	400	660	650	650	—5
Agnico	79300	115	105	110	+8
A Am Moly	2800	168	165	166	+1
Ang Rouyn	13200	166	154	158	—5
Ansil	2000	19½	19¼	19½	— ⅛
Area	1700	272	266	270	
Atl C Cop	1200	115	115	115	—1
Allin-Ruf	1000	8	8	8	+ ⅛
Bankfield	1700	11½	11	11¼	— ⅛
Belcher	1000	37	37	37	+1
Belleterre	1200	45	45	45	
Bethlm	855	835	830	830	—5
Bevcon	500	11	11	11	+1
Bibis	1000	27	26	26	—1
Bidcop	500	8½	8¼	8½	
Black Bay	1000	11	11	11	+ ⅛
Bralorne	590	525	515	530	
Broul Reef	2000	29	29	29	
Brunswk	2669	15¼	15	15¼	— ⅛
Bounty Ex	769	28	28	28	+1
Bunker H	16300	22	21½	22	

C—E

Cadamet	7500	10½	10	10	—1
Camflo	10300	305	295	299	—11
Camp Chib	3000	4.0	4.0	4.0	+10
C Tung	1450	129	127	127	—1
Cam Mines	1000	19	19	19	—1
C Dyno	300	145	145	145	
Cdn Keley	38800	34	30	30½	—4½
C Malart	1000	74	73	73	
Candoro	500	13	13	13	+ ½
Can-Erin	10500	9½	9	9½	
Captain	2000	8½	8¼	8½	
Cassiar	200	12	12	12	+ ⅛
Cent Pat	300	132	132	132	+2
Cheskirk	5500	9½	9½	9½	
Chimo	1000	110	108	110	—1
Comb Met	3500	22	22	22	
Con Brewis	1250	18	18	18	
C Callinan	36500	13	11¼	12	+1
C Halli	2352	33½	33½	33½	— ½
C Mogul	400	420	420	420	—5
C Morrison	1000	110	110	110	
C Mosher	1000	126	125	126	
Con Negus	1000	14½	14½	14¾	+ ⅛
Con Nichol	14033	12	11½	11¾	+ ⅛
C Rambler	2800	208	203	203	—5
C Sannorm	500	8	8	8	+ ½
Conwest	800	500	495	495	—5
Cop Corp	7000	58	56	57	+1
Cop-Man	9000	9½	9½	9¼	+ ⅛
Coulee	1000	25½	25½	25½	—1
Cowich	2100	43	42	42	+ ½
Craigmt	2075	18	17¾	18	+ ¼
Croinor	14500	13	12¾	12¾	
Crowpat	2000	8	8	8	
Cusco	39800	11¼	11¼	11¼	
Daering	1500	13¼	13	13½	+ ½
D'Aragon	2000	17	17	17	
Deer Horn	500	64	64	64	
D'Eldona	1500	11½	11¼	11½	+ ⅛
Delnite	855	16½	16¼	16½	
Dicknsn	600	500	490	490	—5
Discovery	6350	325	315	325	+15
Duraline	500	28	28	28	+ ½
Duvan	2000	11	10¾	10¾	— ⅛
E Amphi	10000	5½	5½	5½	— ⅛
East Sull xd	100	530	530	530	+5

F—J

F Mar	2424	355	355	355	
Gaitwin	1000	5	5	5	— ⅛
Geco Mine	10525	40¼	40	40¼	+ ¼
Genex	1500	25½	25	25	
Giant YK	352	15⅝	15¾	15⅞	
Glenn Exp	1000	13½	13½	13½	
Goldale	6250	29	28	28	—1
GP Mining	5300	41	40	41	
Goldray	20300	55	54	55	+1
Grandroy	1000	17	17	17	—1
Grandue	1900	645	640	640	—5
Gulf L	9000	16	15	15	—1
Gunnar	1735	555	500	555	
Har-Min	6000	9	8¾	8¾	
Hastings xd	850	485	485	485	—20
Headway	500	15½	15¼	15½	
Heath	21300	8	7	8	
High-Bell	1500	820	810	820	+5
Hollinger	925	31¾	31¼	31¾	— ⅛
Hud Bay	760	73	72¾	73	
Int Helium	2610	137	135	137	+2
Irish Cop	12000	30	29	29	—1
Iso	1700	320	320	320	+5
Jacobus	2800	15	15	15	— ½
Jaye Expl	7300	16	16	16	½
Jelex	1000	25½	25¼	25½	
Joburke	5500	9¾	9¾	9¾	
Jonsmith	26500	32	30	32	+3
Joutel	800	117	116	116	+1
Jowsey	583	52	52	52	—4

K—N

Kerr Add	1170	795	785	790	
K Anacon	1466	230	222	228	+2
Kilembe	4615	965	940	965	+30
Kirk Min	2500	15½	15½	15½	— ½
Lab Min	2000	39	39	39	
L Dufault	3670	11¾	11¼	11¾	
Lake Lin g	2000	9	9	9	
L Shore	100	235	235	235	+5
La Luz	100	10¾	10¾	10¾	
Langis	2000	36	35½	35½	— ½
Latin AM	8500	16	15	15½	
Leitch	10000	600	580	580	—20
Lencourt	8900	7½	7	7½	+1
Lorado	100	161	161	161	—3
Louvicr	9500	24	23	23½	— ½
Lyndhst	1500	8	7¾	8	+1
Macassa	300	235	235	235	
Macdon	2000	35	34½	34½	+1½
Madsen	1200	200	199	199	—1
Magnet	13300	7½	7½	7½	+ ½
Marchant	1600	166	165	166	+2
Matrose	1125	10	10	10	
Martin	2000	68	66	68	+1
Mattgmi	2760	21¾	21¾	21¾	
Maybrun	15333	19	17½	17½	
McIntyre	259	65	65	65	
McKen	24600	14	13	13	
McWat	5300	32	32	32	—8
Meritor	24300	40	40	40	
Merrill	13300	63	62	62	—1
Meta Uran	3000	11	11	11	— ⅛
Met Mines	6400	150	146	146	—1
Min-Ore	5000	12¾	12	12	— ¼
Mt Wright	2000	60	60	60	—1
Multi-M	1000	26	26	26	
New Cal	16750	140	135	136	—6
Neonex wts	1600	125	120	120	
New Hosco	600	340	335	340	+5
Newbuhd	26250	29	16½	18¾	+ 1½
Newnor	5000	16	16	16	+ ⅛
N Senator	10000	16	16	16	
Nick Rim	2100	14	14	14	— ⅛
Nisto	12100	18¼	18	18	—1
Nor-Acme	1000	13	13	13	+ ⅛
Norbeau	4800	142	137	137	—2
Norlex	5000	15	14½	15	+1
Normetal	500	410	405	410	—5
Norpax	19000	15⅝	15	15⅝	
N Bordu	5000	15	14	14	—2
Northcal	5000	72	72	72	
Northgte	5850	640	625	635	+5

O—S

Obaska	9500	9¼	8½	9¼	— ⅛
O'Brien	1500	72	72	72	
Opemiska	1500	880	875	880	+5
Orchan	1550	740	730	735	
Osisko	2000	48	48	48	—1
Pamour	900	159	159	159	—1
Paramaq	6500	13½	12	12	—1½
Patino	1221	930	925	925	+10
Pax Int	12500	54	53	53	—1
Pce Expl	500	20	20	20	—1½
Peerless	46500	17¾	17	17½	+ ⅛
Placer	780	48¾	48¾	48¾	
Pow Rou	1000	66	66	66	
Putdex	16000	18½	17	17	— ⅛
Que Ascot	1000	7	7	7	+ ⅛
Que Chib	5300	15	15	15	—1
Que Lith	1700	385	380	385	+5
Quemont	275	10½	10¼	10½	
Quonto	3500	12	11⅜	12	— ⅛
Radiore	1000	41⅜	41⅜	41⅜	— ⅛
Ragian	1750	113	112	113	+1
Rayrock	4125	90	89	90	+2
Rio Algom	300	10	10	10	— ¼
Roch Tin	2000	44	44	44	+ ½
Salem	1000	44	44	44	+ ½
Sherp Cr	1000	140	139	140	
Sherritt	8147	510	495	505	+5
Sil Eureka	120	250	250	250	—15
Silvmaq	30000	18	17	18	+ ⅛
Sil Miller	2000	16¼	16¼	16½	
Sil Stand	500	76	76	76	—2
Siscoe	1400	245	245	245	
Steep R	2420	660	655	660	—10
Steinbg A	100	33¾	33¾	33¾	
Suptest ord	200	23	22¾	23	+ ¼
Swilson	500	210	210	210	

T—Z

Tancord	300	270	265	265	
Texaco	75	62	62	62	—1

Victoria Daily Times
VICTORIA, B.C., THURSDAY, NOVEMBER 12, 1964—PAGE 15

Arthur Mayse

The Americans have their Thanksgiving still to come, a festival so late in November that one turkey is still fresh in memory when the next doublebreasted monster arrives drumsticks-up at the table.



We Canadians, less or more lucky, have only weekends to interrupt time's flow until Dec. 25.

That suits me fine! Perhaps now we can settle down to a few long-delayed minor projects which somehow or other have been shoved aside since spring.

We have a couple of rooms to paint . . . and if earth hasn't sufficiently rewarded the genius who invented paint-rollers, I trust heaven will.

Excellent though fibreglass has proved itself, we've never yielded to it in the matter of flyrods. Our fine old lightweight sticks need minor attention which will consume several evenings. There are colored silk windings to be renewed and the rods could stand varnishing.

Susan's boat had a busy summer; it could use seam compound and a slap of marine white.

We may not get around to all those worthy endeavors, but it gives us a comfortable feeling to review them, while the paint is still in the cans and before we discover someone forgot to clean the brushes after our last bout.

★ ★ ★

These weeks before holiday joys and worries overtake us are precious for other reasons.

The pace slackens; the garden will be less a thorn in the conscience, because who can rake and sweep and delve when the rain-gales slash in from the Pacific. On those late afternoons and weekends, the whipping, streaming world is best shut out by walls and roof and firelight.

So we will read a lot, and talk a lot, and see the friends who have been busy as we since spring. We will walk, too — not in Gordon Head where a couple out strolling must dodge cars and traipse the soggy road-strip — but in Oak Bay and Beacon Hill.

We lack a dog these days and a dog is needed to give such walks their full flavor. But we'll admire other people's pooches, and renew the amiable argument as to whether our next should be a sturdy working type or a daschund like the one who lives down the road.

★ ★ ★

The run of easy weeks will, I hope, bring a further gift. This is the opportunity for leisured thought.

Busy modern life tends to scamp us in that department; and too often, we must think on our feet and hope our answers turn out right.

I find myself today with no satisfactory compromise worked out between the mores of my generation and the new one. If a man must attempt the Roman riding of two horses, it's well if his foothold be secure on each back!

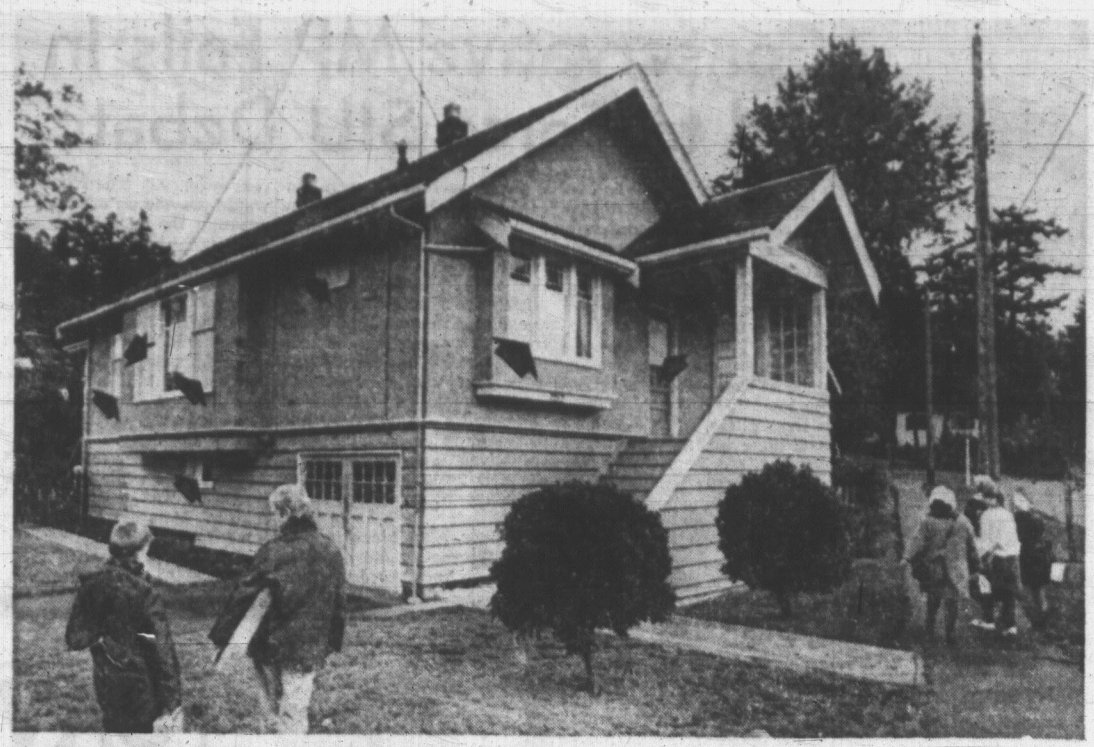
I would like to weigh these two worlds as best I can, and perhaps stumble at least a little way toward a conclusion.

But somewhere short of boredom, I expect we'll put heavy thinking aside, and start haggling out a properly wide trail to the bluffs above the home cove.

We like such work, especially when we burn as we go, advancing foot by foot against our pocket jungle of ocean spray and Pacific willow.

Some afternoon when the sky sits low and the tang of greenwood smoke is sharp in rainy air, we will come upon one or other of the lost evergreen buried deep in deciduous growth. It will be about nine feet tall and probably flat on one side.

But if it isn't—if it happens by lucky chance to be a nicely-pyramided little tree fit for tinsel and glitter. I'll knot a strip torn from a red bandana around a branch and we'll keep that tree in mind.



ROOM WITH A VIEW is almost impossible at home of Hans Norby when windows were boarded up Wednesday after gun salutes at Remembrance Day services at Esquimalt Memorial Park. Eight of the home's ten shattered panes are indicated by arrows. (Times photo by Halkett.)



MY SHATTERED NERVES and shattered windows moans homeowner Hans Norby after Remembrance Day experience he hopes he'll never have again. (Ryan Bros. photo.)

War Dead Salute Shatter Windows

Esquimalt's Remembrance Day observance became a shattering experience for at least three householders.

Following local tradition, a 105-MM. Howitzer was fired at 11 a.m.

Departing from tradition, the detonation shattered at least 16 windows in three nearby houses.

Army officials today were still trying to determine what went wrong. They suggested atmospheric conditions might be to blame; but a contributing factor might have been that this year for the first time, the gun was pointed away from, not into, memorial park.

In past services, the gun was pointed facing the park but this year it was set up facing north on Drake Street.

Major Edward Hobbs, adjutant at Work Point Barracks, said the rocky ground of the area and atmospheric conditions could be determining factors.

WILL PAY

"We have received no official damage claims yet, but if we do and they are found valid, the defence department will pay the damages," he said.

Hardest-hit house was at 1262 Park Terrace, owned by Mr. and Mrs. Hans Norby.

"Ten windows were broken—three after the first round and seven after the second round," Mrs. Norby said.

"Most of the glass flew outside but several pieces were found inside. One sliver was imbedded about three-quaterrs of an inch in a tree six feet from the house.

"We were lucky no one was around at the time."

Mrs. Norby said municipal works crews boarded up the windows soon after the blasts, leaving several of the rooms in darkness which she termed "an unnecessary nuisance."

Three double-paned windows were shattered at the home of Mr. and Mrs. Patrick Hennon, 1264 Park Terrace, where glass also pitted the family automobile.

Two medium-sized panes were broken by the shock waves at 609 Drake St., owner by Mr. and Mrs. Bill Badyk.

Farmers Ask Medicare For Everyone

B.C. farmers today asked the Cabinet to extend to all citizens the government medicare scheme already in operation for civil servants.

The advisory council of the B.C. Farmers Institute urged extension of the B.C. Government Employees Medical Service.

A spokesman said this is the first time the farmers have made such a pitch for medicare.

The farmers were presenting their annual brief to the Cabinet.

The GEMS plan currently covers approximately 45,000 people, including members of the legislature and their families.

Premiums are $10 a month for married people and $4 for a single person.

The government pays half the premium.

The farmers suggested this scheme be extended to all members of the public.

It would be adapted to allow employers to pay half of the premiums.

10-MEMBER GROUP

The scheme is run by a 10-member commission, half appointed by the government, the other five elected.

The farmers' delegation was led by Arthur Shelford of Ominica, uncle of Social Crediter Cyril Shelford who represents that area in the legislature.

Their brief also urged the government to set up a land utilization board which would coordinate the use of Crown lands for industry, agriculture, forestry, recreation and highways.

Such a boarde is needed in B.C. immediately, the farm brief said.

The brief also asked for a greatly increased program of rural electrification.

Burned-Out Family Fund Begins Again

A fund to help a burned-out mother and her seven children has been started—by the same trust company that ran a fund the last time she was burned out.

Cash donations for Mrs. Christine Crosby will be accepted by the saving department of the National Trust Company, 727 Fort.

Mrs. Crosby's home at 2741 Victor went on fire about 3 a.m. Tuesday, burning clothes, furniture and household linen.

"We will attempt to meet whatever needs there are in the way of clothing, blankets and food from our own funds," says assistant city welfare administrator Gerry Sommers.

The family has been on welfare for over a year.

Mrs. Crosby and her children were driven by fire from their home at 1020 Queens on July 2.

National Trust then started a fund to help her out.

Employees are kicking off the fund with cash donations themselves.

Gala Welcome For Linda

A proud and excited crowd will line the streets of Sidney, Sunday afternoon, as they welcome home their own village queen, Linda Douma — Miss Canada 1965.

The reception for the fairybook princess, who was named Miss Canada in Toronto last week, will begin in Vancouver at 1 p.m., when she will be met at the airport by John Callard, president of the Sidney Lions Club.

Plans are to charter a plane from Vancouver to Patricia Bay airport. Provided the Miss Canada Productions Ltd., sanction the charter flight, the five-foot-nine-inch beauty queen will be back home at 1:20 p.m.

Accompanied by Mr. Callard, Miss Douma will be met at the airport here by her parents, Mr. and Mrs. C. J. Douma and family, A. A. Cormack, chairman of the Sidney Village Council, Mrs. Cormack and Mrs. Callard.

From the airport the welcoming party will proceed to Sidney in a motorcade, and on Beacon Avenue the North Saanich high school band and the Victoria Chinatown Lions Club band will join the march.

The parade will terminate at Sanscha Hall where Miss Joan Gardner, who was Miss Sidney in 1964, will present a bouquet to Canada's new beauty queen.

At the request of Miss Douma a public buffet-style reception will be held in the hall in order that all the children in the district may take part in the fanfare.

Rustlers Said Running Wild In Province

Vigilantes rode into Victoria today to ask Chief Marshal W. A. C. Bennett to be harder on the rustlers.

From the ranges of B.C.'s interior cattle country came the advisory council of the B.C. Farmers Institutes.

They asked Premier Bennett for higher penalties to be imposed on cattle rustlers.

They said rustlers are running wild because of the light sentences they get if caught.

B.C. laws provide up to five years in jail for stealing strays and up to ten years for rustling cattle from pens or regular grazing lands.

But magistrates in the interior are only imposing minimal fines.

Sheriff Sale Planned For Mural Building

The new building with the exotic Mexican murals on Fort Street near Cook is to be sold at a sheriff's auction here next month.

The building, which was opened by Premier Bennett on Aug. 20, 1963, is owned by Victoria Financial Centre Ltd.

Its sale by the sheriff has been ordered in County Court to satisfy a judgment against the owners favor of Commonwealth Construction Co. Ltd., the main contractors.

The court fixed a minimum upset price of $720,000 for the building, which will be sold at a public auction in the sheriff's office at Victoria Law Courts before the middle of December.

"The sale will be advertised across Canada," a spokesman for the sheriff's office said today.

The building is fully occupied; there is a licensed restaurant in the basement and the RCMP recently rented two floors of office space.

The Montreal Trust Company, a beauty parlor, a barber shop, and several doctors occupy other parts of the building.

When it was completed last year, a fierce controversy arose regarding a colored mural made up of 16,000,000 tiles which was put up on the Fort Street facade.

ONE-MAN SHOW

The mural was designed by Andres Salgo, a Hungarian artist now living in Mexico, whose one-man show at Victoria Art Gallery caused a sensation in 1959.

He was commissioned by Victoria doctors J. G. Patterson and J. W. E. Hunt to design, construct, ship and assemble the four-part mosaic, which some art critics described as "deplorable."

Youth 15, Dies On First Dive

'Pal' Near Drowned In Rescue Attempt

Douglas Gillan died on his first dive.

The 15-year-old Mount View High student drowned in about 40 feet of water off the Dallas Road waterfront just after noon Wednesday.

He would have been 16 on Nov. 24.

Douglas, of 160 Burnside East, was dragged from the ocean by his "buddy" on the dive, James Nuttall, 22, of 1744 Lee.

Nuttall nearly drowned while making the rescue and was still exhausted from the ordeal today.

Firemen were at the scene with a resuscitator by the time Nuttall towed Gillan to the shore.

Both divers were taken to St. Joseph's Hospital, where Nuttall was treated for shock and asphyxiation.

His young companion was dead on arrival.

Navy divers tested Gillan's rented air tank today, and said it worked properly.

Wednesday's fatality culminated more than a month of SCUBA diving enthusiasm on the part of Gillan.

"He'd been after me for a long time to let him try it," said his father, C. R. Gillan.

Doug tried it . . . and Nuttall this morning told The Times what happened.

"We went in just before noon, off Holland Point," said Nuttall.

With them, standing on the shore as spectators, were friends David Beaumont, 3958 Douglas, and David McGregor, 668 Canterbury, and Nuttall's brother-in-law, Allen Brasch, 1231 Pandora.

"I showed Doug how the gear and tank worked and how to drop the weight belt in a hurry," related Nuttall.

"The sea bottom there is smooth, and I thought it would be a good place to start.

"We went out, and I held his hand all the way.

"After a while, I surfaced because I had cramps in my legs and we started to go back to shore.

LOST FLIPPER

"Doug told me he'd lost one of his flippers.

"I told him to head for shore and I'd dive for it.

"I went down, and I couldn't find it. When I came up, I couldn't see Doug.

"I shouted to the guys on the shore, and they said he'd gone down again.

"We looked in towards the shore and around some rocks and we still couldn't see him.

"I told the boys to get an ambulance. I knew something was wrong.

"I saw a spot of yellow in the water and I thought it was the flipper he'd dropped, so I went down for it.

"The yellow spot was Doug's helmet.

"He was about 40 feet down.

"I dropped his weight belt. I brought him up and put his head on my shoulder.

"I think he was still alive then.

"I started to take him in to shore and there was no strength in my legs or body.

"I fainted some time before we got to the beach."

Brasch had telephoned for an ambulance and the two other youths pulled the divers from the water just as the inhalator crew arrived.

On the crew were first-aid men Jack Gillies and Doug Chudleigh, and firemen Ray Woodbine, Bob Christianson and Bill Stark, led by Lieut. Edward Ball.

Mr. Nuttall said: "I'd kept saying 'no' to Doug when he asked me to take him out, but you can only say that to a friend for so long," he said.

"It was the first time Doug had ever been out," said his father.

Surviving are the mother and father, a brother, Paul, 11, and grandparents, aunts and uncles.

McCall Bros. are in charge of funeral arrangements.



DOUGLAS GILLAN
. . . scuba enthusiast

CRY OF HUNGER AGAIN HEARD

As familiar as the cry of hunger in a Korean village is the cry of Dr. Lotta Hitschmanova in Victoria for money to buy food.

Ever since Dr. Hitschmanova organized the Unitarian Service Committee of Canada in 1945, she has conducted an exhausting campaign for funds to feed, clothe and educate children in Europe, Asia and the Far East.



Her job is rewarding. Each year Canadians enthusiastically respond to her appeal, and she is able to return to these far-away countries and see children clothed and housed, who were previously starving urchins in the streets.

But her job is never ending. Each year she sees new babies crying out for food.

Next Wednesday Dr. Hitschmanova will be here to tell you about her recent trip abroad—to tell you what your money has already done in the past—and to tell you what you can do in the future.

The meeting will be held in St. Andrew's Kirk Hall, 680 Courtney Street, 7:30 p.m.

Topic of Dr. Hitschmanova's address will be Tomorrow Without Fear.

Topics of the Day

Aldermen were holding their first council meeting today in the new legislative wing of City Hall but not in the council chamber.

The meeting was being held in the main committee room instead because Mayor R. B. Wilson is out of town at a special Union of B.C. Municipalities executive meeting.

First session in the new council chamber has been scheduled for Nov. 23 and will include an invocation and other ceremonies to mark the event.

★ ★ ★

Lieutenant-Governor George Pearkes was named honorary president of the Red Chevron Association of Vancouver Island at its recent annual meeting.

Walter Fish was elected president in succession to W. H. McMurray; A. W. Sharp, vice-president; Edward J. Scott, secretary-treasurer.

Directors are W. B. Monteith, R. L. Hamilton, C. W. Clare, W. H. McMurray, T. G. Campbell, L. G. Scott, G. E. Harrison, F. N. Hardyman and W. Simpson.

★ ★ ★

A joint meeting aimed at organizing a uniform home nursing care program will be called by Greater Victoria metro health board.

The board Tuesday decided to ask the Victoria Medical Society and the Community Welfare Council to the meeting.

★ ★ ★

A five-year-old boy was treated in Royal Jubilee Hospital for face and head bruises after he was in collision with a car on Fisgard Street about 5:15 p.m. Wednesday.

Kenneth Chow, 2615 Wark, was taken to hospital by city police.

He had been walking with his grandfather Tom Chow when he suddenly darted into the street in front of a car driven by Sam Gim Pon Genon Sam, 920 Caledonia, police said.

A Christmas decorations and home cooking sale will be held by the Victoira Kiwanlannes in the War Amputations Hall, 1610 Oak Bay Avenue, on Friday from 1:30 p.m. to 5 p.m.

★ ★ ★

School board representatives from Port Renfrew to Sidney will hold informal talks tonight on the prospect of future joint undertakings in a number of areas.

It will not be the first meeting of its kind, but it is the first time a meeting to discuss problems of mutual concern over a broad area has been called for. Craigdarroch Castle, the Greater Victoria school board headquarters.

Trustee delegates will discuss the possibility of such joint undertakings as adult education, summer school, retarded children's, classes, hospital schools and joint services such as architectural planning.

★ ★ ★

Frederick Ofner, 405 Chester, pleaded guilty in Colwood RCMP court this morning to impaired driving.

He was charged after an accident Wednesday evening in which his car left the Trans-Canada Highway near Goldstream and plunged into a ditch after failing to round a curve.

He was fined $350 by Magistrate Harold Alder.

FRIDAY MEETINGS

Victoria Lions Club: Empress Hotel, noon; Dr. Gerald Moreau, of University of Victoria "French Canada and National Unity".

Ask The Times

Q. Can private schools in B.C. hire teachers without teaching qualifications? I mean teachers with no professional teaching qualifications at all.

Also, are these schools under obligation to teach the required work as specified by the public school inspectors? R.K.

A. Teachers without qualifications can be hired by private schools as they are responsible for the hiring of their staffs.

Private schools are not required to teach the curriculum laid down by the department of education but most of them realize the advantages of doing so.

Many private schools are also inspected by department of education personnel, although this is not required.

All questions should deal with matters of fact and be of general interest. The Times does not undertake to solve conundrums or legal problems. Nor will it attempt to put a value on old coins, stamps or antiques. These should be submitted to a dealer.

Anyone wishing a question answered is invited to send the problem along to The Times, addressed to "Ask The Times". Questions and answers will be published daily.

89.2 Per Cent For United Appeal

Greater Victoria United Appeal campaign today reached a total of $368,228, which is 89.2 per cent of the objective of $410,000.

On Friday, Nov. 13, five foster mothers will collect funds at the corner of Yates and Douglas from 9 a.m. to 5:30 p.m. They are Mrs. Marian Peacey, Mrs. Edith Green, Mrs. Alice Mayzes, Mrs. Bessie Light and Mrs. Barbara Salter.

MOTORBIKE RIDERS BEWARE

There's a Victim for Every Accident

By PETE LOUDON

If you're driving a car and have an accident, there's a 50 per cent chance someone is going to be hurt.

But if you are driving a motorcycle, keep the splints and iodine handy. For every reportable accident so far this year, someone has needed a doctor.

This is the essence of statistics received today from the Motor Vehicles Branch. They underline a growing concern by safety officials over the trend to motorcycles.

In the last year there has been a 100 per cent increase in the number of motorbikes on the road, largely because new foreign imports mean a boy can put himself on wheels without a heavy cash outlay.

You can buy small machines for under $400, insure it for $25 and obtain 100 miles of highway time for the price of one gallon of gasoline.

There are 7,935 motorbikes on the road today, most of them light, low-cost machines. Between Jan. 1 and Sept. 30, there have been 275 accidents reported which involved motorbikes.

The accident rate has doubled with the number of machines on the road and its comparable to the accident rate among cars.

But where there were about 10,600 people injured in 23,000 motor vehicle accidents, there were 301 persons hurt in 275 motorcycle accidents.

Police are scratching their heads and wondering whether the heavy influx of motorcycles doesn't indicate a need for some special laws.

For instance, there is no regulation now which says a motorcycle rider MUST wear a crash helmet. Helmets can cut injuries up to 40 per cent according to the experts.

And there's the problem of testing drivers. Anyone who holds a car driving licence is qualified legally to straddle a motorbike and take to the highway, whether or not he has ever driven one before.

Only the person who applies for a motorbike licence but who never has held a car licence, is subject to a test on his machine by the testing bureau.

There are places where you may rent a motorbike by showing a car operator's licence, whether or not you have ridden a motorcycle before.

Victoria traffic inspector Brooke Douglass today said: "We don't like to think of inexperienced riders on the street without examination."

But they are there.

He favors a law requiring crash helmets. But there isn't one.

The accident rate probably will bring these things about — after many more riders are injured.

In the meantime, it's up to riders and drivers to take care.



FULL TORONTO TRADING

TORONTO CLOSING STOCKS
By The Canadian Press
Toronto Stock Exchange—Nov. 12

Complete tabulation of Thursday transactions. Quotations are in cents unless marked $. x—Odd lot. xd—Ex-dividend. xr—Ex-rights. xw—Ex-warrants. The net change is from the previous board-lot closing sale.

INDUSTRIALS

A—B

Stock	Sales	High	Low	Close	Net Ch'ge
Abacon	2500	85	80	80	-5
Abitibi	6675	$15	14¾	15	
Alta Gas	3062	$37¼	36½	37¼	+ ¾
Alta Gas pr	20	$100	100	100	
Alta Gas Ppr	55	$107	107	107	— ½
Alta Gas w	2585	$10½	10½	10½	
Alta Nat	275	$21¼	21¼	21¼	
Alg Cen	120	$40¼	40	40	—1
Algoma	250	$72½	72	72¼	+ ¼
Aluminl	4200	$35½	31¾	35¼	+ ¼
Aluminm 4¼pr	265	$44½	44	44½	+ ¼
Alum Ppr 4	100	$33½	33½	33½	
Alum 2pr 4½	50	$49¼	49¼	49¼	
Analog	6850	8⅝	8⅜	8⅝	+ ⅛
Analog wts	300	140	125	140	+20
Anthes A	400	$29	29½	29½	— ½
Anthes Bpr	28	$105	105	105	
Anthes Cpr	320	$104	103½	104	+ ½
Argus	300	$17	16¾	16¾	— ¼
Arg CP pr	1529	$13¾	13½	13¾	— ¼
Arg 250 pr	50	$53½	53½	53½	— ½
Atlan Acc	100	$18¼	18¼	18¼	+ ¼
Atlan 6pr	70	$25¾	25¾	25¾	— ¼
Atl Sugar	765	$18¼	18	18	
Atl Sug A	100	$24¼	24½	24½	— ⅝
Auto Et	150	465	465	465	
Bank Mont	884	$68¾	68½	68½	+ ⅛
Bathe NS	262	77	77½	77¾	+1
Bartaco	100	330	330	330	—10
Bath P	100	$25¾	25⅝	25⅝	
Bath P A	300	$61¾	60½	61¾	+1⅜
Bath P pr	100	$23	21	21	— ⅝
Bath P wts	250	$10¼	10¼	10¼	— ⅛
Bay Mills	400	$7¼	7	7	
Beav Lum	20	$43½	43¼	43½	
Bell Knit	300	450	445	450	+15
Bell Phone	6636	$62	61½	61¾	— ¼
Bicks	275	$12¼	12¼	12¼	
Biltmore pr	150	$15¼	15	15	
Bow-M pr	100	$52½	52½	52½	— ¼
Bowater	900	$7¼	7	7	
Bramalea	650	$8⅝	8¼	8¼	— ¼
Bramalea wt	400	260	260	260	+10
Brazil	1815	495	490	490	
Br Tnk	200	320	305	320	+15
B Am Bank	25	$70	70	70	—1
BA Oil	3148	$35⅝	35¼	35⅝	+ ⅜
BC Forest	1665	$32½	32	32½	+ ¼
BC Pack B	100	$19	19	19	
BC Pow	2297	43	43	43	—2
BC Sugar	50	$44½	44½	44½	+ ½
BC Pipeline	175	$65½	65¼	65¾	— ¼
BCPip 4½ pr	25	$101	101	101	
BCPip 4% pr	270	$93	93	93	
Bruck A	25	$27	27	27	
Bruck B	325	$11¼	11¼	11¼	— ¼
Bralorne	220	$7¾	7¾	7¾	— ⅛
Burns	930	$15¾	15¾	15¾	— ¼
Burrard A	100	8	8	8	

C—E

Cabot	390	30	30	30	
Cal Pow	500	$23¾	23¾	23¾	+ ⅛
Can Cem	437	$49	48¾	49	+ ¼
Can Cempr	830	$29½	28¾	29½	+ ½
CD Soup	75	$36¼	36	36¼	+ ¼
Can FoilsA	250	$31½	31½	31½	
Cl Fndry	850	$44¼	43¾	44½	+1
Can Malt	2875	$27¾	26¾	27	+ ¼
Can Perm	209	$73½	73	73	
CSL	400	$35	34½	35	+ ½
CSL pr	114	$8¾	8¾	8¾	+ ⅛
Can Wire B	1100	$20¼	20¼	20¼	+ ¼
CAE	4950	$10½	10	10½	+ ¼
C Brew	7702	$10½	10¼	10½	+ ¼
C Brew Apr	350	$50½	50½	50½	— ½
C Brew Bpr	100	$54	54	54	
C B Alm A	300	$13¼	13¼	13¼	
C B Al A w	570	225	220	220	
C B Al B w	500	225	220	225	+5
Can Can 'A	875	$15¾	15	15	— ¼
C Chem w	2100	905	890	905	+10
C Dredge	275	300	300	300	—5
CF Prod 2pr	25	$50	50	50	
CGE pr	325	$43	42¾	43	+ ⅛
Cdn G Inv	200	$60	60	60	
CG Ser A	100	$14¾	14¾	14¾	
C Hydro	200	$24	25¼	24	
C Imp Bk C	447	67	67½	67¾	+ ¼
C Ind Gas	1765	$11¾	11½	11¾	— ¼
Cnsd Gaspr	1400	$14¼	14¼	14¼	— ¼
CIL	3765	$24¾	24¾	24¾	+ ¼
C Mare	1870	$5¼	5	5¼	
CPR	11032	$54¼	53¼	54	+ ¾
Can Pet	324	$13¾	13¼	13¾	
C Nefract	545	$15¾	15⅜	15⅝	— ⅛
Cdn Thre	210	$48	48	48	
C Tire A	125	$44¾	44¼	44½	
C Vickers	100	$18½	18¼	18½	+ ¼
Cap Bldg	100	90	90	90	
Caribbean	1300	$9¼	9	9	— ⅛
Chat-Gai	225	$15⅜	15¼	15⅜	
Chemcell	3405	$18¼	18	18	— ¼
Chemcell 175p	600	$39¾	39¾	39¾	+ ¼
Chrysler	167	62	62	62	+1
Clairtone	1370	$9¼	9¼	9⅜	— ⅛
Clairton w	400	500	500	500	—20
Colwood	220	$20¾	20½	20½	
Col Cell	175	$11¼	11¼	11¼	— ⅛
C Savings	300	$13¼	13¼	13¼	+ ¼
Con Bldg	1530	465	465	465	
Con Bldg pr	275	$8¼	8¼	8¼	— ⅛
Con Bldg w	215	550	550	550	
Con M S	3330	$44¼	43¾	44	+ ⅛
Con Paper	2477	$44	43¾	43¾	— ⅛
Con Gas	12655	$13¼	13	13¼	
Corby vt	210	$21	21	21	
Coronation	1025	$6¼	6	6¼	
Coron 2pr	255	$9¼	8¼	9	
Coron 2 wts	200	150	150	150	
Cosmos	325	$13¼	13¼	13¼	+ ¼
Crain RL	810	$20	19¾	20	+ ⅛
Crestbrk	230	425	425	425	
Crow's N	250	$16¼	16¼	16½	— ¼
Crush Int	1000	$13¾	13¾	13¾	
Cygnus A	537	440	425	440	+5
Cygnus B	2517	470	455	460	
Cygnus pr	200	$23¾	23¾	23¾	
Dale	1400	190	175	175	—20
Delta Ace	650	$23¾	23	23¼	+ ¼
Delta Bpr	405	$115¼	115	115¾	+ ¾
Dist Seag	1190	867	66⅝	67	+ ⅝
D Bridge	3306	$23½	22⅝	23¼	+ ⅝
Dom Elect	435	$13¼	13¼	13¼	— ⅛
Dofasco	4132	$24¼	24	24	
Dom Glass	250	$18	18	18	
D Lime wts	200	125	125	125	
Dom Scot	550	$13¼	13¼	13¼	+ ¼
D Scot pr xd	100	$50½	50½	50½	
Dom Stores	6200	$23	22¾	23	+ ⅛
Dom Tar	12819	$23¾	22¾	23¾	+ ⅛
Dom Text	75	$31¾	31¾	31¾	
Du Pont	60	57	57¼	57	— ¼
East Ch Tr	132	$48	47½	48	+ ¼
Emco	100	$19	19	19	
Emp Life	15	$352	352	352	—8
Exquisite	600	$7¼	7½	7¾	
Exquisite pr	100	$16½	16½	16½	— ½
Exquite A w	900	155	150	150	—10

F—J

Falcon	815	$85¾	85½	85¾	
Fam Play	1185	$23¾	23¾	23¾	
Fed Frm w	100	315	315	315	—10
Fed Grain	80	$89¾	89¾	89¾	
Fittings A	500	$14	14	14	+ ⅛
Fleet Mfg	100	$75	75	75	+3
Ford US	245	$61¼	61¼	61¾	
Ford Cda	253	$182	180	180	
FPC-Pfon A	500	$11¾	11¼	11¾	+ ¼
FPE-Pfon A	500	$11¾	11¼	11¾	+ ¼
Fraser	85	$32¼	32¾	32¾	
Freiman	250	$5⅜	5¼	5⅜	— ⅛
Fruehauf	100	$10¼	10¼	10¼	
Gen Bake	800	$6¼	6⅛	6⅛	
G Dynam	200	$39	39	39	
GMC	197	$104¾	104¼	104¾	— ¼
GS Wares	325	$14¾	14½	14⅝	— ⅛
Globe A	200	$13¾	13¾	13¾	+ ⅛
Godyear	25	$159	159	159	
G Mack A	100	$7¾	7¾	7¾	
GL Paper	470	$29¼	28⅝	29¼	+ ⅛
GL Power	8800	$27¾	26¾	27	
G L Pow w	100	$15½	15½	15½	+ ½
GN Cap Bw	170	50	50	50	
GW Coal A	500	$5	5	5	
Great West	2000	23	23	23	
Gr Wpg G	2625	$19¾	19¾	19¾	+ ⅜
Greyhnd	1580	$14	14	14	
Guar Tr	230	$60¾	60	60	
Hardee	695	80	75	80	
Hard Carp	250	$23¾	23¾	23¾	
Hard Carp A	310	$20½	20½	20½	— ¼
HawkerS	5060	$7	6¾	6¾	
Hayes Stl	225	$18	18	18	
Holden A	225	$12	12	12	
Holt Ren	150	$14¾	14¾	14¾	+ ¼
Home A	2632	$19¾	19½	19½	+ ¼
Home B	632	$20	19¾	20	+ ¼
Horne Pf	8875	325	315	325	+15
H Smith pr	275	$41	41	41	— ½
HBC	472	$16¼	16¼	16¾	
H B Oil G	606	$15¾	15	15¾	
Hur Erie	565	$64¼	64¼	64½	— ¼
Husky	32296	$11⅜	10	11⅜	+ ⅛
Husky w	12135	8	2	8	+5
Husky Cw	32700	10	5	10	+5
Husky D wts	27985	525	430	525	+95
Husky A pr	25	$54	54	54	
Husky B pr	210	$53¼	53¼	53¼	
Imp Life	35	$225	225	225	
Imp Oil	3394	$58	57¾	58	+ ¼
Imp Tob	1391	$14¾	14¾	14¾	
Ind Accep	7715	$25⅞	25¾	25¾	+ ⅜
Ind Wire	7700	190	185	190	
Inglis	221	400	400	400	
Inland Gas	2060	$9¾	9¼	9¾	+ ¼
Inland Gpr	100	$20¼	20¼	20¼	+ ¼
Inland Gw	200	85	85	85	—9
Int-City Gas	100	89	9	9	— ¼
IBM	22	$446	446	446	
IMC	1075	$42	42	42	+ ½
Int Nickel	1375	$93¾	93¼	93½	+ ⅜
Int Util xd	1401	$28¾	28½	28¾	
Int Util pcxd	575	$56¼	56	56¼	+ ¼
Inter PL	801	$97¾	97¼	97½	+ ⅛
Int Stl P	12490	445	425	440	
Inv Group	100	$13¾	13¾	13¾	+ ¼
Inv Grp A	1440	$13¾	13¼	13¾	— ⅛
Irog Gpr	300	$9¾	9¾	9¾	
ITfs-Ind	2070	$9	8¾	9	
ITfs Ind pr	375	$22¾	22¾	22¾	— ¾
Jefferson	400	$9	8¾	9	+ ⅛
Jeff Bw	300	315	310	310	—5
Jockey C	1850	460	460	460	
Jock C pr	100	$11¼	11¼	11¼	+ ¼
Jock 2pr	250	$9¾	9¾	9¾	
Jock wts	250	50	50	50	

K—N

Kelly D A	150	$5½	5⅜	5⅜	— ⅛
Kelly wts	425	125	125	125	
Kelsey, Co	200	$11¼	11⅛	11¼	— ⅛
Labatt	1947	$21½	21	21	— ⅛
Lafarge	2050	$11¾	11	11¾	+ ¼
Lafarge A	735	$12¼	12¼	12⅜	— ⅛
LOnt Cem	7875	415	400	405	—5
LOnt Cemp	350	$15	15	15	+ ¼
L O Cem w	4100	96	88	90	
Lakeland	100	$7	7	7	
Laura Secnd	265	$21¾	21¾	21¾	— ⅛
Lau Fin	1223	$17¼	16¾	17	— ⅛
Lau Fin 6¼	175	$21⅜	21¼	21⅜	— ⅛
Lau F 125	100	$25¾	25¾	25¾	— ¼
Lau Fin 63w	500	450	450	450	+20
Levy	946	$15¼	14¾	15¼	+ ¼
Levy B pxd	730	$21¼	21	21¼	— ¼
Levy A pr	100	$12¼	12¼	12¼	+ ¼
Levy B pr	730	$21¼	21	21¼	— ¼
LobCo	2202	$8¾	8¾	8¾	
LobCo A	6250	$8¼	8¼	8¼	
LobCo pr	150	$36½	36½	36½	+ ½
LobG 1pr	335	$32¾	32¼	32¾	
LobG B pr	100	$32¾	32¼	32½	— ⅛
Lob Inc	300	$7¾	7¼	7¾	
Loeb M	2060	$11¼	11	11¼	
Maclaren B	273	$24¾	24¾	24¾	— ¼
MB PR xd	1680	$35¼	35¼	35¼	
Magna El	240	300	300	300	

In addition to the Canadian Press reports of the full Toronto trading, market quotations are also supplied by Canadian Investment Dealers' Association, James Richardson & Sons, Hugh Mackay & Co., A. E. Ames & Co., Hagar Investments Ltd., and J. H. Burns & Co.

MLf Gard	60	$64	63½	64	+2
M Leaf Mill	1130	$16⅝	16¾	16¾	
Mass-F	10434	$29¾	29½	29¾	+ ¼
MEPC	300	340	340	340	+5
Met Stores	100	810	10	10	— ¼
Mid-West	1000	330	315	315	—10
Mitt Rock	200	325	325	325	
Molson A	497	35	35	35	+ ⅛
Molson B	262	$37¾	37¾	37¾	— ¼
Mid Pac rts	2275	40	27	30	—5
Mon Foods	2325	$8¾	8¼	8¾	+ ⅛
Montex	500	$14¼	14	14¼	+ ⅛
Montex pr	868	$14¾	14¼	14¾	— ⅛
Montex wts	600	560	550	550	
Mont Loco	15200	$18¾	17⅞	18¾	+1¼
Mont Trst	65	$103	102	102	+ ½
Moore	1945	360	50½	50¾	
Morse B	125	$11¼	11½	11¾	+ ¼
Nat Contain	1750	66	5¾	6	
Nat Cont wt	230	135	130	135	
Nat Cont wts	230	145	145	145	
Nat Drug	435	$11¼	11¼	11¼	— ⅛
Nat Hees	300	100	100	100	
Nat Trust	100	$25	25	25	
Neon	600	$10¼	10¼	10¼	
Noranda	2688	$50¼	49¾	50¼	— ⅛
NO NGas	1400	$24	23¾	23¾	— ⅛
Nat Phone	1200	$12¾	12¾	12¾	— ⅛
Nor Tar Ch	150	400	400	400	
NS LP	25	$27½	27½	27½	

O—S

Ocean Cem	1805	$23¾	22¾	23¾	+ ¼
Ogilvie	1535	$15	14¾	14¾	+ ⅛
Ont Steel	49	$27¾	27¾	27¾	
Ont Store	100	275	275	275	
Oshawa Axd	210	$33⅜	33¼	33½	+ ⅛
Overland	25	$8¾	8¾	8¾	
Overland pr	225	$11¼	11¼	11¼	
Pac Pete	2614	$12¾	12	12¾	
Parker	225	$5½	5½	5½	
Pembina xd	835	$9¾	9¾	9¾	— ⅛
Penmans	60	$33¾	33¾	33¾	— ¼
Pow Corp	2140	$15¾	15¾	15¾	
Premium	200	200	200	200	+5
Price Bros	680	$48¾	47	48	— ¼
QN Gas	1500	$11¾	11¼	11⅜	— ⅛
QN Gas 5pw	370	25	25	25	+1
QN Gas 6pw	885	610	610	635	
Rap-G A	250	$9¾	9¾	9¾	
Reichhold	200	$20	20	20	— ¼
Reitman	100	$11	11	11	— ¼
Revelstoke	300	$11¾	11¾	11¾	
R Yarn A	35	$29	29	29	—1½
R-Nodwell	700	425	425	425	
Rockwell	925	$58½	58½	58½	
Rolland A	300	$11¾	11¾	11¾	— ⅛
Rothman	1115	$23½	23½	23½	— ¼
Ronfleld	300	200	195	195	— 5
Royal Bank	679	$79	78	79	+ ¾
StL Cem A	145	$33½	33	33	— ½
StL Cp Apr	70	$104	104	104	
St Maurice	96825	62	45	60	+15
Salada	3770	$11¾	11¾	11¾	
Sayvette	3885	365	365	375	—25
Scot Mpr	200	$20½	20½	20½	
Sec Cap C	350	66¼	6¼	6½	— ⅛
Seven Arts	600	$15¼	15¼	15¾	+ ⅛
Shell Can	8929	$39¾	39¼	39¾	+ ¼
Vic G Tr	1445	$17	16¾	16¾	— ¼
Shell I wts	3060	735	745	755	+25
Shop Save	1270	$16¼	16	16	
Shop City	300	350	350	350	+10
Shubun	200	280	280	280	
Silverwd A	250	$15	15	15	
Simpsons	1280	$28¾	27¾	28¼	+ ⅜
SKD Mfg	1400	$5¾	5¾	5¾	+ ⅛
Slat Steel	365	$18¼	18¼	18¼	+ ¼
Slat A wts	200	775	775	775	—10
Slat 5½pr	130	$20¾	20¼	20¾	— ¼
Southam	725	$30½	30	30	+ ¼
Stafford	25	450	450	450	
St Pav	1367	$13	12¾	13	
St Radio	250	$13¼	13¼	13¼	
Steel Can	5847	$26¾	26¾	26¾	
Steinbg A	200	$34¼	33¾	34¼	+ ¼
Suptest ord	820	$23¾	23¾	23¾	+ ⅛
Switson	900	210	210	210	

T—Z

Tamblyn	1125	$22¾	22¾	22¾	+ ⅛
Tancord	300	270	265	265	
Texaco	75	62	62	61	—1
Texaco pr	20	91	91	91	
Thd CG Inp	75	850	50	50	—1
Tor-Dom Bk	874	$69¾	69¾	69¾	
Tor Iron A	250	$15¼	15¼	15¼	
Tower	100	55	55	55	—2
T Fin A	5467	$14¾	14½	14¾	+ ¼
T Can PL	5137	$42¾	41¾	41¾	— ⅝
Trans-Mt	3745	$22¾	22¼	22¾	+ ⅛
Trans PPL	2675	$10¼	10	10¼	+ ⅛
Turnbull	625	$10¼	10¼	10¼	
U Carbide	3100	$27¼	26½	27	+ ¼
Un Gas	1525	$26	25½	26	+ ¼
U Gas Apr	50	$54¼	54¼	54¼	— ¼
U Corp B	5350	$11¾	11¾	11¾	— ¼
U Corp 63p	100	$30½	30½	30½	
Un Steel	950	485	480	480	
Versatrod	1800	330	325	325	—15
Versatile	150	$11¾	11¾	11¾	
Shell 1pr	540	$28½	28½	28½	+ ¼
Walk GW	3112	$36	35¾	36	+ ¼
Wal Equip	250	$10	10	10	
Webb Knp	600	50	48	48	—2
Well Finds	540	$7	7	7	
Well Fin te	750	$6¾	6¾	6¾	— ⅛
Well Fin rt	8862	36	35	36	
West Ind	250	60	60	60	
West Ind A	700	175	165	175	+10
Westcoast	2235	$16¾	16¼	16¾	
Westeel	600	$12¾	12¼	12¼	— ½
W Pacific	640	$17¼	17¼	17¼	
Weldwood	2160	$14¼	14¼	14¼	
Weston A	1895	$17¾	17½	17½	
Weston B	8050	$17¾	17½	17¾	+ ⅛
West A wts	1491	930	925	930	—10
White Pass	280	$9¼	9¼	9¼	
Woodwd A	255	$25¼	25¼	25¼	+ ¼
Y Knit A	900	$6	6	6	— ⅛
Y Knit B	600	135	130	130	—5
Zellers	100	$13¾	13¼	13¾	
Zenith	700	435	430	435	
Zenith rt	7395	6	5	6	+1

FOREIGN TRADING

Atlan Acc	100	$18¼	18¼	18¼	+2¼
C In Gas	100	$11¾	11¾	11¾	— ¼
Mass-F	30	$30¼	30½	30½	+1¼
White Pass	200	$10	9¾	9¾	— ¼

MINES

A—B

Acad Uran	50675	9	8	8¼	
Advocate	400	660	650	650	—5
Agnico	164807	118	105	114	+12
All Pitch	700	17¼	17¼	17½	
Alt Larder	500	16	16	16	
A Am Moly	12900	168	163	165	
Ang Rouyn	25700	166	154	159	—3
Ansil	47700	20	18½	20	
Area	2900	272	265	268	—2
A Arcadia	1000	18	18	18	
Atl C Cop	5000	117	115	117	+1
Attin-Ruf	4500	8	7	7	
Aumac	1450	400	395	400	+5
Bankeno	1566	24	24	24	—1
Bankfield	2700	11¾	11	11¾	— ⅛
Barnat	1200	76	76	76	+6
Baska	1000	8	8	8	
B-Duq	500	33	33	33	—1
Belcher	3100	37	36	36	
Bellekter	1200	45	45	45	
Bethlm	1375	835	825	825	—10
Bevcon	2500	11	11	11	+1
Bibis	3300	27	26	27	
Bidcop	1500	9	8½	9	+ ⅛
Black Bay	1000	11	11	11	+ ⅛
Bralorne	1080	525	515	515	—5
Broul Reef	3000	29	27¾	27¾	—1⅛
Brunswk	5416	$15¼	15	15¼	— ⅛
Bounty Ex	569	28	28	28	+1
Bunk Hill	19000	22	21½	22	

C—E

Calumet	7300	10½	10	10	
Camp Chib	3500	475	455	465	+10
Cadamet	7500	10½	10	10	—1
Camflo	25300	305	295	298	—2
Camp Chib	3500	475	455	465	+10
C Tung	2250	129	125	125	—3
Cam Mine	1600	19	19	19	—1
C Austral	2000	7¼	7	7¼	
C Dyno	2200	145	140	140	—5
Cdn Keeley	46800	34	30	32¼	—2½
C Malart	2500	73	73	73	
Candore	8000	13	13	13	+ ⅛
Canerin	16800	10	9	9	— ½
Camerina	1200	340	340	340	
Captain	2000	8¼	8½	8½	
Cariboo	5500	75	72	72	—3
Cassiar	1345	$13	11⅞	11⅞	
Cheskirk	9500	9	9½	9	
Chester	1100	14¾	14½	14½	— ⅛
Chimo	4600	112	108	109	—2
Chrom	400	108	108	108	
Coch Will	13300	330	266	270	—60
Colin Lake	2000	22	22	22	+1
Comb Met	3500	22	22	22	
Conagas	1200	86	84	84	—2
Con Shaw	2000	17½	17½	17½	— ½
C Brewis	2275	18	18	18	
C Callinan	37875	13	11½	11¾	+ ⅛
C Delhi	3566	980	950	955	
C Delhi wts	100	110	110	110	
C Fen	100	15	15	15	
C Halif	8830	34	31	31	—3
C Marben	300	230	215	220	+5
C Marcus	1500	88	85	85	
C Mogul	9867	420	405	415	—10
C Morrison	13400	111	109	111	+1
C Mosher	1300	128	125	128	+2
C Negus	2000	14¼	14¼	14½	+ ⅛
C Nichol	13283	12¾	11¾	12¾	+1⅛
C Oil Lds	1000	315	310	315	5
C Rambler	7800	208	200	201	—7
C Red Lake	4200	80	75	80	+5
C Regcourt	10400	17	15½	17	+1
C Sannorm	1500	8	7¼	7½	
Conwest	800	500	495	495	—5
Cop Corp	20100	58	56	58	+2
Cop-Man	9500	9¼	9½	9½	+ ⅛
Coulee	2000	25½	25	25	—1½
Cowich	5800	43	41	41	— ½
Craigmt	2650	$18	17¾	17¾	+ ⅛
Crotnor	28000	13	12¾	12⅞	
Crowpat	2000	8	8	8	
CS Pete	3750	315	310	315	
Cusco	37000	12	11¾	11¾	
Daering	1500	13¾	13	13¾	+ ⅛
D'Aragon	3500	17	17	17	
Deer Horn	3700	64	60	60	—4
D'Eldona	1300	11¾	11⅝	11¾	+ ⅛
Delhi Pac	1000	17¼	17¼	17½	— ⅛
Denison	1171	$16½	16¼	16¼	— ¼
Dickson	700	500	490	490	—5
Discovery	8910	325	315	325	+15
Dome	230	34¼	34½	34¼	— ⅛
Duraine	1000	28	27	27	— ¼
Duvan	2500	11	10½	10½	— ¼
E Amphi	15000	6	5½	6	
East Sull	1800	330	325	330	+5

F—J

F Mar	1300	355	350	350	—5
Fmcoeur	500	13	15	15	—1
Frobex	528	89	89	89	—1
F Maritime	9087	355	350	350	—5
Forwest I	1200	11¾	11¾	11¾	— ⅛
Gallwin	3400	5	5	5

150 HOUSES FOR SALE

SWINERTON STEWART CLARK LTD.
608 BROUGHTON ST. EV 5-2481

4 TWIN BEDROOMS
1900 SQ. FEET,
4 YEARS OLD

Lge. semi-colonial home situated on a quiet dead-end street featuring:
- Living rm., 23x14 with FP. and W/W carpet.
- 14x10 dining room.
- 2 bathrooms.
- Giant cabinet electric kitchen.
- Full basement—O-O-M and spare room down.
- Asking $17,600. (liberal terms).

DICK JAMES, EV 5-2481

3 ACRES
LOGANBERRIES
3 BEDROOMS

Nice renovated older home situated on a hillside amid 2 acres of logans and 1 acre of young fruit trees, lge. combined living rm. and dining rm., family kitchen with breakfast nook. Full basement, oil heat, new wiring. Price $16,900.

BRUCE COLEGRAVE, EV 5-2481

HURRY ! ONE LEFT

½ acre, level, clear, water and light. Hovey Road, rear of 7583 East Saanich Rd. $2,000. Terms.

Call R. COX, EV 5-2481

GORGE DISTRICT

Nice clean 3-bedroom, full-basement home in this nice area, near bus, school and shops. Asking price $15,000. Down payment flexible.

ALSO

2-bedroom, no basement retirement or starter home, sparkling clean, in this same area, close to bus. Asking $9,800. Down payment $1,500 and $75 per month handles. For either of these two properties ph. H. BITTERMAN, EV 5-2481 anytime.

CRAIGDARROCH
1,700 SQ. FT. BUNGALOW
OIL HOT-WATER HEAT

Spanish style secluded on a small lot, all large rooms, studio type and convertible, 6 rms. in all plus bath and utility. Terms can be arranged at $12,600.

Please call Mr. Custance, EV 5-2481 or any of our representatives.

F. N. CABELDU LTD.
1212 Broad Street EV 3-7174
Established 32 years.

OAK BAY
GARDEN COTTAGE

Close to park and sea, this fine, small, retirement bungalow has a small lot with delightful garden. There are two bedrooms, living room with fireplace, kitchen and bathroom, all in immaculate condition. Separate garage.

Full Price $10,500
To view call Mr. Hamilton, GR 7-1555

ESTATE SALE
BUNGALOW

With full, high basement, automatic oil hot-water heating, this four-room bungalow on a small lot can be obtained at a bargain price for cash to settle. Located in Victoria West the home only needs some decoration. Full price for clear title, $5,600

View by appointment.
Mr. Hamilton, GR 7-1555

SOUTH OAK BAY
NEAR MARINA
3-BEDROOMS AND DEN

A spacious and attractive home featuring a large living room with wall-to-wall carpets, fireplace and built-in bookcases. Separate guest size dining room, modern, electric kitchen with breakfast area and 4-pce. bathroom. Full cement basement. Automatic oil heating, separate garage.

Price Only $18,500
Call J. F. Cabelou, 383-7174

OAK BAY
4 BEDROOMS

Lovely Tudor style home situated in a lovely location close to the water. Charming L.R. and D.R., sunroom or sewing room. Large elec. kitchen, with nook, full basement, oil H.W. heating, triple plumbing, double garage. Many other lovely features.

Price $26,000

View only by appointment.
R. F. Harris, EV 3-7174 or GR 7-2968

..."LOWEST".....
..."DOWN".....
....."PAYMENTS".....
ANYWHERE

$50 DOWN

5-yr-old, 2-bedrm no-basmt bungalow and cottage. Langford.

$200 DOWN

15-yr-old; 3-bdrm no-bsmt home. Shelbourne area.

$490 DOWN

Older 2-bdrm. full bsmt starter home. Tillicum.

$950 DOWN

4-bedrm, full bsmt, HW heat. Work Point District.

No drive-bys please. Call NEVILLE HUTTON 385-6741, Northwestern Securities Ltd.

OPEN BY APPOINTMENT IN UPPER OAK BAY

A 3-bedroom home at 3504 Henderson Road, close to all schools, university. A safer investment and better family provision. Two bathrooms on the main floor plus rough-in in the basement. Rough-in rumpus room, fireplace, washer-dryer. Double carport. Numerous other extras. Excellent workmanship. See and compare. We give the most for your money. Full price $21,450. NHA mortgage. $15,198 at $99.57 per month. Balance to be arranged.
To view phone Kasápi Construction Co. Ltd., 386-6191.

BYRON PRICE
1314 Quadra

HOME SHOW
at University Village

Turn right off Shelbourne on Blair and turn left at Magdelin.
2:30 to 5, and 7 to 9
3 Furnished Homes.
"There's nothing like a NEW HOME"

JUST LISTED
$1000 DOWN

2-bedrm. stucco bungalow. Full basement, 2 yrs. old; O-O-M furnace. Elec. cab. kitchen with oodles of cupboards. Oak floors through out living room and bedrms. Extra room in basement. Hurry on this one! Only $10,300. Phone Marian Price, Colony Realty Ltd., 386-3231 or 383-6123.

SEAVIEW
SPLIT-LEVEL
$21,500

40' living-dining rm., post and beam const., 3 bedrms plus 1 down, double plumbing. Beautifully landscaped. Ideally located in Gordon Head. Phone Marian Price, Colony Realty Ltd., 386-3231 or 383-6123.

BY OWNER — 3-ROOM HOUSE in Sidney. GR 9-1780.

150 HOUSES FOR SALE

ISLAND HOMES LTD.
2510 Douglas St. EV 6-2996

ATTENTION, PROFESSIONAL MEN

If country living, in any capacity, is your desire, you will want to see this exceptionally versatile estate, conveniently located in Central Saanich. Especially suited to the raising of beef cattle or horses.
There are approx 30 acres of cleared land with excellent water supply and all adjacent bldgs are in top condition.
Commanding a pleasant view and set within a landscaped area, the comfortable family home lends itself easily to gracious living. The spacious entrance divides the 32' living rm with open fireplace and adjoining patio from the guest-size dining rm. There are also 4 bedrms and 3 bathrms.
Down payment required approx $25,000. Taxes only $319.62.
For appt to view this prime property situated 15 min from downtown Victoria, please call Mr. James, EV 6-2996 or EV 2-6787.

ESQUIMALT RETIREMENT BUNGALOW
$8200
VACANT POSSESSION

Modern stucco bungalow, no steps, just right for easy living. Nice LR, FP, 2 bdrms, kitchen dinette space, attached garage. Cute and cosy. See this and move in now. Just what you are looking for. Call now and inspect. Mr. K. MacFarlane, EV 6-2996, res. EV 4-7677.

NEW AND LOVELY
3 BEDRMS—DE LUXE
N.H.A. PAYMENTS
$1500 DOWN

Move into this one—ready for you. Top district, quiet street, spacious, cathedral entrance, full daylight bsmt. The best we have to offer. Call Mr. K. MacFarlane, EV 6-2996, res. EV 4-7677.

CUTE COTTAGE IN CADBORO BAY
$9750

Gardener's delight—83-ft. lot. Only 14 yrs. old and in lovely condition. Situated on Scotlan Road, 1 blk. from transportation, schools, and stores. Just new on the market and owners are open to terms. This won't last long. Call Jim Ranson on this new EXCLUSIVE LISTING. GR 9-5910, EV 6-2996.

EXQUISITE HOME
1,500 SQ. FT.—3 BEDRMS
$22,750

Built by master craftsmen with Grade "A" materials. Situated on a larger than average lot. Future subdivision possibilities. Large blacktopped driveway with lots of room for extra cars, boats or trailers. Fully landscaped with lawns, shrubs, etc. Bedrooms are all twin-sized and the master bedroom features a delightful extra bathroom. Full 8' bsmt has future rumpus rm space with glass sliding doors. If you're looking at homes in this price range, don't buy until you see this one. Call and see it with Jim Ranson, EV 6-2996 or GR 9-5910.

BROWN BROS. AGENCIES LIMITED
1125 Blanshard Street
EV 5-8771 DAY OR NIGHT

HIGH CADBORO BAY
SELECT AREA
OCEAN VIEW
7 ROOMS
ALL ONE FLOOR
ARTISTIC STUCCO
BUNGALOW
BEAUTIFULLY
LANDSCAPED LOT

22x15 living room opening to 13x10 dining room. French door to large sundeck. Outstanding kitchen with dining space and ocean view. 3 large bedrooms, plus panelled den which also has clothes closet. Spacious 4-pc vanity bathroom. Oak floors throughout. High bright basement with roughed in plumbing and studding up for extra rooms. Double carport. Ill health only reason for selling. Clear title property and vendor will carry reasonable mtge. Exclusive listing. Price $24,300. For appointment to view call Mr. Hill or Mr. Pearce.

CHARMING RESIDENCE
3735 ASCOT DRIVE

Spacious, artistic stucco, containing 5 charming rooms, thru hall and 4-pc. tiled bathroom. Most convenient, modern kitchen with spacious dining space overlooking garden. Full basement with roughed-in plumbing. Space for more rooms if required. OOM hot water heating.

1 ACRE LOT—SECLUSION

Half is beautifully landscaped. Lawns, trees, shrubs, patio, etc.
Attached garage.
EXCLUSIVE LISTING
Full price $18,900
A. G. Hill, res. EV 3-7585.

A. BERNARD & CO. LTD.
635 Fort Street EV 4-2335

HIGH GORGE

An older couple who want seclusion, comfort and beauty would drive by this home—2987 Colquitz Ave.—just what a man who loves gardening as a hobby would love—the large lot is studded with all manner of shrubs, trees and plants and thrown in is a fine, modern 2-bedroom home.

$12,800

Gordon Scheneck, EV 4-9335, EV 2-6286

GONZALES

This large older type family home is completely renovated. LR and DR are in line (14x26), mahogany panelled. Lge mod cab elec kitchen, 2-pce bathrm. Upstairs; 2 large bedrms and 4-pce bathrm. Full bsmt, auto oil heat, all copper plumbing. Full price on good terms.

$11,900

D. Okker, EV 4-9335, GR 8-4501

SAANICH REALTY LTD.
3943C QUADRA ST.
GR 9-1642

"$1 DOWN"
$110 PER MONTH
4 BEDROOMS

THAT'S RIGHT!! $110.47 per month and an A1 credit rating buys you this immaculate 2220 sq ft home with automatic oil hot water heat, four bedrooms (with space for 3 more), the biggest kitchen you've ever seen, full basement, copper plumbing, PLUS, PLUS, PLUS!!! For further information call ROSS HARVEY at 385-4385 or office 479-1642. DON'T DELAY — DO IT NOW!!

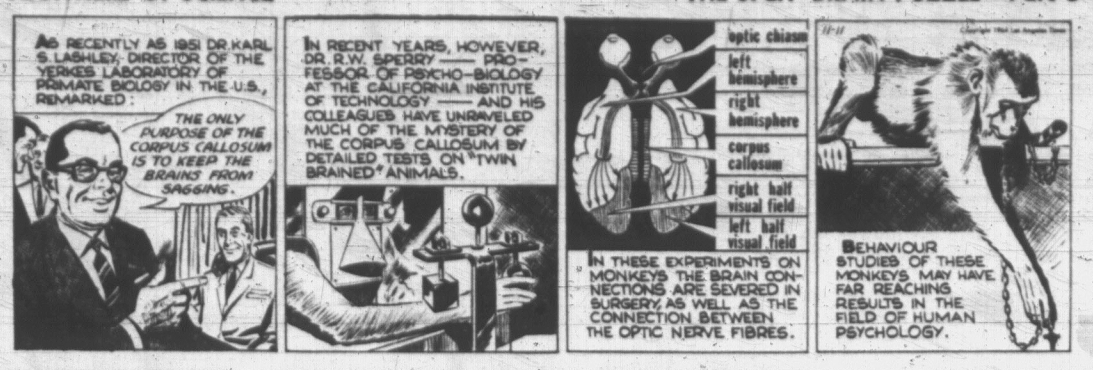
JUST NEARING COMPLETION
$1,878 DOWN,

!! NEAR SHELBOURNE PLAZA !! Spanking new, 6-room bungalow in the popular UNIVERSITY AREA!! —And here's what you get, included in the price and down payment, at NO EXTRA CHARGE!!
—shake roof
—bow window in living room
—cathedral entrance
—vanity bath with colored plumbing
—extra bathrm roughed-in in basement
—drive-in garage in basement
—sundeck off dining room
—and ALL LEGAL FEES!!
Call Mr. Jones, EV 4-5112 and view immediately. It won't be with us long at $16,750 full price!! NHA, of course, with 6¼% interest.

VICTORIA CONSTRUCTION LTD.
3356 Henderson Rd. EV 4-5112

A REAL FAMILY HOME, 3+BEDrooms, 2 bathrooms, large living room with wall-to-wall carpet, modern kitchen and dining area, oil heat. Close to school, shopping and bus. Low taxes. For sale by owner. 475-3482.

FRONTIERS OF SCIENCE



150 HOUSES FOR SALE

RANDALLS LTD.
737 Pandora EV 4-8109

VIC. WEST

A do-it-yourself special, this 6-room bungalow needs painting, roof, etc. Make a low down payment. Your labour and some capital will provide a good home while you work. Price $5,250.

Betty Buxton, EV 2-5447

BRENTWOOD SEA VIEW

A really fine split-level bungalow, built 1½ years. With large living room, FP, dining room, 3 bedrooms, den with FP, oak floors, Pembroke vanity bathroom, large family room with ½ bathroom. Cab elec kitchen with built-in range. Large lot, double attached carport. Full price $17,900 with reasonable down payment.
Call Bill Sudbury, eves. GR 9-1906

QUADRA-FINLAYSON

An excellent 3-bedroom, white stucco home, full basement, new furnace, sep dining room, lge living room with fireplace, lge Youngstown, kitchen, Pembroke bath with shower. Neat garden. Near all schools, on bus. Underpriced at $12,500. Owner will carry second mortgage if necessary. Phone for details.
A. Kleiman, home EV 2-4693, days EV 4-8109.

FAIRFIELD

Close in, a six-room stucco bungalow. Three bedrooms, large living room, full cement basement, oil heat, moderate sized garden lot. Bus stop at front door. Truly a well-appointed home. Asking $14,500 with terms. Offers considered.

Betty Buxton, EV 2-5447.

IF

you want 3 bedrooms, 2 bathrooms, basement, near-new, quality-built home—

IF

you want a large lot, on sewer, near schools, university, park—

IF

you want low interest (6½%), good monthly payments ($115)—you will find them in this 1,300-sq-ft home and many more extra features, not offered in most presently advertised homes. See this and compare. Near Mount Douglas Park. ($16,500.)
A. Kleiman, home EV 2-4693, days EV 4-8109

FAIRFIELD
2 BUNGALOWS

These homes are rented at $75 and $60 per month and are in A-1 condition. One has oil H.W. heat and full basement. Priced at $12,600 with reasonable down payment.
Call Mr. Sudbury, eves. GR 9-1906

RANDALLS LTD. EV 4-8109

NATIONAL TRUST LTD.
727 Fort 382-9188

UPLANDS

DISTINGUISHED BUNGALOW in a beautiful setting on Upper Terrace. Large, tastefully landseaped lot with superb flowers, trees and lawn. A HOUSE WHICH SPELLS COMFORT FOR FAMILY ENJOYMENT consists of a modern kitchen with attached laundry room, impressive entrance hall, large living room with fireplace, formal dining room two large-sized bedrooms den (or third bedroom). Very attractive recreation room in full cement basement. Many, many excellent features such as hot water heating, separate double garage, containing work shop and extra plumbing; several patios for outdoor living. This home has to be inspected to be fully appreciated. It offers so much at only

$32,000 (Easy Terms)

A. T. CHESSON, EV 4-5285

"DREAM HOME"
"HIGH GORGE"
"SECLUSION"

Once again I bring to you, the buying public, a beautifully appointed home priced $1000 below market value. The reason is simple—my Vendor wishes to SELL not daily on this clear title white stucco bungalow, just 12 years old. There are two lovely bedrooms, large electric kitchen, utility off main floor. Large finished recreation room with a Murphy bed for extra company, plus another 3-pce bathroom in the full basement. Seclusion on the cosy sundeck looking out over a three-tiered lawn of fishponds and fruit trees. Never before offered for sale and priced to sell

AT $10,500

Sorry, no drive-bys but I will show you willingly. Call Mrs. V. Roberts, EV 2-8117 or EV 2-1988. Newstead Realty Ltd.

4 BEDROOMS
FAIRFIELD
4 FIREPLACES
$3000 DOWN PAYMENT

Just listed—spacious family home, excellent condition throughout. Living room, separate dining room, den, all good rooms. Double plumbing, full cement basement. Oil package heat, 2 garages. On quiet street. Owner will take mortgage.

PRICE $14,900

Mrs. Elliott, EV 3-9893 or EV 5-2481.
SWINERTON, STEWART CLARK, LTD.
608 BROUGHTON ST.

TRADE OR SELL

HAVE YOU OUTGROWN YOUR PRESENT HOME? Well here is your chance to get into a 2-year-old split level with 4 bedrooms, 2 bathrooms and lots of living area, all in spotless condition and situated on a quiet paved street, close to schools and stores. The vendor will take your older home in trade or will sell with approximately $4000 down and the balance as rent

Asking $16,900

To view please call Mrs. Joyce Neill at EV 2-8117, Newstead Realty Ltd.

HIGH QUADRA
A LITTLE GEM
$8,100. 8 YRS. OLD.

Here is an appealing little home ideal for retirement. Close to all conveniences and in the one-mile circle. This stucco house has hardwood floors, thru-out. Has cozy living room, 2 bedrooms. Pembroke bath, and a very smart EL cabinet kitchen with dining area. OOM heat. Taxes $112 net. Terms available if desired. Exclusive, call L. Marshall, c/o Fairfield Realty, EV 5-9763.

COUNTRY SETTING
ARCHITECT DESIGNED
$2,500 DOWN.

Immediate possession of this delightful 3-bedrm home. Spacious living and full dining rm, overlooking beautifully landscaped grounds. Ultra-modern kitch with breakfast area, two bathrooms, Fup high bsmt with workshop and extra finished room. Double garage. This is indeed the home you dream about. Price $18,300.

C. H. HOLLAND REAL ESTATE
629 View EV 4-7639 or EV 5-0824

IN THE MARKET TO BUY SOMETHING? Read the classified daily and save.

150 HOUSES FOR SALE

HAGAR & SWAYNE LTD.
614 Yates Street EV 4-0531
Member of the Real Estate Board

DREAMING

Of a white Christmas? And a lovely new home in which to celebrate it. Then see this beauty. Lovely living room with fireplace, dining area, dream kitchen, and bathroom really is different. 3 good bedrooms. Full basement with lots of space for extra rooms, extra plumbing roughed-in. Lake Hill area. Low, low down payment on full price of only $15,630. Phone today. MRS. ELLEN SPEERS, EV 4-0531.

ELBOW ROOM
UNIQUE SPLIT-LEVEL
NEAR LOVELY BEACH

Fully fenced with small white pickets is this stylish, 2-yr.-old family home on its LARGE COUNTRY LOT in Cordova Bay. Through the bright orange door an 8x12 entrance hall displays an interesting mahogany planter. The living rm. features a FLOOR-TO-CEILING FIREPLACE with raised slate hearth and cedar planked OPEN CEILING, good dining area, MODERN COLORFUL cabinet kitchen with sunny eating area, 3 substantial bedrooms, 4-pce. colored vanity bathrm with ILLUMINATED CEILING, expansive semi-enclosed SUNDECK. A beautifully FULLY FINISHED BIG FAMILY RM. is handy to a separate 2-pce bathrm. The laundry rm. features a MULTITUDE OF CABINETS and drawers. This is truly a beautiful home with many extras and TREMENDOUS VALUE. Near schools, bus, shopping and SANDY BEACH. Asking

ONLY $17,900—HURRY

Call Robert McAdams, EV 4-0531

$1000 DOWN
HAULTAIN AREA

Comfortable, modernized family home. 30-ft combined living and dining room. Large kitchen. Three bedrooms and modern bath upstairs. IT LITERALLY SHINES throughout. Full basement. Oil-O-Matic furnace.

Full Price $9800

Call Mrs. V. Roberts for appointments to view, EV 2-8117 or EV 2-1988. Newstead Realty Ltd.

LOW DOWN PAYMENT
2 OR 3 BEDROOMS
OOM HEAT

Spacious panelled living room with fireplace. MODERN KITCHEN, large dining area, part basement. Also a lovely garden with fruit trees and fishpool.

ONLY $9,000

with good terms. Call MR. HEGEN of Newstead Realty, EV 2-8117 anytime!

1925 FORRESTER
EXCELLENT BUY
AT $11,950
$1,500 DOWN

4 bedrooms, 2 bathrooms. Oil heat in full basement. The bedroom has kitchenette off—ideal for mother-in-law. Drive by then call Joyce Miller, Colony Realty Ltd., 386-3321, but hurry!

MOUNT VIEW DISTRICT

Want to be close to schools? This immaculate 2-bedroom Stucco Bungalow is in easy walking distance—has attractive living room—nice roomy kitchen—2 bedrooms—full basement—oil heat and separate garage.

PRICE $10,500

To inspect call L. Wilkins at 383-9413 or Res. 383-4960.

FRASER BISCOE
750 Pandora Ave.

OAK BAY
SPECIAL
$9950

FIVE-ROOM STUCCO BUNGALOW

Full concrete basement, new modern oil furnace, heavy-duty wiring. Located only a few blocks from the sea. To view please call Cliff Stretch, 383-7436 or 382-9145.
VICTORIA REALTY LTD.

OWNER TRANSFERRED
MUST SELL

Less than one year old. Split level three-bedroom home. Has excellent living, dining room combination. Cabinet electric kitchen has all the best appointments. Extra plumbing roughed in for downstairs bathroom. Attached in rec. room. All for only $18,300 with modest down payment. Phone P. Sivertsen, 386-3547.

GENTLEMAN'S HOME

South Fairfield. ATTRACTIVE 3-BEDRM Stucco Bungalow. NO STEPS, approx. 6 yrs. old. Fireplace, Oil-O-Matic furnace. BUILT FOR COMFORTABLE MODERN LIVING. Terms at $14,900. McCandless Realty, 839 Fort St. Phone EV 3-6111. Eves. EV 2-0370 or EV 4-5855.

CADBORO BAY
3937 CHERRILEE CRES.

3 years old, 3-bedroom, split-level home. Beamed open ceiling in living room. Sundeck off knotty pine dining room. Full price $18,250. Monthly payments, $121 PIT, NHA mortgage of $13,150. Balance to suit purchaser. 477-3758.

GORGE $7,950

So much for so little. 2 bus services ½ blk. either way. 2 bedrooms, living and dining room in line, cab. oil kitchen. Full cement basement. CW furnace. 50x116 lot. Exclusive with VI SAGE, 384-4347 of Johnston & Co. Ltd., 385-2471.

BY OWNER, THREE BEDROOM modern home near Mount Douglas. Double plumbing, all large rooms, full basement, oil heat, 1.6 acres. $22,000. Phone 477-1716, evenings, weekends, holidays.

4-BEDROOM HOME, 2 UP, 2 down, 5 years old. Near Cordova Bay. Drive-in garage, fireplace, full S.ft. basement. Owner moving. Private sale $11,800 with $3,000 down. 479-7373.

Build
$100 DOWN
Bonus Homes from $14,900
J. McLAREN CONSTRUCTION
386-8830

NO CASH NEEDED

If you have enough equity in your present home

TO TRADE

in on a new home. GR 7-1606, Gilmour Const. Ltd.

3525 HENDERSON RD.

Brand-new Medallion home, 3 bedrooms, 2 full bathrooms, double carport. 477-4401.

151 COUNTRY HOMES AND PROPERTIES

BRENTWOOD PROPERTIES

$9,000. Terms. Good 5-room and bath bungalow, near sea. All conveniences. Lot 110'x200'. Rented to good tenant. $65 mo.

$1500 DOWN, BALANCE $15,400; payments $100 per month. New, spacious basement, 3-bedroom bungalow. Good lot. View.

15 choice acres. Large road frontage. Good capital-gain purchase. Half pasture, half trees in 3-acre blocks. Real price at $1600 per acre.

BRENTWOOD PROPERTIES

West Saanich Road at Verdier Ave.
GR 4-1141 GR 4-2108

151 COUNTRY HOMES AND PROPERTIES

2.55 ACRES
UNFINISHED HOME

A high view country location, attractive surroundings. Frame completed for a 4-bedroom split-level home. Kitchen, bathroom and 2 rooms are finished, where you can live as the other part is being finished. Should be suitable for VLA. Substantially underpriced for quick sale at

$9,000

Call GEORGE CHAN at EV 5-6741 or res. EV 3-9416, Northwestern Securities Ltd.

Sidney * * Saanich Peninsula
* * * Gulf Islands * * *

GORDON HULME LTD.
Open Saturday
Sidney GR 5-1154

COUNTRY ESTATE
ATTENTION HORSE LOVERS
MT. DOUGLAS—4-MI CIRCLE

30'x50' barn and trail ride access to lovely Mt. Douglas Pk. 8-yr-old post and beam const. home with 2,800 sq. ft. on 2 floors, 10 acres with possibilities for future subdivision.

Phone Marian Price.
COLONY REALTY LTD.
386-3231 or 383-6123.

SHAWNIGAN

3-bedroom home with basement and modern oil heat on 2 acres of property — separate garage and small green house. Price $8500.
Brentwood Area

2-bedroom modern stucco bungalow on almost 5 acres of excellent view property. Ideal for hobby farming—horses, dogs, etc. Price $18,950.
To inspect either property call L. Wilkins at 383-9413 or res. 383-4960.
FRASER BISCOE
750 Pandora Ave.

Your Brentwood Realtor
Price Davies Agencies
GR 4-1412 GR 4-1893

152 WATERFRONT PROPERTIES

DE LUXE
COUNTRY LIVING

1. Located in select Towner Park, a modern home offering four-bedrm accommodation, 1.03 acres with 167' waterfront. Asking $56,000.
2. Situated on 1¾ acres with 170' waterfront on lovely Ardmore Drive. This appealing home of six rooms plus additional accommodation in basement is offered at $47,500. Further details from Mr. Gorely, EV 3-7174 res. GR 7-6732. F. N. Cabeldu Ltd.

SAANICH PENINSULA
WATERFRONT ACREAGE

(a) 2 beautiful acres, approx. 225' excellent beach, charming older home with double garage and guest cottage. Price $29,500.00.
(b) 1½ acre lot adjoining the above property, approx. 230' fine sand and gravel beach. Price $12,600.00.
This valuable property can be viewed by calling J. F. Finlayson, 479-6841 res. or 383-3435 anytime.
P. R. BROWN & SONS LTD.

WANTED TO RENT WITH VIEW to purchase waterfront home on Saanich Peninsula, Victoria Press, Box 391.

WATERFRONT AND SEAVIEW lots. Central Saanich. Phone owner, 384-3900 and 384-2588.

153 WANTED TO BUY HOUSES

SIDNEY OR SAANICH PENINSULA wanted for ferry personnel, a small acreage with 2 to 3-bedroom home. Older house needing some repairs will be OK. Purchaser handy with tools but will pay more for one in better repair. Can pay up to $16,500 with at least $5,000 cash down.

ALSO

Wanted in Fairfield, Oak Bay or James Bay, large older home, as many bedrooms as possible. Wanted for guest house.

ALSO

Wanted—small retirement home as close in as possible. Prefers James Bay or Fairfield area. Basement not absolutely necessary. For any of the above requests call
LEN LEDOUX, EV 5-6741,
Northwestern Securities Ltd.

YOU DON'T SAVE BY SELLING YOUR OWN
PROPERTY
YOU MAY FIGURE YOU DO
BUT DO YOU?

Are you sure you are pricing the property in line with today's market?
Can you follow up and clinch the sale and expedite it by helping your purchasers get the loan he needs?
Can you afford to devote the necessary time to working out all the legal and technical details?
Probably OUR EXPERIENCE in doing these things and in properly advertising your property would net you more.
Call ROY E. HILLS, EV 5-3435 (24 hours) P. R. Brown & Sons Ltd., 762 Fort St., Victoria.

THREE SALES HERE

CITY: Elderly widow wants small, cosy home. Little garden. Near bus. JUBILEE: Nurse wants good 2-bedrm home, walking distance to hospital.
AN ACRE OR MORE: Horse lover, no children, wants small home for couple.
Please phone Frank Richardson, EV 5-6741, Northwestern Securities Ltd.

CAN YOU MOVE SOON?
WANTED NOW

Attractive home with character wanted by professional man in Uplands or Oak Bay. I would be pleased to discuss your residence without obligation, at your convenience. All calls strictly confidential.
P. R. Brown & Sons Ltd.
MRS. M. WARREN
EV 5-3435 24 Hr. Tel. Service

WANTED:
Fairfield or
South Oak Bay Area
Modern 3-Bedroom Home
With Full Basement
388-4526, Principals Only

TIME AND MONEY ARE VITAL!

Selling your home QUICKLY FOR CASH will save you needless worry and expense. Call Gordon Stevenson, EV 2-8117, Newstead Realty Ltd.

NO IFS, ANDS OR BUTS—I WILL make a CASH offer on your RENTABLE home regardless of condition or location. Phone my agent, Mr. Hodgson, at EV 5-8563 or EV 2-8117, today for fast action.
Newstead Realty, Ltd.

I WILL BUY YOUR 2 OR 3-BEDroom home immediately for cash. If available for rental purposes, For fast action, call my agent, Elwood Nault, at Newstead Realty Ltd., EV 2-8117 anytime.

NEEDED

3-bedroom home. Any condition from $10,000 or $14,000. Close in. Please call TED CHARTRES, EV 5-6741 Northwestern Securities Ltd.

WANTED—OLDER HOUSE NEEDing repair, under $6,000. Private. Victoria Press, Box 333.

153 WANTED TO BUY HOUSES

SOLD OUT

That's right! I am out of stock of the following and urgently need:
A. FAIRFIELD — 3 or 4-bedroom home, basement, fireplace, $5,000 down, up to $13,000.
B. OAK BAY—Near village, 3 bedrooms, basement. $2,000 down.
C. JUBILEE—3 bedrooms, fireplace, basement, $5,000 down.
D. HOUSES IN NEED of repair in all parts of Greater Victoria.
E. LOW DOWN PAYMENT HOMES in all parts of Greater Victoria, Langford, Colwood, etc. Financing can be arranged so you will receive substantial cash payment.
If you want your home sold, not listed, call me for appraisal without obligation. BERT TIPTON, 385-2471 anytime, Johnston & Co. Ltd.

WANTED
OAK BAY

2-bedroom bungalow to $15,000.
3 bedrooms to $18,000.
4 bedrooms to $21,000.

We have clients for the above properties. If you are interested in selling and want results please contact A. F. Gower or C. G. Giddy for courteous and efficient service. Mears & Whyte, Oak Bay Realty Ltd., EV 5-7707 anytime.

TO $9,500 CASH

If your home is suitable for my prairie couple presently staying in a motel, call me right away. Tom Moore, EV 2-2137; eves. EV 2-2896, Western Homes Ltd.

EASTERN FAMILY

JUST ARRIVED IN VICTORIA, ANXIOUS TO LOCATE QUICKLY A MODERN 2- OR 3-BEDROOM HOME IN GOOD AREA. MR. KORPAN, EV 2-2101. EVENINGS EV 3-2362. HARRY FOSTER LTD.

WANTED
OAK BAY — 3 OR 4 BEDROOMS

Mature, characterful home in good location not on busy thoroughfare. $25,000-$30,000. Your reply will be treated in confidence. Please phone Mr. Simpson, 384-8126 or res. 385-7369.

PEMBERTON HOLMES LTD.

LARGE LOT?

2- OR 3-BEDROOM HOME ON A large or double lot. Any good location. Older home considered if in good condition. Call Mr. Glover
GARDNER AGENCIES LTD.
385-1448 Res. 477-4759

154 PROPERTY FOR SALE

LAST CHANCE!

to buy a SEA-VIEW lot at SEA RIDGE PARK, overlooking Cordova Bay.

2 only, 70'x130, $3,800 each
1 only, 100'x90, $3,900
on
paved roads with underground power and storm drains. Call Archie Greene, EV 4-8126 or EV 5-0795, Pemberton Holmes Ltd.

Waterfront Lot
GORDON HEAD

Drive out to 4481 Shoreway Drive. One of the few remaining choice properties with its own cove and harbor. Almost ¾ acre. Asking price $13,900. Terms available. Gordon Stevenson, EV 2-8117. Newstead Realty Ltd.

NHA GORDON HEAD LOT. 80' frontage. Flat lot with trees, $2,600. As low as $975 down will build you a 1,200-sq.-ft. home on this lot with owner participation. Call now and let me get the loan arranged for the winter works bonus.
EV 2-7276 Lew Mollliet GR 9-2620
Building Consultant
Town & Country Realty Ltd.

BEAUTIFUL BUILDING SITES IN the Gordon head area on Ansell Street (at end of Mortimer Street). Close to all schools. 5 lots left at $500 off the cost of the house and lot, being winter bonus. See us today—tomorrow you may be disappointed. Phone Kasapi Construction Ltd. 386-6191.

SAANICH VIEW PROPERTY

Approx. 10-acre block, treed slope overlooking Satellite Channel. Reasonably priced at $1,430.00 per acre. J. F. Finlayson, 479-6841 res., 383-3435 anytime.
P. R. BROWN & SONS LTD.

GLANFORD — $1,500

Save $500 by building now. Further particulars Army Armstrong.
SAANICH REALTY
GR 9-1642 or Res. GR 9-2855

TWO LOTS—LANGHOLME DRIVE. Lot 22, $2,000; Lot 23, $2,500. EV 5-3632 after 6 p.m.

SHELBOURNE AREA, 3 FULLY serviced lots from $2,750. EV 2-7251. Res. EV 4-7826.

CLEARED LEVEL CITY LOT. 50'x100'. 384-3442.

SEWERED CITY LOT WITH IMprovements. 384-4050.

155 PROPERTY WANTED

LOTS WANTED

We sell your lot faster for cash. We design a house for your lot (no charge), arrange financing and contract including sale of lot to one of our many clients. List with us now. We have the largest business of this kind on Vancouver Island. Byron Price EV 5-2458 1314 Quadra St.

PROPERTY WANTED. ACREAGE or single building lots. Preferably on sewer and water.
Phone Phil Stout, eves. 386-6690 or Slegg Brothers Const. 386-2975.

WANTED BUILDING LOTS AND ACREAGE CALL E. J. BUTLER, EV 5-4103, ANYTIME.

SAANICH SEWERED LOTS
GILMOUR CONST. GR 7-1606

156 ACREAGE FOR SALE AND WANTED

CENTRAL SAANICH

An excellent three-acre building site. Mostly cleared but fringed by trees. A gentle slope with over 200 ft of road frontage and a broad valley view. On a quiet side road one mile north of Elk Lake.

$6,000

WEST SAANICH

Here is where a low down payment will give you 10 acres of elbow room. This is a wooded property in two 5-acre parcels. Over 300 ft of frontage on the high side of West Saanich Road.

ASKING $8,500
Eric Graham, 383-7124 anytime
BOORMAN INVESTMENT CO. LTD.

45 ACRES
8-MILE CIRCLE
$300 ACRE

Imagine unimproved acreage so close in at this fantastic price. Speculators, here is a golden opportunity. Further information and to view phone "Army" Armstrong, Saanich Realty Ltd., GR 9-1642, or res. GR 9-2855.

WANTED
SAANICH ACREAGE

I have several cash clients interested in purchasing 2 to 50 acres in Saanich. For prompt service, please call
DICK JAMES, EV 5-2481
Swinerton Stewart Clark, Ltd.

CASH FOR ACREAGE ADJACENT to sewer. Kasapi Const. 386-6191.

156 ACREAGE FOR SALE AND WANTED

50 ACRES

In the Metchosin area within the 7-mile limit. Priced around $200 per acre. Where else is one able to snap up such a nice parcel so cheap. Call JOHN MOLYARD at EV 5-6741, Northwestern Securities Ltd.

"WANTED"

ACREAGE—Large and small, all types. With or without house. Immediate action. Call GEORGE CHAN, EV 5-6741; Res. EV 2-9416, Northwestern Securities Ltd.

WEST COAST HIDEAWAY

Six acres good land, 34 miles from city. $2,000. Easy terms. Call Frank Ericson at EV 2-7002, Douglas Hawkes Ltd., 384-7128.

Acreage Required, Saanich preferred. CASH. Phone Byron Price 1314 Quadra, EV 5-2458.

Wanted—Acreage in Ruby-Feltham area. GR 7-1606, Gilmour Construction.

NOW

DIAL

386-2121

TO

PLACE

YOUR

CLASSIFIED

WANT

ADS

IN THE

DAILY

PAPERS

It's a well-known fact,

Classified Ads work.

To buy, sell, find,

rent or hire, read . . .

AND USE

The Classified Ads.

• Ask for our special

6-time rate and save

money — as soon as

you get results just

phone and you pay

for only the number

of times the ad

appears.

LAND REGISTRY ACT
SECTION 160

In the matter of MYRA C. ELLIS, Certificate of Title 164906-I and Amended Lot 803 (D.D. 1638/0-I), Victoria City.

Proof having been filed in my office of the loss of said Certificate I HEREBY give notice of my intention at the expiration of one month from the first publication hereof to issue to the above-named a Provisional Certificate of Title in lieu of such Certificate.

Any person having information with reference to such lost Certificate is requested to communicate with the undersigned.

Dated this 16th day of October 1964 at the Land Registry Office, Victoria, B.C.

J. V. DiCASTRI,
Registrar,
Victoria Land Registration District.

DEFENCE CONSTRUCTION (1951) LIMITED

PROJECT: Interior Painting of 44 PMQ's, Victoria, B.C.
File: 500-V3-4

SEAL

LATE SPORT RACES

FOUR STAR FINAL

NEWS FLASHES STOCKS

WEATHER: Mostly Cloudy, Showers

Victoria Daily Times

Founded 1884
The Home Paper
Telephone 382-3131
Want Ads 386-2121

81st Year, No. 131 ★★★★ VICTORIA, B.C., THURSDAY, NOVEMBER 12, 1964—52 PAGES PRICE: 10 CENTS WEEKEND 14 CENTS

NUCLEAR SUB VISIT SPARKS JAPAN RIOTS

FINAL BULLETINS

Crowd Watches As Haitians Executed

PORT AU PRINCE (AP)—Two Haitians convicted of rebellion died before a firing squad in a cemetery today before a crowd invited by the government to witness the execution.

The doomed men were Marcel Numa, 21, and Louis Drouin Jr., 28. The government newspaper Le Matin said they had lived in the United States, joined a New York organization called Young Haiti and landed with other rebels Aug. 6.

Snow Not Expected for Calgary Game

CALGARY (CP)—Only a slight chance of snow is likely for the first game of the best-of-three-game, Western Football Conference championship series between British Columbia Lions and Calgary Stampeders, weather officials said today.

'Freedom Dive' Made By E. Germans

MESSINA, Sicily (AP)—Four passengers dived into the treacherous currents of the Strait of Messina today from an East German Mediterranean cruise ship.

They told Italian coast guardsmen who hauled them into a patrol boat they had been willing to risk their lives to get to West Germany.

Mahovlich In Hospital for Checkup

TORONTO (CP)—Frank Mahovlich of Toronto Maple Leafs of the National Hockey League was admitted to hospital today for a complete medical checkup.

Coach Punch Imlach said he does not think Mahovlich will be out of the lineup long, although there is no indication how long he will be in hospital.

Thant Rejects Bid to Delay Showdown

UNITED NATIONS (CP) — Secretary-General U Thant Thursday turned down a proposal from Canada and two other countries that would have delayed the first shots of the coming showdown over United Nations finances. (See story Page 32.)



MEN AND WOMEN of the Royal Canadian Legion gather at Victoria Cenotaph for annual Remembrance Day service organized by the Legion in memory of fallen comrades of the First and Second World Wars and the Korean War. Attendance was estimated at about 4,000. (See Pages 2 and 19.)

15 Students Under Arrest

By KEVIN GARRY

SASEBO (Reuters) — Police today clashed with thousands of demonstrators throughout Japan protesting the arrival of the first U.S. nuclear-powered submarine to visit the country.

The 2,552-ton Sea Dragon nosed its way through heavy rain into the U.S. naval base at Sasebo and set off a wave of left-wing protest.

While 1,800 police dealt with some 2,000 socialists and students outside the base here, demonstrators in Tokyo broke the windows of police armored cars and blocked traffic on main streets.

National police estimated about 27,000 left-wingers staged anti-Sea Dragon demonstrations in 23 other Japanese cities today.

The demonstrations at Sasebo fizzled out before the strength of the police. They arrested 15 students who tried repeatedly to charge the 10-deep police lines 200 yards from the base's main gate.

Nine persons were reported injured in the Sasebo demonstrations.

WELCOME SKIPPER

The mayor of Sasebo, Japanese naval officers and U.S. embassy official were taken aboard the Sea Dragon to welcome the skipper, Cmdr. Douglas Guthe, 37, of Pawling, N.Y.

The security measure headquarters of Sasebo City collected sea water in the harbor to check on any possible radioactivity discharge from the submarine.

Later in the day about 100 members of the Sea Dragon's crew went ashore and entered the city in small groups, unnoticed by the demonstrators.

The officially-announced purpose of the visit was to provide shore leave for the crew of the nuclear-powered vessel.

The Sea Dragon, commissioned five years ago, has since sailed 140,000 miles, mostly under water.

As the demonstrators outside the base's gate kept up a barrage of chanted slogans, townspeople at Sasebo mounted a small counter demonstration with a fleet of cars led by a loudspeaker truck which proclaimed a "welcome to the U.S. Navy".

The leftists claimed the sub's visit is a step toward introduction of nuclear weapons into Japan.

LACK NUCLEAR TIPS

But Washington officials have pointed out the Sea Dragon and other attack-type submarines in the Pacific Fleet which may call in the months ahead are not armed with nuclear-tipped weapons. They presumably will be in the more distant future.



LESAGE
. . . 'no importance'

Lesage Dined By De Gaulle; Envoy Absent

PARIS (UPI)—Quebec Premier Jean Lesage was entertained at lunch by President Charles de Gaulle today but Canadian Ambassador Jules Leger was not invited.

Immediately after the Elysee Palace lunch, Premier Lesage drove to the airport where he boarded a plane for Montreal.

Diplomatic observers believed de Gaulle did not invite Leger because he still feels irritated over a statement the ambassador made while presenting credentials June 1.

In his statement Leger had hinted that France should keep out of Canadian internal problems.

Later Lesage said that de Gaulle has agreed to a considerable increase in cultural exchanges between Quebec and France.

At a press conference Wednesday, Lesage told French reporters extremists advocating Quebec's independence from the rest of Canada were "a little band of no importance."

Canada's Extremes

High—Toronto, 53
Low—Whitehorse, 10

Riot Squads Stand Ready

BUENOS AIRES (AP)—Cabinet ministers tumbled out of bed before dawn today and hurried into meetings amid reports of unrest in the Argentine armed forces.

Without explanation, officials ordered police riot squads to their barracks — a standby alert.

SOUTH VIET NAM

Flood Toll Hits 5,000

DA NANG, South Viet Nam (AP) — The most disastrous floods in more than 60 years swept across 10 provinces north of Saigon today and relief officials estimated 5,000 or more persons have perished.

U.S. aircraft defied downpours and Communist guerrilla fire to ferry supplies to the disaster area and to bring out refugees. The United States flew in more supplies from bases in Okinawa and the Philippines to help cope with the mounting disaster.

Officials estimated 7,000 square miles had been swept bare and isolated from the rest of the country. Thousands of persons were homeless, some areas were almost denuded of livestock, and bridges and railways were washed away.

Flood waters ripped out about 200 miles of the country's only north-south railway and arterial road between Saigon and the stricken area. The lines run to Da Nang, 380 miles northeast of Saigon, the capital. Officials estimated it might take years to get these lifelines operating again at capacity.

Many of the victims were drowned when flood waters burst out of the mountains in Wuang Tin province, where relief officials estimated 14,000 houses were washed away.

A U.S. military spokesman said 1,400 homes were destroyed in Quang Nam province and 36,000 others were damaged.

WEST COAST PAPER WORKERS STAGE STRIKE

PORTLAND (UPI) — The first major strike in the U.S. West Coast pulp and paper industry in 30 years began today after negotiations for a new contract broke down and an appeal for postponement by Labor Secretary Willard Wirtz was rejected. The walkout affected 21,000 workers in 49 plants in Washington, Oregon and California.

U.S. Decides To Abolish War Excise Tax

JOHNSON CITY, Tex. (AP)—President Johnson has decided to recommend a 1965 excise tax cut that may approach $2,000,000,000. It would stretch the spending money of almost every person in the United States.

Treasury Secretary Douglas Dillon, an overnight guest at the LBJ Ranch near here, reported Wednesday that Johnson had agreed to a basic decision to abolish all $550,000,000 of excise taxes added to the retail price of cosmetics and toilet goods, jewelry, furs, luggage and pocketbooks.

These war-born taxes boost purchase prices by 10 per cent.

In addition, Dillon told a press conference, Johnson will ask Congress in January to reduce still other excise taxes that would add "a good bit more" to the total size of the proposed tax cut.

FIGURE TOO HIGH

Dillon said the maximum possible tax saving would be $4,000,000,000. And he emphasized that such a figure was sure to prove too high.

At another point, he spoke of possible action on 65 to 70 different excise levies that net the government nearly $2,000,000,000 a year.

Most experts believe the total tax cut to be recommended by Johnson—and this decision still was up in the air — would amount to somewhere between $1,000,000,000 and $2,000,000,000.

Dillon said he thought "this would be a rather easy bill to pass" in Congress and he expects the proposed tax cuts to take effect next July 1.

DRAFT RING UNCOVERED BY POLICE

SAIGON (AP) — A military draft scandal showed up Wednesday among flood relief, political and other problems besetting South Viet Nam.

Police sources said they uncovered a ring, involving officials in the former government of Maj.-Gen. Nguyen Khanh, that has sold exemption papers to South Vietnamese youths conscripted for military service against the Communist Viet Cong guerrillas.

The price for avoidance of duty in the U.S.-supported South Vietnamese armed forces, they said, ranged from the equivalent of $750 to $1,500. That would be too high for peasants, but within the means of wealthy families.

PAIR BLASTS PATH WEST

GOETTINGEN, Germany (UPI) — Two East German border guards machine-gunned a safe path through a mine field Wednesday and fled to the west, it was announced today.

West German customs officials at Northeim said the pair, a 25-year-old private first class and a 20-year-old private in the East German "people's army," were not injured as they sprayed bullets in front of them on their escape route.

Pension Test Set Before Flag Debate

OTTAWA (CP)—A reliable informant said today the government plans to test how quickly the Commons is prepared to put the Canadian Pension Plan through the next legislative stages before starting the flag debate.

Debate on second reading—approval in principle—on the pension plan is expected to open next week in hopes of getting it into a parliamentary committee to which interested persons and groups can make representations.

An informant said that if it appears the plan can be put into a committee in four or five days the government probably will hold off the flag debate until toward the end of November.

Vancouver Stocks

VANCOUVER — Closing sales: Western Mines 100 at $4.80, Torwest 3,000 at $1.14, NIM 100 at $2.45, Fort St. John 500 at $1.99, MKG 3,000 at .32, Dolly Varden 2,000 at .57, Skeena Silver 2,000 at .20, Dundee 2,500 at .70, Copper Ridge 1,000 at $1.23, Copper Soo 1,000 at .34, New Imperial 1,000 at $2.43, Highland Bell 100 at $8.15.

WIDOWS, PENSIONERS GET BREAK

Britain Boosts Taxes On Incomes, Gasoline

LONDON (CP) — Britain's first Socialist budget in 13 years lifted the spirits of widows and pensioners Wednesday but caused stabs of pain among many others with its increased gasoline and income taxes.

The Tory opposition opened its main attack in the House of Commons today, following up Sir Alec Douglas-Home's initial comment that the budget is only the "tip of the iceberg" in Labor government taxation.

The general newspaper reaction is that the dose of strong medicine is no more powerful or distasteful than had been expected from James Callaghan, 52-year-old chancellor of the exchequer.

Delivering his autumn emergency budget, Callaghan said his main aims were to remedy Britain's big overseas trading deficit, combat inflation at home and apply taxation to ensure social justice for the needy.

SIXPENNY HOISTS

The budget slapped a sixpence (7½-cent) tax hoist on a gallon of gasoline, lifting premium prices to about 80 cents.

It also placed a sixpence increase on the basic income-tax rate, meaning that a married couple with two children and an income of £1,600 ($4,800) annually will pay £233 12s ($700.80) compared with the present £224 6d ($672.07). The new rate, effective April 6, means Britons will be paying 41¼ per cent of wages in tax.

TOUGHER TAX DUE

Callaghan announced he will introduce a tougher capital gains tax in his main spring budget and will also propose a new corporation tax to replace the present 15-per-cent company profit tax and company income levy.

The budget did little to answer the big question of how long Prime Minister Harold Wilson, with a margin of only five in the 630-member House of Commons, is likely to continue before calling a new general election.

"No government would willingly face the country soon after putting sixpence on petrol and income tax," says the Conservative Daily Express.

But the Conservative Daily Telegraph reports many Tories see the budget as the forerunner of an election next May or June.

"The main burden of the April budget is clearly intended to be borne by business and the investor, rather than by the individual wage or salary earner," says The Telegraph.

Callaghan said he is determined to plug tax loopholes and make sure rewards go to workers and diligent businessmen rather than speculators.

He said his measures were important "in creating the climate that will make possible the achievement of an incomes and prices policy. No country in

Continued on Page 2



What's this? American capitalist gov'mint cuttin' taxes; British socialist gov'mint raisin' 'em?

★ ★ ★

After seein' Churchill's movie, y' wonder how we ever got in th' position o' trying t' git th' Union Jack out of our flag.

★ ★ ★

Hope ever'body'll be glad t' pay fer th' pensions they'll be glad t' hev.

ENCOUNTER IN U.K.

Gad, Sir, It's a Mountain Lion

LONDON (AP)—A mountain lion stared down two British bobbies today and then took it on the lam.

The brief encounter occurred at Stoke Poges in Buckinghamshire, which thus became the fourth English county to be included in the beast's roaming area. He had previously turned up in Hampshire, Surrey and Sussex.

What a mountain lion is doing in the south of England is a mystery. It is native to North and South America but not to the British Isles.

There is some evidence that the roving animal has thought of trying to make it back to the Americas by plane — he has twice been spotted loping around the runways of an airfield at Farnborough.

GOLFERS STUNNED

Astonished golfers at the West Surrey Club in Godalming recently saw him sniffing at the 17th hole.

Near Horsham, Sussex, a woman found him scratching in her garden.

In each case the animal fled.

He turned up today in the Stoke Poges churchyard made famous by Thomas Gray in his poem, Elegy Written in a Country Churchyard. Two highway patrolmen saw him and stopped their car.

From a distance of 10 feet the policemen stared at the mountain lion and the mountain lion stared at them. British policemen do not carry guns on their normal rounds, so there was nothing much the patrolmen could do.

The mountain lion finally strode off into a nearby meadow.

Armed police with trackers dogs were called to the area. They found paw marks of the five-foot cat but that was all.

RACING—PAGE 49

FULL TORONTO TRADING

TORONTO CLOSING STOCKS
By The Canadian Press
Toronto Stock Exchange—Nov. 12

Complete tabulation of Thursday transactions. Quotations are in cents unless marked $. z—Odd lot, xd—Ex-dividend, xr—Ex-rights, xw—Ex-warrants. The net change is from the previous board-lot closing sale.

In addition to the Canadian Press reports of the full Toronto trading, market quotations are also supplied by Canadian Investment Dealers' Association, James Richardson & Sons, Hugh Mackay & Co., A. E. Ames & Co., Hagar Investments Ltd., and J. H. Burns & Co.

INDUSTRIALS

A—B

Stock	Sales	High	Low	Close	Net Ch'ge
Abacan	2200	85	80	80	— 5
Abitibi	6075	$15	14⅞	15	
Alta Gas	3062	$37¼	36¼	37¼	+ ⅝
Alta Gas pr	20	$109	109	109	
Alta Gas Bpr	55	$107	107	107	— ½
Alta Gas w	2585	$10¾	10¼	10½	
Alta Nat	275	$21⅝	21½	21⅝	
Alg Gas	120	$40¼	40	40	— 1
Algoma	250	$72½	72	72½	+ ⅛
Alumini	4300	$32½	31⅞	32½	+ ⅛
Alum 4¼pr	255	$44¼	44	44¼	+ ¼
Alum 1pr 4	220	$23½	23½	23½	
Alum 2pr 4½	50	$49¾	49¾	49¾	
Analog	6350	$5⅝	5¼	5⅜	+ ⅛
Analog wts	300	140	125	140	+ 20
Anthes A	400	$29	28½	28½	— ½
Anthes Bpr	25	$105	105	105	
Anthes Cpr	320	$104	103¾	104	+ ⅛
Argus	300	$17	16¾	16⅞	— ⅛
Arg CP pr	1529	$13⅜	13¼	13⅜	+ ⅛
Arg 250 pr	50	$53½	53½	53½	+ ⅛
Atlan Acc	100	$18¼	18¼	18¼	+ ¼
Atlan 6pr	70	$25¾	25¾	25¾	— ¼
Atl Sugar	765	$18½	18¼	18	
Atl Sug A	100	$24¼	24¼	24¼	— ⅛
Auto El	150	465	465	465	
Bank Mont	884	$68¾	68¼	68½	+ ⅛
Bank NS	263	$78	77½	77¾	+1
Bartaco	100	330	330	330	—10
Bath P	100	$25¾	25¾	25¾	
Bath P A	300	$61¾	60½	61¾	+1⅜
Bath P pr	100	$21	21	21	— ¼
Bath P wts	250	$10¼	10¼	10¼	— ¼
Bay Mills	400	$7½	7	7	
Beav Lum	25	$43⅛	43⅛	43⅛	
Bell Knit	300	450	445	450	+15
Bell Phone	9656	$62	61½	61½	— ¼
Bicks	225	$12¾	12¾	12¾	
Biltmore pr	250	$15¼	15	15	
Bow-M pr	100	$52½	52¼	52½	— ¼
Bowater	900	$7¼	7	7	
Bramalea	650	$8¾	8¼	8¼	— ¼
Bramalea wt	100	260	260	260	+10
Brazil	1815	495	490	490	
Br Tnk	200	370	308	320	+15
B Am Bank	25	$70	70	70	— 1
BA Oil	3146	$35¾	35¼	35⅝	+ ⅝
BC Forest	1665	$32½	32	32½	+ ⅛
BC Pack B	100	$19	19	19	
BC Pow	2280	43	43	43	—2
BC Sugar	50	$44½	44¼	44½	+ ¼
BC Phone	175	$65¾	65¼	65⅜	— ¼
BCPh 4% 56	z5	$101	101	101	
BCPh 4¾ pr	z10	$93	93	93	
Bruck A	25	$27	27	27	
Bruck B	325	$11¾	11¾	11¾	— ⅛
Buildo	220	$7½	7½	7½	
Burns	920	$15¾	15¾	15⅝	— ⅛
Burrard A	100	$8	8	8	

C—E

Cabol	380	30	30	30	
Cal Pow	500	$23⅝	23	23⅜	+ ⅛
Can Cem	457	$49	48¾	49	+1⅛
Can Cempr	830	$29½	28¾	29½	+ ½
CD Sug	75	$26¼	26	26¼	+ ⅛
Can FoilsA	30	$31¾	31¼	31¾	
Cl Fndry	630	$44¼	43½	44¼	+1
Can Malt	2875	$37¾	36¾	37	+ ⅛
Can Perm	209	$73¾	73	73	
CSL	400	$35	34¼	35	+ ⅛
CSL pr	114	$8⅜	6⅝	6⅜	+ ⅛
Can Wire B	1100	$20¼	20¼	20¼	+ ⅛
CAE	4950	$10⅛	10	10⅛	+ ⅛
C Brew	7702	$10¼	10¼	10¼	+ ⅛
C Brew Apr	320	$50¼	50¼	50¼	— ¼
C Brew Bpr	100	$54	54	54	
C B Alm A	300	$13¾	13½	13¾	
C B Al A w	570	225	220	220	
C B Al B w	500	225	220	225	+5
Cdn Can A	875	$15¼	15	15	
C Chem w	2100	995	980	990	+10
C Dredge	275	300	300	300	—5
CP Prod 2pr	575	50	50	50	
CGE pr	325	$43	42¾	43	+ ⅛
Cdn G Inv	200	$60	60	60	
CG Sec A	100	$14⅞	14¾	14¾	
C Hydro	260	$24	23¾	24	
C Imp Bk C	447	$67½	67½	67½	+ ⅝
C Ind Gas	1763	$13⅛	11¾	11⅜	— ⅛
Cind Gaspr	1400	$14¾	14¼	14¼	— ⅛
CIL	17765	$24⅜	24⅛	24⅜	+ ⅛
C Marc	1870	$5¼	5	5¼	
CPR	11632	$54¼	53¾	54	+ ⅝
Cdn Pet	324	$13⅜	13¼	13¼	
C Nefract	545	$18⅝	18¾	18⅝	— ⅛
Cdn Tire	z10	$48	48	48	
C Tire A	125	$44¼	44¼	44¼	
C Vickers	100	$15⅝	15½	15⅝	+ ⅛
Cap Bldg	100	90	90	90	
Caribbean	1300	$9⅛	9	9	— ⅛
Chat-Gai	225	$15½	15¼	15½	
Chemcell	3405	$18¼	18	18	— ⅛
Cheme 175p	600	$39⅜	39⅜	39⅝	+ ⅛
Chrysler	167	$63	62	62	+1
Clairtone	1370	$9¾	9½	9⅝	— ⅛
Clairton w	400	500	500	500	—20
Colwood	230	$20¼	20¼	20¼	
Col Cell	175	$11¼	11¼	11¼	— ⅛
C Savings	300	$13¼	13¼	13¼	+ ⅛
Con Bldg	1520	$8⅝	8½	8½	— ⅛
Con Bldg pr	275	$8½	8½	8½	— ⅛
Con Bldg w	215	330	330	330	
Con M S	3330	$44¼	43¾	44	— ⅛
Con Paper	2477	$44	43⅝	43⅝	— ⅝
Con Gas	12655	$13¾	13	13¼	
Corby vt	210	$21	21	21	
Coronation	1025	$6¼	6	6¼	
Coron 2pr	355	$8¾	8¼	8¼	
Coron 2 wts	200	150	150	150	
Cosmos	325	$13¾	13½	13¾	+ ⅛
Crain RL	910	$20	19⅝	20	+ ⅛
Crestbrk	220	425	425	425	
Crow's N	250	$16½	16¼	16½	— ⅛
Crush Int	1000	$13⅝	13⅜	13⅝	
Cygnus A	537	440	425	440	+5
Cygnus B	2517	470	455	460	
Cygnus pr	200	$23¾	23⅝	23⅝	
Dale	1400	190	175	175	—20
Delta Ace	650	$23½	23	23¼	+ ⅛
Delta Bpr	405	$115½	115	115⅝	+ ⅜
Dist Seag	1190	867	66⅝	67	+ ⅜
D Bridge	3306	$23¾	22⅞	23½	+ ⅜
Dom Elect	435	$13¾	13¼	13⅜	— ⅛
Dofasco	4152	$24¼	24	24	
Dom Glass	250	$18	18	18	
D Line wts	200	125	125	125	
Dom Scot	550	$13¾	13¼	13½	+ ⅛
D Scot pr xd	100	$50½	50½	50½	
Dom Stores	6290	$23	22¾	23	+ ⅛
Dom Tar	12819	$23⅜	22⅞	23½	+ ⅛
Dom Text	75	$31¼	31¼	31⅝	— ⅛
Du Pont	60	$57	57	57	
East Ch Tr	132	48	47½	48	+ ¼
Emco	160	$19	19	19	
Emp Life	15	$352	352	352	—8
Exquisite	600	$7¾	7¼	7¾	
Exquisite pr	100	$10¾	10¼	10⅝	— ⅛
Exquite A w	900	155	150	150	—10

F—J

Falcon	815	$85⅞	85½	85¾	
Fam Play	1185	$23½	22¾	23¼	
Fed Frm w	100	315	315	315	—10
Fed Grain	80	$89⅝	89¾	89¾	
Fittings A	500	14	14	14	+ ¼
Fleet Mfg	100	$75	75	75	+3
Ford US	245	$61¾	61¾	61¾	
Ford Cda	223	$182	180	180	
FP0-Pion A	500	$11⅜	11¼	11⅜	+ ⅛
FPE-Pion A	500	$11⅜	11¼	11⅜	+ ⅛
Fraser	85	$32¾	32¾	32¾	
Freiman	250	$5¾	5¼	5⅝	— ⅛
Fruehauf	100	$10¼	10¼	10¼	
Gen Bake	800	$6½	6⅜	6½	
G Dynam	200	$39	39	39	
GMC	197	$104¼	104¼	104½	— ⅝
GS Wares	325	$14⅝	14⅜	14½	— ⅛
Globe A	200	$13¾	13¾	13¾	+ ⅛
Goodyear	25	$159	159	159	
G Mack A	100	$7¾	7¾	7¾	
GL Paper	470	$29⅞	28¾	29¼	+ ⅛
GL Power	8890	$27⅝	26⅝	27	
G L Pow w	100	$15½	15½	15½	+ ⅛
GN Cap Bw	100	50	50	50	
GW Coal A	500	$5	5	5	
Great West	2000	23	23	23	
Gr Wpg G	2625	$19⅝	19⅜	19⅝	+ ⅜
Greyhnd	1580	$14	14	14	
Guar Tr	230	$60¾	60	60	
Hardee	695	80	75	80	
Hard Carp	250	$23⅝	23¾	23⅝	
Hard Carp A	310	$20⅜	20⅜	20⅜	— ¼
Hawker-S	5060	$7	6⅝	6⅝	
Hayes Sid	225	$18	18	18	
Holden A	225	$12	12	12	
Holt Ren	150	$14⅜	14⅜	14⅜	+ ⅛
Home A	2832	$19⅜	19⅛	19¼	+ ⅛
Home B	632	$20	19¾	20	+ ⅛
Horne Pf	8875	325	315	325	+15
H Smith pr	225	$44	44	44	+ ½
HBC	472	$16¾	16¾	16¾	
H B Oil G	606	$15¾	15⅜	15⅜	
Hur Erie	505	$64¼	64	64¼	— ⅛
Husky	33266	$11⅞	10	11⅜	+1⅛
Husky w	12135	8	2	8	+5
Husky Cw	32700	10	5	10	+5
Husky D wts	7985	525	430	525	+95
Husky A pr	25	$54	54	54	
Husky B pr	210	$53¾	53¾	53¾	
Imp Life	25	$225	225	225	
Imp Oil	3294	$58	57⅞	58	+ ⅛
Imp Tob	1391	$14¾	14¾	14¾	
Ind Accep	7715	$25⅞	25⅝	25¾	+ ⅛
Ind Wire	7700	190	185	190	
Inglis	231	400	400	400	
Inland Gas	2080	$9¾	9½	9⅝	+ ⅛
Inland Gpr	100	$20¼	20⅛	20⅛	+ ⅛
Inland Gw	200	85	85	85	— 5
Int-City Gas	100	$9	9	9	— ⅛
IBM	22	$446	446	446	
IMC	1075	$42	42	42	+ ⅛
Int Nickel	1375	$93¾	93¼	93½	+ ⅛
Int Util xd	1401	$28¼	28¼	28¼	
Int Util prxd	575	$56¼	56	56¼	
Inter PL	801	$97⅛	97⅛	97¾	+ ⅛
Int Sti P	12490	445	425	440	
Inv Group	100	$13⅜	13⅜	13⅜	+ ⅛
Inv Grp A	1440	$13¾	13¼	13½	— ⅛
Iroq Gpr	300	$9⅜	9¾	9¾	
ITL Ind	2070	$9	8¾	9	
ITL Ind pr	375	$22⅞	22¾	22¾	— ⅛
Jefferson	400	$9	8¾	9	+ ⅛
Jeff Bw	500	315	310	310	—5
Jockey C	1850	460	460	460	
Jock C pr	100	$11¼	11¼	11¼	+ ⅛
Jock 2pr	z50	$9¾	9¾	9¾	
Jock wts	z50	50	50	50	

K—N

Kelly D A	150	$5¾	5¾	5¾	— ⅛
Kelly wts	425	125	125	125	
Kelsey Co	200	$11¼	11¼	11¼	— ¼
Labatt	1947	$21½	21	21	— ¼
Lafarge	2050	$11¼	11	11¼	+ ⅛
Lafarge A	755	$12⅜	12¼	12⅜	— ⅛
LOnt Cem	7875	415	400	405	—5
LOnt Cemp	350	$15	15	15	+ ⅛
L O Cem w	4100	96	86	90	
Lakeland	100	87	7	7	— ½
Laura Secxd	265	$21¾	21¾	21¾	— ⅛
Lau Fin	1223	$17¼	16⅞	17	— ⅛
Lau Fin 6¼	175	$21⅞	21⅜	21⅜	— ⅛
Lau F 125	100	$22⅝	22⅜	22⅜	— ⅛
Lau Fin 63w	350	450	450	450	—20
Levy	946	$15¼	14⅞	15¼	+ ⅜
Levy B pxd	730	$21¼	21	21¼	— ⅛
Levy A pr	100	$12¼	12¼	12¼	+ ⅛
Levy B pr	230	$21¼	21	21¼	— ⅛
LobCo A	2202	$8⅜	8¼	8⅜	
LobCo B	6170	$8⅜	8¼	8⅜	— ⅛
LobCo pr	150	$50⅜	50½	50½	+ ⅛
LobCo 1pr	355	$25⅜	25¼	25¼	— ⅛
LobG B pr	100	$22½	22½	22½	— ⅛
Lob Inc	300	$7⅜	7¼	7⅜	
Loeb M	2060	$11¼	11	11¼	
Maclaren B	275	$24½	24⅜	24½	— ⅛
MB PR xd	1660	$35¼	35¼	35½	
Magna El	z40	300	300	300	
Mal Gard	60	$64	63¼	64	+2
M Leaf Mill	1130	$16⅜	16¼	16⅜	
Mass-F	10424	$29¼	29¼	29⅜	+ ¼
MEPC	200	340	340	340	+5
Met Stores	100	$10	10	10	— ¼
Mid-West	200	320	315	315	—10
Milt Brick	200	325	325	325	
Molson A	497	$35	35	35	+ ⅛
Molson B	262	$27⅝	27¾	27¾	— ⅛
Mid Pac rts	2225	40	27	30	—5
Mon Foods	2925	$8⅝	8¼	8⅝	+ ⅛
Montex	520	$14¼	14	14¼	+ ⅛
Montex pr	508	$14⅜	14¼	14⅜	— ⅛
Montex wts	600	960	950	950	
Mont Loco	13290	$18⅞	17⅝	18⅝	+1¼
Mont Trst	65	$103	102	102	+ ½
Moore	1945	$60	59½	59¾	
Morse B	125	$11¼	11½	11¼	+ ⅛
Nat Contain	1750	$6	5¾	6	
Nat Cont wt	z20	195	195	195	
Nat Cont wts	z30	195	195	195	
Nat Drug	435	$11¼	11¼	11¼	— ⅛
Nat Hees	300	100	100	100	— ¼
Nat Trust	100	$25	25	25	
Neon	600	$10¼	10¼	10¼	
Noranda	2888	$50¼	49¾	50¼	— ⅛
NO NGas	1000	$24	23¾	23⅞	— ⅛
Nor Phone	1200	$12¾	12½	12⅝	— ⅛
Nor Tar Ch	150	400	400	400	
NS LP	25	$27⅞	27½	27½	

O—S

Ocean Cem	1805	$23¾	22⅞	23¾	+ ⅛
Ogilvie	1535	$15	14¾	14¾	+ ⅛
Ont Steel	40	$27½	27½	27½	
Ont Store	100	275	275	275	
Oshawa Axd	210	$33½	33½	33½	+ ⅜
Overland	26	$8⅜	8¼	8¼	
Overland pr	225	$11½	11¼	11¼	
Pac Pete	2611	$12¾	12	12¾	
Parker	225	$5½	5½	5½	
Dembina xd	855	490	480	480	
Penmans	60	$33½	33½	33½	— ⅜
Pow Corp	1140	$15¼	15¼	15¼	
Premium	200	200	200	200	+5
Price Bros	680	$48¼	48	48	— ¼
QN Gas	1560	$11⅜	11¼	11⅜	— ⅛
QN Gas 50w	370	25	25	25	+1
QN Gas 63w	885	625	610	635	
Rap-G A	250	$9¾	9¾	9¾	
Reichhold	300	30	29¾	29¾	— ⅛
Reitman	1185	$11	11	11	— ⅛
Reversalloys	300	$11¾	11¾	11¾	
R Yarn A	35	$29	29	29	— ⅛
R-Nodwell	700	425	425	425	
Rockwell	25	$58½	58¼	58½	
Rolland A	300	$11¾	11¼	11¾	— ⅛
Rothman	1145	$23¾	23¼	23¾	
Romfield	300	200	195	195	—5
Royal Bank	679	$73	73	73	+ ⅜
StL Cem A	145	$33½	33	33	
StL Cp Apr	70	$104	104	104	
St Maurice	96825	62	45	60	+15
Salada	3770	$11⅞	11¾	11⅞	
Sayvette	3805	395	365	375	—15
Scot Mpr	200	$20½	20½	20½	
Scot Cap C	300	$8¾	8¾	8¾	— ⅛
Seven Arts	600	$15¼	15	15⅜	+ ⅛
Shell Can	8022	$20¾	20¼	20¾	+ ⅛
Vic G Tr	1445	$17	16¾	16¾	— ⅛
Shell I wts	3060	755	745	755	+25
Shop Save	1270	$16¼	16	16	
Shop City	300	350	350	350	+10
Shully's	200	400	395	400	
Silverwood A	250	$15	15	15	
Simpsons	1290	$28¼	27¾	28¼	+ ⅛
SKD Mfg	1400	$5¼	5¼	5¼	+ ⅛
Slat Steel	365	$18¼	18¼	18¼	+ ⅛
Slat A wts	200	775	775	775	—10
Slat B 5½pr	130	$30¾	20¾	20¾	— ⅛
Southam	725	$30¼	30	30	+ ⅛
Stafford	z25	450	450	450	
St Re	1367	$13	13	13	
St Radio	250	$13¼	13¼	13⅜	
Steel Can	5847	$26¾	26⅝	26⅞	
Steinbg A	200	$34¼	33¾	34¼	+ ⅛
Suptest ord	820	$23¾	23¾	23¾	+ ⅛
Switson	900	210	210	210	

T—Z

Tambiyn	1125	$22¾	22¾	22¾	— ⅛
Tancord	300	270	265	265	
Texaco	75	$62	62	62	—1
Texaco pr	25	$91	91	91	
Thd CG Inp	75	$50	50	50	—1
Tor-Dom Bk	874	$69¾	69¼	69¾	
Tor Iron A	z80	$15¼	15¼	15¼	
Tower	100	55	55	55	—2
T Fin A	5367	$14¾	14¼	14⅜	+ ⅛
Tr Can PL	5157	$42¾	41⅞	42⅜	— ⅛
Trans-Mt	3445	$22¾	22¾	22¾	+ ⅛
Trans PPL	2675	$10¼	10	10¼	
Turnbull	625	$10¼	10¼	10¼	
U Carbide	3100	$27¼	26¾	27	+ ⅛
Un Gas	1525	26	25½	26	+ ⅛
U Gas Apr	50	$54½	54¼	54½	— ⅛
U Corp A	5550	$11¾	11¼	11⅜	— ⅛
U Corp 63p	100	$30½	30½	30½	
Un Steel	950	485	480	480	
Versafood	1500	330	295	325	—15
Versatile	150	$11¾	11¾	11¾	
Shell 1pr	540	$28½	28¼	28½	+ ⅛
Walk GW	3112	$36	35¾	36	+ ⅛
Wat Equp	z50	$10	10	10	
Webb Knp	600	50	48	48	—2
Well Fingo	540	$7	7	7	
Well Fin te	750	$6⅝	6⅝	6⅝	— ⅛
Well Fin rt	8662	36	35	36	
West Ind	z50	60	60	60	
West Ind A	700	175	165	175	+10
Westcoast	2235	$16⅜	16¼	16¾	
Westeel	900	$13¼	13¼	13⅜	— ⅛
W Pacific	640	$17¼	17¼	17¼	
Weldwood	2100	$14¾	14¾	14¾	
Weston A	1895	$17¾	17¾	17½	
Weston B	8050	$17⅝	17⅝	17¾	+ ⅛
West A wts	1491	930	925	930	—15
White Pass	280	$9¼	9¼	9¼	
Woodwd A	255	$25½	25½	25½	+ ⅛
Y Knit A	900	36	6	6	
Y Knit B	600	135	130	130	—5
Zellers	100	$13¼	13¼	13¼	
Zenith	700	435	430	435	
Zenith rt	7395	6	5	6	+1

FOREIGN TRADING

Aflan Acp	100	$18¾	18¾	18¾	+2¼
C In Gas	100	$11⅞	11⅝	11⅞	— ⅛
Mass-F	30	$30¾	30½	30¾	+1¼
White Pass	200	$10	9¾	9¾	— ⅛
Aunor	400	425	425	425	+5
Agnico	500	112	112	112	+5
Caflo	100	300	300	300	—10
Coch Will	7900	325	280	280	—70
C Morrison	1000	110	110	110	—2
C Mosher	500	141	136	136	—14
C Regecourt	500	15½	15½	15½	— ⅛
Dickinsn	500	525	525	525	—10
GF Mining	1000	41	41	41	—2
High Bell	300	825	825	825	
Har Min	3000	9	9	9	
Kilebe	1000	955	950	950	+250
Langis	2500	37	36	36	—2
Leitch	500	635	635	635	+10
Madsen	100	215	215	215	—2
McK RL	4008	16	16	16	+2
Multi-M	1000	28	28	28	—2
Opemiska	100	885	885	885	—25
Mylama	1000	15	15	15	—2½
Multi-M	1000	28	28	28	—2
Opemiska	1000	885	885	885	—25
Mylna	1000	15	15	15	—2½
Placer	100	$50½	50¼	50¾	+ ⅜
Sherritt	1900	520	500	520	+20
Sil Mill	2500	17	17	17	
Siscoe	400	262	260	260	+5
South U	14000	9	9	9	
Un Keno	400	925	925	925	—5
W Decalta	200	260	260	260	—14
Willroy	2250	178	178	178	

MINES

A—B

Acad Uran	56575	9	8	8½	
Advocate	400	660	650	650	—5
Agnico	164807	118	105	114	+12
All Pitch	700	17½	17½	17½	
Am Larder	500	16	16	16	
A Am Moly	12800	168	162	165	
Ang Rouyn	23770	106	104	104	—3
Ansil	47700	20	18¼	20	
Area	2900	272	265	268	—2
A Arcadia	1000	18	18	18	
Atl C Cop	5000	117	115	117	+1
Atlin-Ruf	4500	8	7	7	
Aunor	1450	400	395	400	+5
Bankeno	1568	24	24	24	
Bankfield	2700	11¾	11	11¾	— ⅛
Barnat	1200	76	76	76	+6
Baska	1000	8	8	8	
B-Duq	500	33	33	33	—1
Beleher	3100	37	36	36	
Belleter	1200	45	45	45	
Bethlm	1575	835	825	825	—10
Betecon	2500	11	11	11	+1
Bibis	3300	27	26	27	
Bidgon	1500	9	8½	9	+ ⅛
Black Bay	1060	11	11	11	+ ⅛
Braforne	1090	525	515	515	—5
Brou Reef	3000	29	27½	27½	—1½
Brunswk	5416	$15¼	15	15¼	— ⅛
Bounty Ex	800	28	28	28	+1
Bunk Hill	19000	22	21½	22	

C—E

Cadamet	7500	10½	10	10	—1
Camp Chib	3500	475	455	465	+10
Cadamet	7500	10½	10	10	—1
Camflo	25300	305	295	298	—12
Camp Chib	3500	475	458	463	+10
C Tung	2250	129	125	125	—3
Cam Mine	1000	19	19	19	—1
C Austral	2000	7½	7½	7½	
C Dyno	2100	145	140	140	—5
Cdn Keeley	46200	34	30	32½	—2½
C Malart	2500	73	73	73	
Candore	8000	13	13	13	+ ⅛
Canerin	16800	10	9	9	— ½
Camerina	1300	340	340	340	
Captain	2000	8½	8½	8½	
Cariboo	5500	75	72	72	—3
Cassiar	345	$12	11⅞	11⅞	
Cheskirk	5000	9¼	9	9¼	
Chester	1100	14½	14½	14½	— ⅛
Chimo	4800	112	108	109	—2
Chrom	400	103	103	103	
Coch Will	13300	330	266	270	—60
Coin Lake	2000	22	22	22	+1
Comb Met	3500	22	22	22	
Coniagas	1200	85	84	84	—2
Con Shaw	3000	17½	17½	17½	— ⅛
C Brewis	2375	18	18	18	
C Callinan	37973	13	11¼	11¾	+ ⅛
C Delhi	3566	960	950	965	
C Delhi wts	100	110	110	110	
C Fen	100	15	15	15	
C Hall	8830	34	31	31	—3
C Marben	300	220	215	220	+5
C Marcus	1300	88	85	85	
C Mogul	5900	430	405	415	—10
C Morrison	13400	111	109	111	+1
C Nicholet	15283	12½	11¾	12½	+1⅛
C Oil Lds	1000	315	315	315	—5
C Rambler	7850	208	201	201	—7
C Red Pop

$22,000 Loss Reported By Transit Firm

PORT ALBERNI (CP)—The Tyee Bus Company, which operates the transit system in Port Alberni and Alberni, asked city council this week for a subsidy to meet an annual loss of about $22,000.

Council met behind closed dors to consider a brief from the company.

The company said that because of its weak financial position, wage levels of its employees are lower than those for comparable jobs in other cities and new buses cannot be purchased.

In seeking a civic subsidy, Tyee said operations of B.C. Hydro's transit services in Vancouver and Victoria are subsidized by electricity users and that the city of Nelson, which operates its own transit system, provides a subsidy for its bus service.



OLDEST resident in Ladysmith, James B. Weir, died Wednesday. He was 100. Believed to be the first settler in this area—he arrived in 1899—he is a native of Scotland. He is survived by a son and two daughters. Funeral services will be held Friday in Ladysmith.

SUBSIDY, OR ELSE, BUS FIRM'S REPLY

NANAIMO—David Swithin, head of the Nanaimo Transit Limited, said here Tuesday his company could fold within two months if city council turns down his request for a $14,000 a year subsidy over the next five years.

Mr. Swithin said his company needs $140,000 immediately to purchase seven new buses.

He urged council to reconsider its decision to have his request studied by a consultant. Instead, Mr. Swithin asked that his request be voted on by ratepayers during the Dec. 12 municipal election.

City council voted at a meeting Monday to hire a consultant to make a study of the transit system with a view to the city taking it over.

'Insurance Shot' Held No Excuse

A Wellington man, who fired a gun during an argument with a friend, said in court today: "I was just making sure he didn't shoot me."

Appearing before Magistrate D. K. McAdam at Duncan, Roderick Fredericks pleaded guilty to disturbing the peace by discharging a firearm.

He was fined $50.

The court was told the incident took place in the home of Anthony Arnold Burrell Oct. 17.

During an argument, Fredericks picked up the loaded shotgun and fired it into the living room floor.

'BIG GUN'

He told the court: "The gun was sitting in the corner. I said to Burrell: 'That's a big gun for a little man. What do you intend to do with it?' "

He said he picked up the gun, looked at it and it went off.

Said the magistrate: "You could just as easily have shot him."

Replied Fredericks: "I was just making sure he didn't shoot me."

Lyle Reid To Seek Duncan Seat

DUNCAN—It isn't yet certain if there will be a contest in Duncan city council elections.

If there isn't, council will have a new face.

Lyle Reid, a Duncan resident for 26 years, announced Wednesday he will run as an alderman.

Mr. Reid, an employee of B.C. Forest Products Ltd. at Crofton, is active in community affairs as a Kiwanian and forester among other interests.

Alderman Bob Mason has said he will run again. Alderman James Saunders remains uncommitted about seeking another term.

Logger, 19, To Stand Trial For Assault

LADYSMITH (CP)—George Carmichael, a 19-year-old Ladysmith logger, was formally committed for high-court trial Tuesday when he chose to be tried by judge and jury on a charge of indecent assault.

Police said the alleged offence took place July 30 and involved a married woman.

Carmichael was released by Magistrate D. K. McAdam on $1,500 bail.

Large Crowd Attends Service

DUNCAN—The largest crowd in many years attended the Remembrance Day service at the War Memorial Cross, here.

The Canadian Scottish Cadet Pipe Band led the parade of members of Cowichan Branch 53 of the Royal Canadian Legion and other veterans.

Esquimalt Salvation Army band accompanied the hymns.

Piper John Low played the Lament, Flowers of the Forest, while wreaths were laid.

Clergy of the various denominations in the city conducted the joint service.

DEEP-SEA SHIPS IN PORT

(Morning positions. Cargo is lumber unless otherwise stated.)

Victoria — Ask, U.K.; Nego Victoria, U.S.; Ellin, U.S.; Schouwen, Japan; Euxeinos, Australia.

Esquimalt—Clearton, repairs, Europe.

Bamberton — Evangelistria, cement, Ceylon.

Chemainus—Elli, U.K.

Texada — Yawatasan Maru, Japan.

Tahsis—Polegate, U.K.; Broland, U.K.

Alberni — Stove Transport, U.K.; Rolvjarl, U.K.; Cape Vambakos, U.K.; Korutan; Mimina, U.K.; Powell River, U.S.

Duncan Bay — Duncan Bay, U.S.

HIKE INADEQUATE, CLAIM WAR VETERANS

OTTAWA (CP)—The 250,000-member Royal Canadian Legion today described as "grossly inadequate" the 10-per-cent increase in war disability pensions announced Tuesday by the government. (See story Page 8.)

In its annual submission to the cabinet, the Legion said the increase "falls far short" of the requirements of war pensioners as set out in previous briefs to the government.

OVERNIGHT ENTRIES

BAY MEADOWS

FIRST RACE — $2,000, 2-year-old maiden fillies, 6 furlongs:

StarStar Space (M. Yanez) 116
Mia Sorella (F. Costa) 116
Loretta Lucille (G. Simonis) 116
Rumba Time (G. Hernandez) 116
Freyastar (D. Sanchez) 111
Lady Somerset (R. Trejos) 116
Lin's Heel (D. Ross) 116
Murphy's Brat (D. Long) 116
Rightly Shone (P. Frey) 116
Easter Lark (J. Criswell) 116
Equal (G. Hunt) 116
Go Go Lin (D. Hall) 116
Kensai (D. Sanchez) 111
Miss Turnover (L. Gomez) 116
Reverse Victory (G. Dixon) 116
Melodyarco (R. York) 116

SECOND RACE — $2,000, claiming, 3-year-olds and up, 6 furlongs:

Eventuate (L. Wright) 109
Transitional (S. Sapato) 106
Solid Pass (A. V. Martinez) 114
Bye Bye Bulldog (R. White) 114
Beau Tago (G. Simmonis) 114
Gem's Genie (J. Van Lom) 106
Co-Signed (D. Hall) 114
Pipe Down (M. Heath) 111
Tudor Clown (R. Trejos) 111
Brother Louie (T. Powell) 114
Nolan Nolan (G. Hunt) 114
Prince Kevin (J. Sherman) 114
Jr. Jacque (C. O'Dell) 109
Young Oak (B. Jennings) 111
Punahou (D. Sanchez) 108
Tummellow (P. Gruhs) 111

THIRD RACE — $2,00[illegible], claiming, maiden 2-year-olds, 1 mile:

Tunis (T. Powell) 116
Beau Charming (J. Longden) 113
Drawl (R. York) 113
Monterey Rose (T. Nakagawa) 115
The Jones' (D. Sanchez) 113
Honey's Kit (M. Yanez) 116
Glory's Tryst (D. Hall) 115
Mr. Tudor (R. Yaka) 116
Kahuna (G. Hunt) 116
Boomerange Joe (J. Ruggeri) 116
Tis Dawn (D. Long) 116
Go Bunny (M. Volzke) 113
Screw Little (G. Gavidia) 115
Fantomas II (W. Lester) 118

FOURTH RACE — $3,100, claiming, 2-year-olds, 1 mile:

Skoit (G. Gavidia) 116
Prince O'Turf (R. York) 113
Nadaland (G. Taniguchi) 113
No Offense (D. Hall) 116
Elect Celebrity (B. Jennings) 116
Old Times Sake (D. Long) 116
Little Red Man (J. Longden) 116
Prince Avila (D. Award) 116

FIFTH RACE — $2,000, claiming, 3-year-olds, 6 furlongs:

Classey Jo (B. Jennings) 114
Princess Melissa (D. Rodriguez) 111
Klickitat (J. Van Lom) 109
Marie's Ott (R. Clink) 114
Dr. Kendy (R. Yaka) 114
Casquivano (G. Hunt) 114
Dutch Creek (L. Gomez) 114
Ladrillo (M. Yanez) 117
Tillie's Bobby (W. Mahorney) 106
Danosa (J. Stauffer) 111
Pucci's Express (G. Dixon) 117
Old Style (P. Frey) 114
Mr. Tony (C. O'Dell) 109
Hero Worship (R. York) 120
Thunder Charge (G. Simonis) 117
Lowlana (G. Dixon) 114

SIXTH RACE — $2,000, claiming, 3-year-olds, 1 mile:

Patchwork (G. Taniguchi) 111
New Estate (T. Powell) 114
Reina Sphere (F. Costa) 111
Metrogation (G. Gavidia) 111
Tamplay (D. Hall) 114
Don Dorezz (W. Mahorney) 106
Bright Image (D. Long) 114
One More Miss (D. Sanchez) 108
Wake Landing (J. Longden) 117
Whuzadude (M. Yanez) 114
Del Coronado (M. Volzke) 114
Better Best (B. Jennings) 114
Equal Ray (D. Sanchez) 109
Irish Bit (G. Brinson) 106

SEVENTH RACE — $2,500, claiming, 2-year-olds, 1 mile:

Kentucky Tart (T. Powell) 116
Ten Across (D. Hall) 113
Herby II (R. Trejos) 116
Paris New York (J. Ruggeri) 113
Torrey Pine (W. Mahorney) 108
On Command (M. Yanez) 113
Perfect Blend (D. Long) 117

EIGHTH RACE — $3,500, allowances, 3-year-olds and up, fillies and mares, 6 furlongs:

Leona Girl (M. Yanez) 120
War Capital (D. Ross) 117
Final Step (J. Longden) 117
Jadie-Re (B. Jennings) 114
Shimmering Star (D. Hall) 114
Fleet Streak (G. Gavidia) 114

NINTH RACE — $2,000, claiming, 3-year-olds and up, 1 1/16 miles:

Diamond Jubilee (J. Kunitake) 114
Johnie-George (B. Frazier) 114
Colorin (J. Ruggeri) 114
Perky Encore (D. Ward) 114
Lea Rover (G. Simonis) 114
Empate (G. Hunt) 114
Little Bosco (W. Mahorney) 109
Double Girl (F. Frey) 111
Galt Blue Star (B. Jennings) 114
Mr. English (A. Goldsmith) 114
Space Dream (R. Yaka) 110

SELECTIONS

1—Eastern Lark, Lady Somerset, Rumba Time.

2—Solid Pass, Tudor Clown, Co-Signed.

3—Monterey Rose, Drawl, Go Bunny.

4—Prince O'Turf, No Offense, Little Red Man.

5—Danosa, Dutch Creek, Old Style.

6—Bright Image, Wake Landing, Metrogation.

7—Perfect Blend, On Command, Ten Across.

8—Fleet Streak, Shimmering Star, War Capitol.

9—Lea Rover, Mr. English, Diamond Jubilee.

One best: PRINCE O'TURF.

RESULTS

First Race—Six furlongs:

Watutsi (Hall)	$8.00	$4.60	$3.40
Magic Hare (Yanez)		6.20	4.20
Alibi Prince (Hunt)			5.40

Also ran: Timber Bern, Mighty Regal, Unpredictable, Happy Flash, Julie 'N Jo, Miss Jourdain, Iron Tony, Suzie's Swinger, Perfect Image. Time, 1:16 4-5.

Second Race—Six furlongs:

Miss Jean (Gavidia)	$28.80	$14.00	$5.00
Skiploader (Hidalgo)		11.60	4.20
Go And Call (Porter)			2.40

Also ran: Marco, Almirante, Hooker's Point, Coin Need, Waster Time, He'll Pass, Pay Load, Help, Alfread. Time, 1:15 4-5.

Daily double paid $111.20.

Third Race—Six furlongs:

Pappa Bluebird (Frey)	$3.40	$2.60	$2.40
Dance With Ali (Volzke)		3.40	2.60
Mink Is Nice (Brinson)			3.60

Also ran: Behind Time, Micronesian, Buck Amigos, Nadir Time, Brilliant-Lite, La Lee, Jonico Alates Chat, Mizzy B. Time, 1:15.

Fourth Race—Six furlongs:

I'm Quick (Frey)	$19.20	$8.80	$4.60
Miss Trice (Mahorney)		$1.40	13.20
Cliffdweller (Yanez)			3.40

Also ran: Going North, Kitty Time, Rippling, More Scorp, Disty, Suggest Katy Verbosa, Venetian Star. Time, 1:15 1-5.

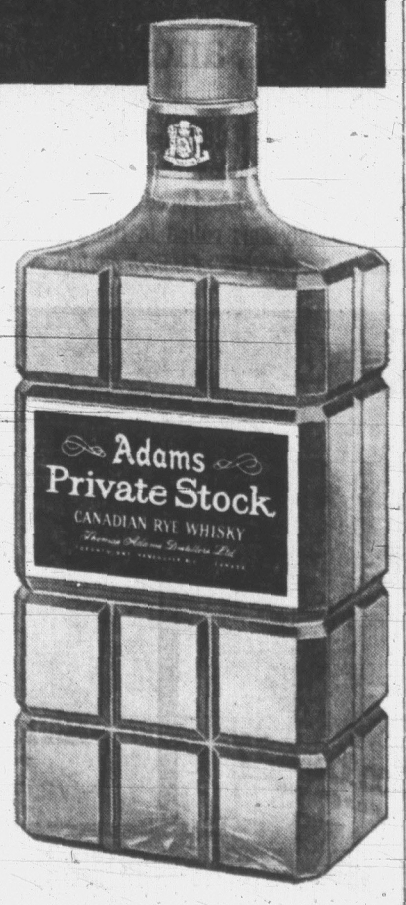
Blaze Kills Seven

HOLYOKE, Mass. (AP) — Seven persons — five of them children—died when a general alarm midnight blaze, believed set, destroyed a five-storey tenament.

Officials said the fire apparently started on wooden rear porches.

SWAP
ANYTHING
FURNITURE, TOOLS, MOTORS, TV, BOATS, RADIOS, ETC.
TELMAC
SMALL CARS

29 GREAT WHISKIES IN ONE BRAND...



Years ago Adams distilled 29 great whiskies, each with its own distinctive characteristics, and then aged them in special oak casks. Now, Adams has "married" these 29 rare whiskies to create the superb flavour of Adams Private Stock. This custom blend is presented in its crystal decanter.

GUARANTEED 29 WHISKIES

Private Stock
Adams CUSTOM BLENDED CANADIAN RYE WHISKY

This advertisement is not published or displayed by the Liquor Control Board or by the Government of British Columbia

FACTORY SAMPLES, DISCONTINUED LINES

GENUINE MANUFACTURERS' SAMPLES DIRECT FROM FACTORY TO YOU! FAMOUS TRADE-NAMES THAT YOU WILL RECOGNIZE NOW PRICED LESS THAN WHOLESALE! SPENCER'S BUYERS MADE A TERRIFIC PURCHASE OF THESE WELL-KNOWN LINES AND PASS THE SAVINGS TO YOU!

EVERY NOW AND THEN WE GET STUCK WITH MERCHANDISE THAT'S HARD TO SELL . . . EITHER THE STYLES CHANGE OR THE PUBLIC DOESN'T LIKE THE COLORS, SIZES, ETC. WHEN THIS HAPPENS THERE'S ONLY ONE THING TO DO . . . KICK THEM OUT AT ANY PRICE! AND WE DO MEAN ANY PRICE!

Men's Terylene 100% No-Iron Wash 'n' Wear WHITE DRESS SHIRTS
Short sleeves. Sizes 14½ to 17. Out they go for only, each 1.98
SPENCER'S MEN'S DEPT., MAIN FLOOR

GOLFERS AND SPORTSMEN!
Here's a sample of the BIG SAVINGS in this SAMPLE SALE. GRAND SLAM GOLF SHIRTS. Regular Price $5.00, for only Each 3.29
GRAND SLAM All-Wool GOLF SWEATER COATS in plain shades. Button front, two pockets. Regular Price $10.95 for only Each 6.79
SPENCER'S MEN'S DEPT., MAIN FLOOR

MOTHERS, LOOK!
Get your young men several pair of these smart no-cuff casual slims for school wear. They're all in neat dark patterns, Sanforized, washable and union-made. (Follow simple instructions for automatic washing machines.) Made by one of Canada's leading pant manufacturers. Sizes 33 and 34 waist only. Regular Price $5.95. To Clear, per pair 3.95
SPENCER'S MEN'S DEPT., MAIN FLOOR

WEATHER BEATERS
Men's heavy quilted lined throughout, Laminated Dress Jackets. Fingertip length. Heavy duty zipper, two slash pockets 9.95

SUEDED NYLON JERSEY
In plain camel shade only. A factory clearance bought at OUR PRICE. Sizes from 36 to 46. Regular Price $16.95. A Super Value here for only, each
See the other samples and discontinued jackets all at BIG SAVINGS.
SPENCER'S MEN'S DEPT., MAIN FLOOR

MEN'S ALL-WOOL JAC SHIRTS
For cold weather comfort. Button-front, two breast pockets. Assorted BUFFALO-CHECK patterns. Sizes small, medium, large and extra large. Regular price $5.95. Out they go for all the same low price. Each 3.95
SPENCER'S MEN'S DEPT., MAIN FLOOR

MEN'S ALL-WOOL MACKINAW COATS
A specially treated water-repellent garment. Double sleeves to cuffs, regular double front and back. Two generous men's size slash pockets, UNION MADE in Canada. This year's popular colors: reds, greens and blues. Sizes 36, 46 and 48 only—And Plenty of Them. Regular price $12.95. Out they go, ONLY 8.95 each
SPENCER'S MEN'S DEPT., MAIN FLOOR

TRY SPENCER'S FOR MAIL ORDERS

CANADA'S MOST FAMOUS MANUFACTURER OF QUALITY KNIT GOODS
STANFIELD'S
Spencer's Bought Direct From Their Factory Representative Their Complete Line of Knitwear, including Men's and Boys' "Grand Slam" Golf Shirts, Girls' Briefs, Boys' Fleece-lined "Pep" Shirts, Infants' S-t-r-e-t-c-h Crawlers and Training Pants, Children's Ski Pyjamas, etc., etc.
LESS THAN WHOLESALE

TRY SPENCER'S FOR COURTEOUS SERVICE

CHILDREN'S SLIPPERS
Famous name brand in first quality cord with leather-topped foam soles. Assorted patterns. Zipper or gore slip-on style. Sizes 6 to 10. Reg. $2.98 pair 1.98
SPENCER'S BARGAIN BASEMENT

LADIES' KAYSER NYLONS
Discontinued line of first quality micro-mesh nylons. Looped toes, 400-needle, 15-denier. Sizes 8½ to 11. Popular tan shades. Reg. $1.19 pair 79c
SPENCER'S LADIES' DEPT.

RAIN WEAR
Heavy quality plastic raincoats for boys and girls. Sizes 12, 14 and 16 only. Values to $2.95 49c
SPENCER'S CHILDREN'S DEPT.

LADIES' HANDBAGS
Clearance of straw or plastic handbags. Good range of discontinued and counter-soiled lines. Values to $3.95 49c
SPENCER'S LADIES' DEPT.

BOYS' 'TOUGHIES' SOCKS
Guaranteed for one year. Monarch knit stretch rib nylon socks. Fits sizes 8½ to 10½. Assorted shades. Discontinued lines. Reg. 98c pair. 49c
SPENCER'S CHILDREN'S DEPT.

BOYS' SLACKS
GWG slacks, discontinued lines of fine quality satin finish cotton. Preshrunk.
Sizes 13-16. Reg. price 5.50. Half Price 2.75
Sizes 7-10. Reg. price 4.50. Half Price 2.25
SPENCER'S CHILDREN'S DEPT.

SPENCER'S—LOCALLY OWNED & OPERATED

BOYS' HEAVY SOCKS
White wool socks for wearing with gum boots. Substandards. Sizes 10½ only 29c
SPENCER'S CHILDREN'S DEPT.

GIRLS' STRAP SHOES
Discontinued line of well-known brand. Quality smooth leather uppers. Hard-wearing composition soles. Swivel strap style with moccasin stitch vamp and trim. Black or brown. Sizes 11 to 3. Reg. $3.95 pair. 2.59
SPENCER'S BARGAIN BASEMENT

WOMEN'S WINTER BOOTS
Special purchase of first quality glove leather uppers. Genuine lamb's wool shearling lining. Adjustable strap and buckle. Thick foam rubber soles. Black or brown. Reg. $10.95 pair. 7.95
SPENCER'S BARGAIN BASEMENT

CHILDREN'S RUBBER TODDLERS
Discontinued lot of assorted colors. Pull-on style with fleece lining. Sizes 5 and 6 only. Reg. $1.49 pair 98c
SPENCER'S BARGAIN BASEMENT

A SMALL DEPOSIT WILL HOLD ANY ARTICLE

WOMEN'S OXFORDS
Factory Clearance of first quality smooth brown leather oxfords with good-wearing composition soles. Perforated vamp. Medium wedge heels. Sizes 5 to 9. Reg. $4.49 pair 2.79
SPENCER'S BARGAIN BASEMENT

LADIES' DRESS GLOVES
Discontinued and broken lines of ladies' stretch double woven nylon gloves. Wrist or 6-button length with shirring. Shades are bone or white. Values to $1.95. 79c
SPENCER'S LADIES' DEPT.

LADIES' UNIFORMS
White uniforms with long or short sleeves. Choose from cotton, poplin or Terylene. These are counter-soiled and have been reduced 50%. All sizes in the group. Prices from $2.98 to $11.95.
Now 1.49 to 5.95
SPENCER'S LADIES' DEPT.

GIRLS' SKI PANTS
Fine quality cotton pants with quilted doeskin lining. Made with bib, shoulder straps and instep straps. Red or navy. Sizes 7 to 12. Discontinued line. 98c
SPENCER'S CHILDREN'S DEPT.

SPENCER'S STORES LTD. 1420 DOUGLAS 1110 GOV'T.